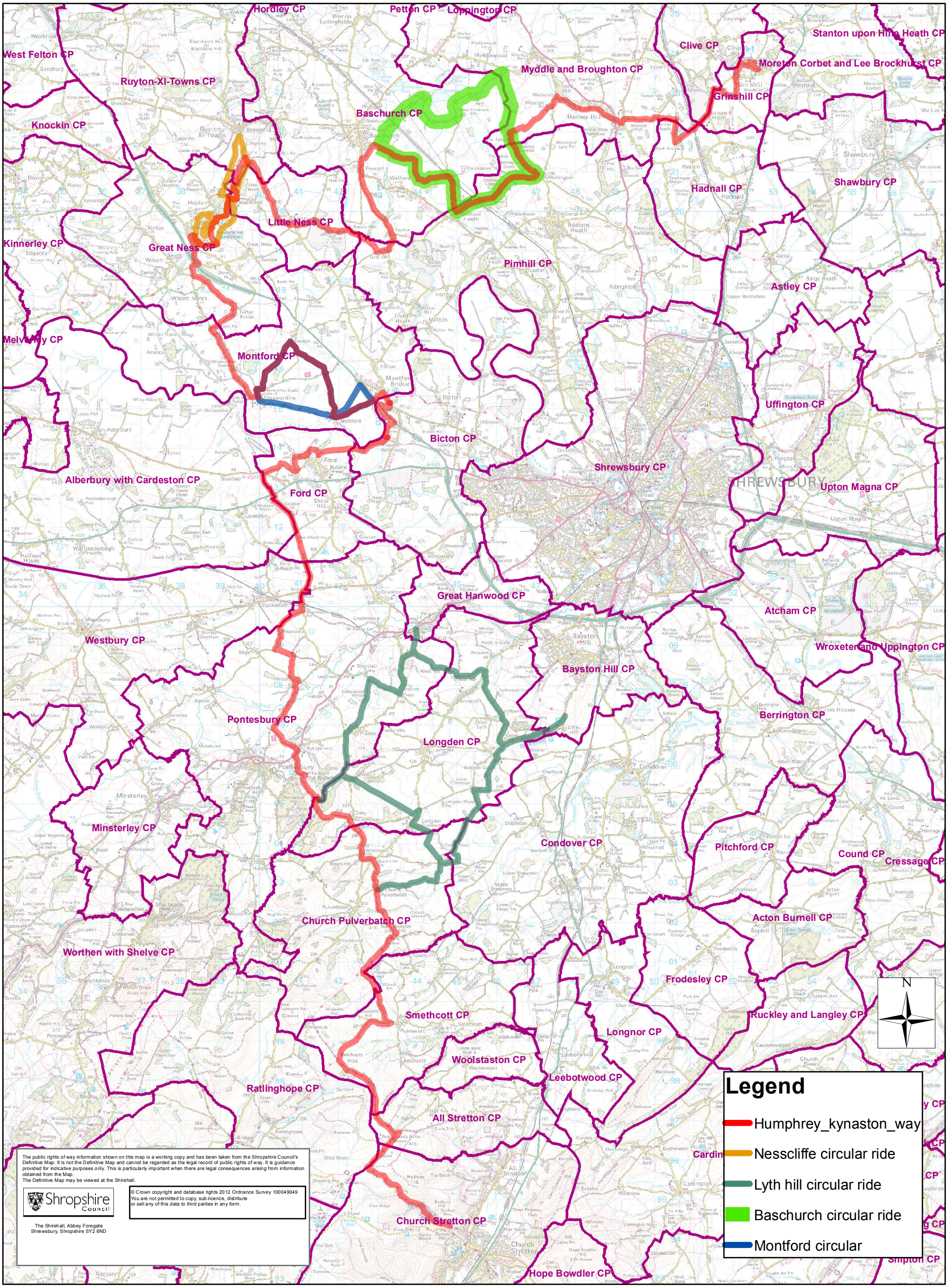P4C_WM E_20120612 a
Humphrey Kynaston Way