

EXISTING GROUND FLOOR

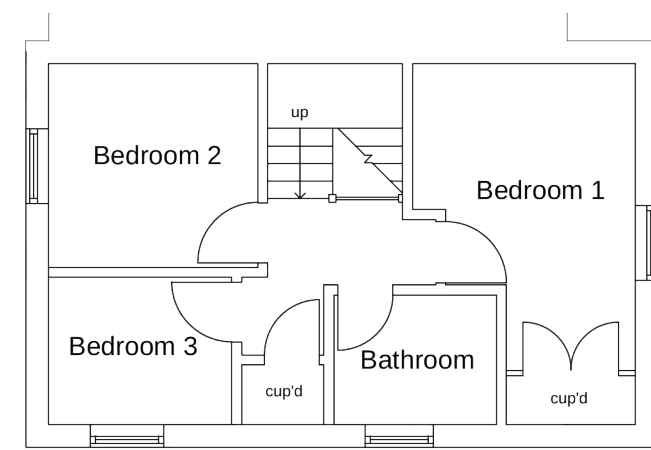

EXISTING FIRST FLOOR

1 : 100 @ A3

23 CHURCH GREEN, BISHOPS CAUNDLE, SHERBORNE. DT9 5NN
SEPTEMBER 2022
DRAWING NO: MEDH1/104
PLANS PREPARED BY: HLF PLANNING LTD, 172 OLD CHRISTCHURCH ROAD BH1 1NU



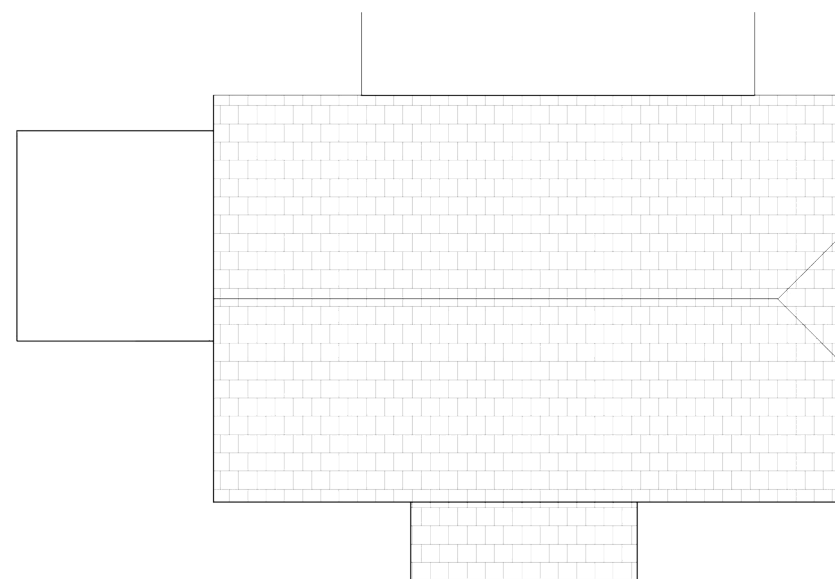
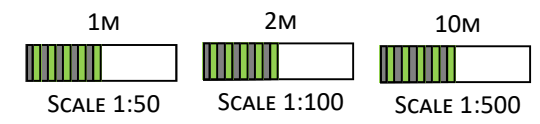

EXISTING ROOF PLAN

1 : 100 @ A3