

**Advance warning sign**  
 (AW) If requested, signs to be positioned in suitable locations 1 week prior to work start date

**Works area**

**Diversion route**

**Work starts here xx xxx**

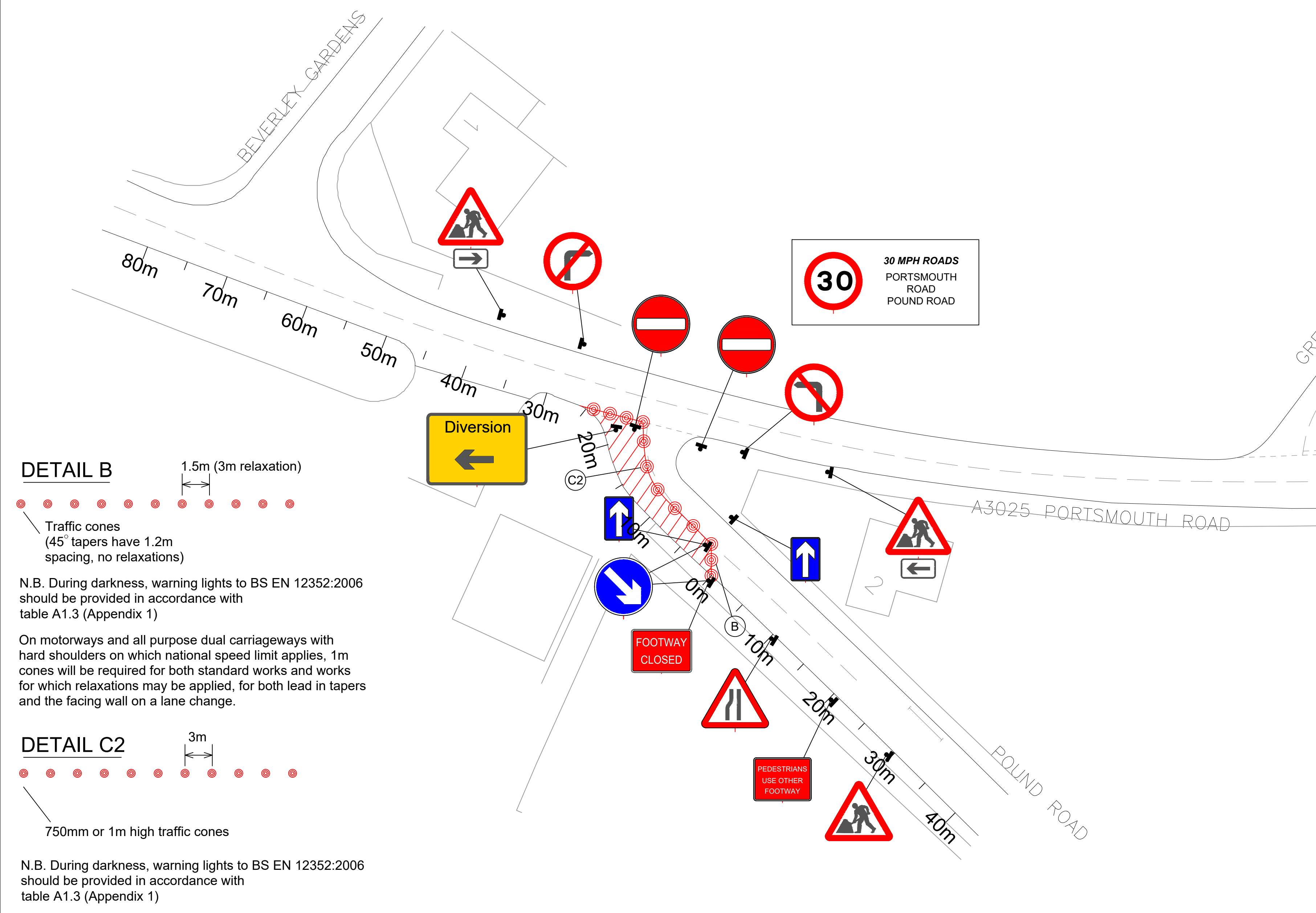
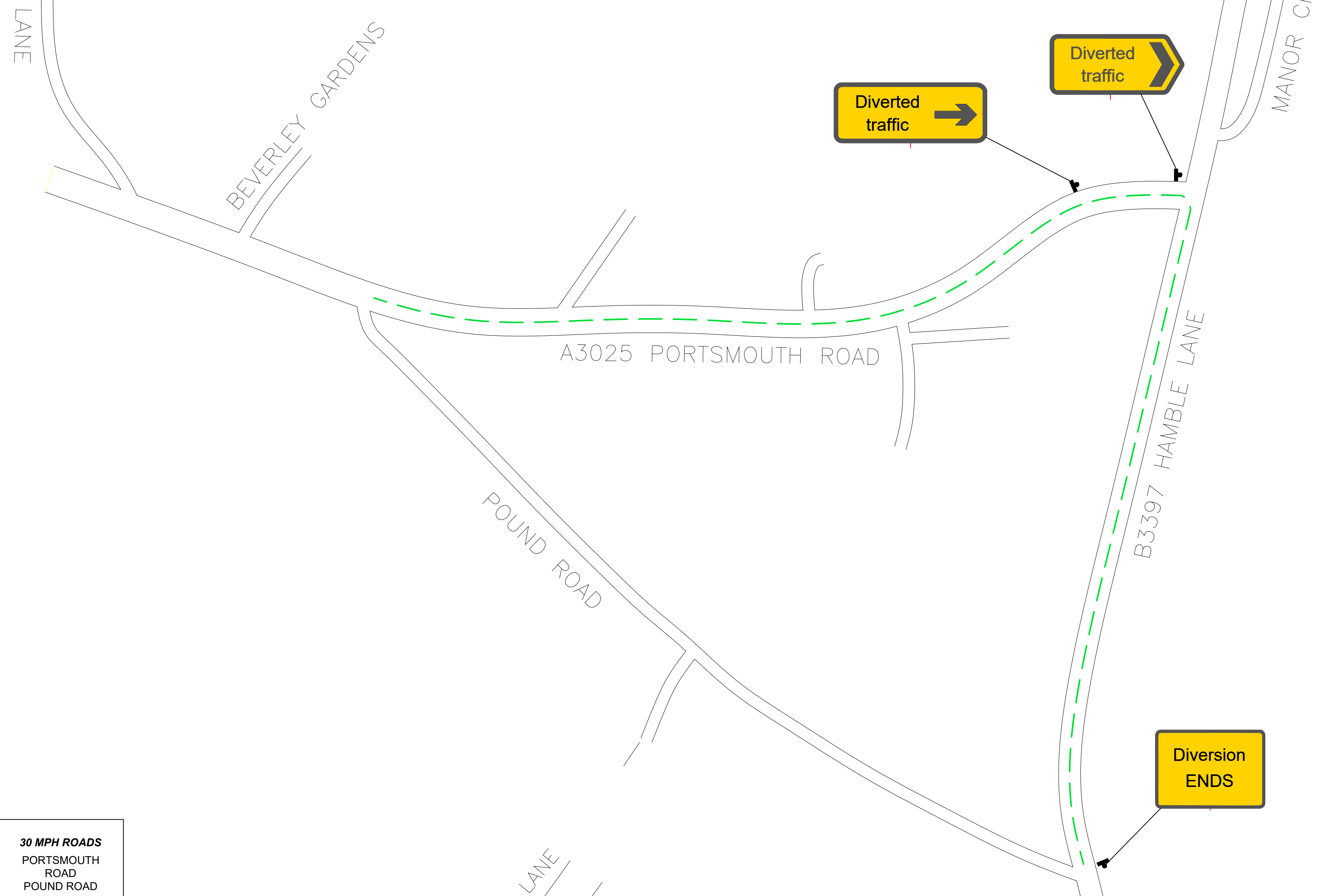

**DETAIL B**  
 1.5m (3m relaxation)  
 Traffic cones (45° tapers have 1.2m spacing, no relaxations)  
 N.B. During darkness, warning lights to BS EN 12352:2006 should be provided in accordance with table A1.3 (Appendix 1)  
 On motorways and all purpose dual carriageways with hard shoulders on which national speed limit applies, 1m cones will be required for both standard works and works for which relaxations may be applied, for both lead in tapers and the facing wall on a lane change.

**DETAIL C2**  
 3m  
 750mm or 1m high traffic cones  
 N.B. During darkness, warning lights to BS EN 12352:2006 should be provided in accordance with table A1.3 (Appendix 1)

QTY: 1 REF: 573 Direction to hazard		QTY: 1 REF: 2702 End of temporary diversion route (text)	
QTY: 1 REF: 7018 Pedestrians Use Other Footway		QTY: 1 REF: 2704 Direction of temporary diversion route (turn right)	
QTY: 1 REF: 7010-1 Nature of temporary hazard ahead - Footpath Closed		QTY: 1 REF: 2703 Direction of temporary diversion route from junction ahead (right)	
QTY: 1 REF: 517 Road narrows on one side only ahead		QTY: 1 REF: 573 Direction to hazard (variant)	
QTY: 2 REF: 652 One way traffic		QTY: 3 REF: 7001 Road works ahead	
QTY: 2 REF: 616 No entry		QTY: 1 REF: 613 No left turn	
QTY: 2 REF: 610 Keep left		QTY: 1 REF: 2702 Start of temporary diversion route (left)	
		QTY: 1 REF: 612 No right turn	

<table border="1"> <tr><td>Drm:</td><td>RM</td></tr> <tr><td>Chk:</td><td>.</td></tr> <tr><td>App:</td><td>.</td></tr> <tr><td>Date:</td><td>08/10/18</td></tr> </table>	Drm:	RM	Chk:	.	App:	.	Date:	08/10/18	 Forest Traffic Signals Ltd, FT House, Moorside Road Winnall, Winchester. SO23 7RX Tel: 01962 855351 Fax: 01962 855361	<table border="1"> <tr><td>Rev.</td><td>Drm.</td><td>Chk.</td><td>App.</td><td>Description</td><td>Date.</td></tr> <tr><td> </td><td> </td><td> </td><td> </td><td> </td><td> </td></tr> </table>	Rev.	Drm.	Chk.	App.	Description	Date.							Client: <b>TC JONES</b>	Project: <b>PORTSMOUTH RD, BURSLEDON,          SOUTHAMPTON SO31 8ET</b>	Drawing: <b>POUND ROAD ONE          WAY CLOSURE AND DIVERSION</b>	Drawing no: <b>SWTC02-0012          -TMA04</b> Revision: . Scale: <b>NTS</b>
Drm:	RM																									
Chk:	.																									
App:	.																									
Date:	08/10/18																									
Rev.	Drm.	Chk.	App.	Description	Date.																					