



cliddesden

Village Newsletter

Village Hall News

A Happy New Year to everyone - I do hope that despite the restrictions, somehow you all managed to have a good Christmas break even if quieter than hoped or planned for.

We have all missed this year's village Pantomime, haven't we! In the absence of being able to perform it for us, the **Cliddesden Players** were desperate to find another reason to put on make-up and costumes! And so, through the wonders of modern technology, they embarked upon creating a socially distanced version of their annual rendition of 'If I were not in Pantomime' - although the irony of the title hasn't been lost on anyone!



The results of this endeavour will be made publicly available, as soon as a publicly acceptable edit can be produced, via links on the Halls website and Facebook pages. If you are missing this festive sing-song as much as the cast, and if you appreciate their effort to 'do something', then the Players would love it if you made a small, or large, donation to the Hall via it's Give As You Live donation page at <https://donate.giveasyoulive.com/charity/cliddesdenhall>. Bear in mind when considering the size of your donation that the usual panto tickets are about £9 and this song, along with 'The Twelve Days of Christmas', may well be the only bits people come to see... "Oh No they aren't!!!"

Other than this, the last few months or so have been very quiet for the Hall and this doesn't look like changing as we go into 2021, so to finish with a thank you and the usual reminders...

Thanks to Darren for designing the **Village Christmas Card** and to everyone who purchased them. We ran out of stock very quickly and had to do a second print run, with the great news being that we made **over £700**.

The **100 Club** membership is due for renewal by the end of March. The 100 Club provides the Hall with a small but steady income to cover maintenance and is especially valued in the current climate. With this in mind, now is a very good time to **join or increase** your membership. It is only £12 per ticket per year with the monthly first prize currently being £37. Contact Rose Beevers on 01256 475944 or 100club@cliddesdenhall.org.uk for further details.

You can also "donate" to the Hall via **Give as you Live** just by shopping online at over 4,000 on-line stores and at **no extra cost to you** - sign up for free at www.giveasyoulive.com/join/cliddesdenhall before you do any more on-line shopping. The range of on-line shops and stores is very diverse and includes all the major grocery stores, high street retailers, many on-line retailers and much, much more.

As always, remember to visit the Hall's website at www.cliddesdenhall.org.uk and Facebook page at www.facebook.com/CliddesdenVillageHall for the latest news.

Greg Mendelsohn
Village Hall Management Committee
chair@cliddesdenhall.org.uk





Hello from Claire!



Welcome to a New Decade!

I hope you had a good finish to 2020, and were able to share it with loved ones.

With the mild weather continuing as it is (well, I hope the weather stays mild and we aren't buried under 6 feet of snow!) there are a myriad of things we can do in the garden. As we do need to remain careful, our gardens will still be the place to meet and socialise for the time being. What a fabulous opportunity for us to share time with each other, and help one another out!



What needs to be done this month? And some simple tips for helping our friends and neighbours.

The Christmas Tree!

For those who love a real Christmas tree, it's now time to dispose of it. If you already have garden waste collected then Basingstoke and Dean are collecting trees this year. Or you can take it to one of the collection points listed at: <https://www.basingstoke.gov.uk/christmas-tree>. The other option is the green waste section of the recycling centres.

How to help - do you know someone who doesn't drive? Can you take their tree away with yours?

Greenhouses and pots!

Not the most glamorous of jobs – washing down the outside, sweeping and tidying the inside, and making sure the pots are clean and ready for the new season.

How to help - make the best use of your skills. If the outside is a challenge, ask for help and offer to wash pots in return. Share tips on the best use of greenhouse space.

Type to enter text

Digging over 'that patch'

The bit of the garden that's been waiting (and waiting) to be sorted. New flower bed, or vegetable patch. Or the area that's got overgrown and needs some extra attention.

How to help - there are many people who find longer periods of digging challenging. Can you offer an hour? A task shared is a task halved.

The beauty of a garden is there is never 'nothing to do', you're guaranteed fresh air, and who doesn't like to show off a little and take pride in their planting!

A cup of tea, a stroll around the garden, and a chat. Perfect.

Looking forward to 2021

As I write we are hopeful that, with care, this meeting can go ahead.

If this changes we will let everyone know as soon as possible.

January 28th Cliddesden Millenium Hall 745pm

Andy Small – Garden Photography, An Artistic Touch

Andy Small is an expert on our doorstep as he lives in Cliddesden.

His photographs of flowers are quite stunning, and show these wonders of nature in a new and fascinating way – I particularly am amazed by the dandelion seed head!

(www.andysmall.co.uk)

Andy also runs flower photography workshops for the RHS at RHS Wisley.

Subscriptions are now due and can be given to your usual collector, or can be paid online - please call or message me for the details if you prefer to pay this way.

01256 381504 or 07748 532798

Happy New Year, and happy gardening.

**100
CLUB**

Hello members: The draw for December was called at the Yoga class at the Village Hall on 3rd December 2020. Here are the lucky winners:

| | | |
|------------|-----|-------------------------|
| 1st | 339 | Mary Thomas |
| 2nd | 442 | Julie James |
| 3rd | 170 | Rachel Beresford-Davies |

Congratulations and best wishes for the New Year

Rose Beevers Tel: 475944

(100club@cliddesdenhall.org.uk)





NEXT PARISH COUNCIL MEETING Tuesday
 5th January 7.30pm Remote meeting via Skype.
 Meetings continue to be open to the public, please email alanbtyler19@btinternet.com for a link to join.

DRAINAGE AND FLOOD RESLIENCE

MEETING WITH HAMPSHIRE COUNTY COUNCIL

To consider localised flooding, County's new Area Highways Engineers and a representative from HCC 'Flood and Water Management' made a visit to Cliddesden on 12th December, meeting at the pond. Parish Council members were able to explain in detail the local issues contributing to flooding (in addition to the obvious being at the bottom of the hill). No remedy for the latter, but parties were able to discuss measures which may help mitigate and build in some resilience.

To begin with, maximising any opportunity to safely divert water from the Highway. Where possible – where the surrounding land is lower than the road – to combine efforts to keep grips and soakaways clear and create new ones where possible.

The Parish Council will record and map all the above, and Highways will look to maintaining soakaways on Farleigh Hill and cutting new grips alongside Northgate Lane towards the school.

Landowners have a responsibility to not direct water flow onto the Highway. Beyond this, if all land and property owners – whose land is above the level of the road – actively seek to prevent water flow onto the road, this can all contribute to making a positive difference.

Attached are copies from Highways' 'asset mapping' showing location of all gullies. Please could everyone in passing keep an eye on their nearby gullies and report to the Parish Council if you think there is a problem?

However with rainfall as experienced last August, flash floods are generated from surface water off the roads. Highways have said that 'No matter how clear the mainline pipework is, no Highway drainage system will take heavy rainfall away immediately... It may take up to two hours after rainfall has stopped...'

FWM advised that all instances of Highway and property flooding should be recorded – and logged on the HCC website. Only this can build up a full picture of occurrences and frequency which will inform later HCC actions and funding allocation. Focussing on the major issue of

clearing the pond, HCC Operation Resilience's own assessment is that this should be done. Still missing is a commitment to timescale and funding. The Parish Council is looking to our County Councillor to help with this.

Regarding the outflow from the pond this is again an issue for FWM who deal with flooding issues not directly related to the Highway.

County (and Unitary) Councils are Lead Local Flood Authorities (LLFAs) as per the Flood and Water Management Act 2010. The Environment Agency retains 'strategic overview' and direct responsibility for coastal areas and main rivers. The LLFA leads in managing local flood risks, ie risks of flooding from surface water, ground water and ordinary (smaller) watercourses.

All landowners with a watercourse through their land have riparian responsibilities. Permission is needed before piping a watercourse. Historical records however are patchy and enforcement difficult.

FWM agreed to assist in drafting a letter to all riparian owners of the outflow from the pond, explaining their responsibilities. FWM will also

consider undertaking a survey – together with the Parish Council – to better understand exactly where and how this watercourse runs and how the flow might be improved.

In considering the immediate pond outflow, the missing weir was noted and the need for means to regulate the outflow and 'hold' water in the pond in dry weather, particularly if the liner is removed.

Highways have agreed they will clean out the silt traps three times a year (which will free up Lengthsman time for more grip clearing). All these measures will help up to the point when rainfall is so heavy the drainage systems are overwhelmed. HCC publish advice on their website under 'Flood and Water Management' and then 'Reducing Flood Risk'. <https://www.hants.gov.uk/landplanningandenvironment/environment/flooding/floodprevention>

'HCC does not supply sandbags to residents to protect their own property. If you believe you are at risk of internal flooding you need to take measures to protect your property.... consider buying sandbags or other equipment from builders merchants, hardware or DIY stores.'

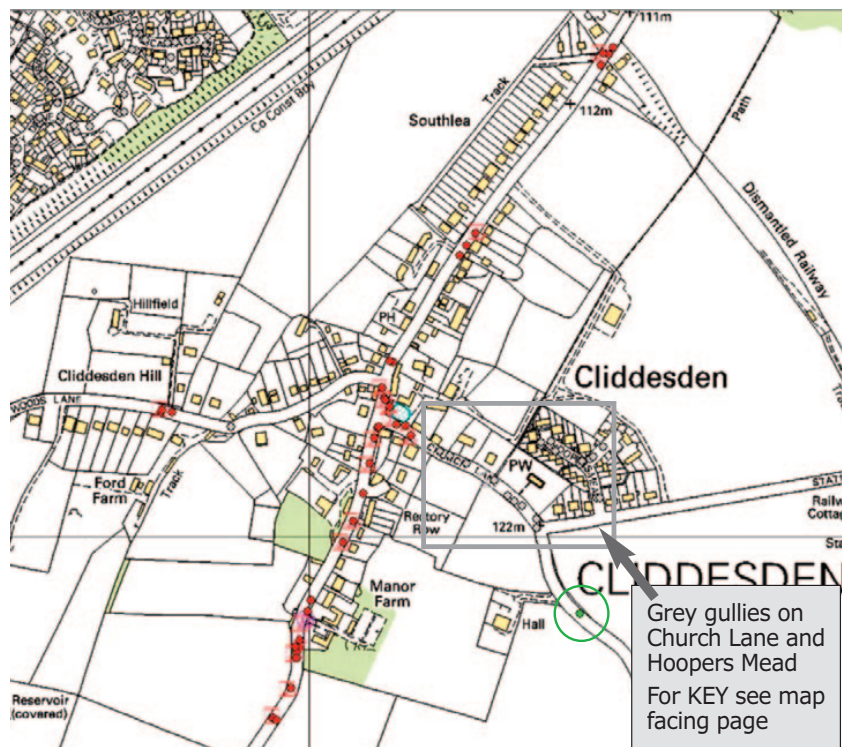

MAPS REPRODUCED FROM HCC ARC GIS ASSET MAP

Courtesy of Hampshire County Council

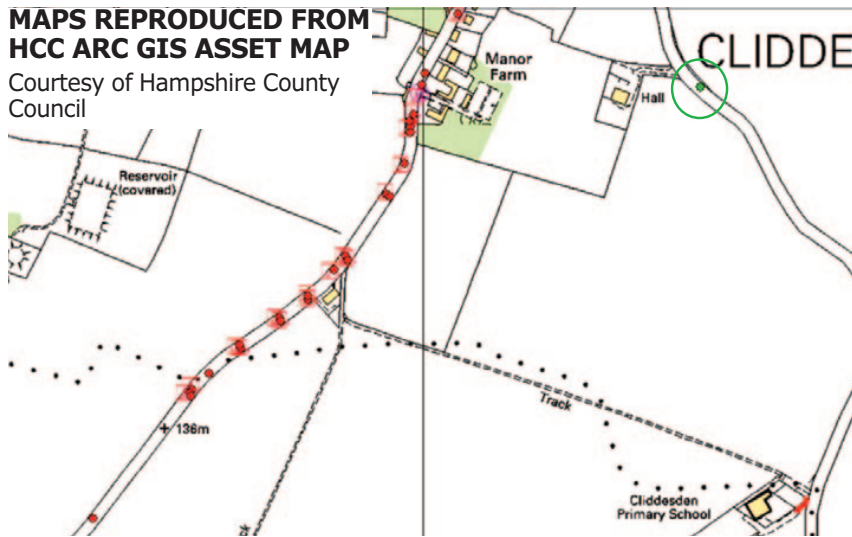

KEY (BOTH MAPS): **Red circles** are gullies on the 3 x a year schedule, **Green dots** [with circle] are gullies cleaned on the once a year schedule **Grey dots** are gullies on the once every 3-year schedule. Only two pieces of **pipework (red line)** are plotted, by the school and a pipe going across the road in the cluster of gullies on southern boundary of Manor Farm. [Apologies colours lost in print version.]

PARISH PLANNING APPLICATIONS

20/03197/PIP (pending 19 November)
Land adjacent to 14 Hackwood Lane.
'Permission in principle' for two new dwellings.

20/02907/HSE (granted 14 December)
24 Southlea. Part single storey, part two storey rear extension with single storey front infill extension, porch canopy, internal alterations and changes to fenestration.

20/02450/HSE (granted 18 December)
2 Coldharbour Cottages, Woods Lane.
Demolish lean-to porch, construction of single and two storey extensions.

20/01168/FUL (granted 21 December)
Greenlands Nursery, 3A Hackwood Lane.
Three new bungalows.

PARISH TREE APPLICATIONS

T/00594/20/TCA (approved 4 December)
The Mount, Farleigh Road. Leylandii:
crown reduce to approx 14m.

T/00532/20/TCA (approved 26 Nov)
Mentmore, Farleigh Road Fell 1 Fir.

T/00538/20/TCA (approved 25 Nov)
Sorriso, Farleigh Road. T1 Lime located front of property, Reduce crown by 2m all round leaving an approx finished height of 13m with a crown spread of 5m.

DUMMER [J7] APPLICATION

20/02162/OUT (Pending 7 Aug) Land At Oakdown Farm A30 Dummer. Outline planning application for the demolition of three dwellings, out-buildings and related structures and construction of commercial and industrial units including mezzanine floorspace (use class B8) with ancillary offices (use class B1), associated infrastructure works (including parking and landscaping), and full details of site levels, drainage and diversion of underground pipe-line. All matters reserved except for access arrangements.

MOTO OLD BASING [J6] APPLICATION

17/03487/FUL (Pending 2 Nov 2017)
Land adjacent to junction 6 M3,
Construction of a new Motorway Service Area to comprise an amenity building, lodge, drive through coffee unit, associated car, coach, motorcycle, caravan, HGV and abnormal load parking, and a fuel filling station with retail shop, together with alterations to the adjoining roundabout on the M3 and slip roads to form an access point and works to the highway. Provision of landscaping, infrastructure and ancillary works.

<https://petition.parliament.uk/petitions/560065>

Opportunity to change the law to increase sentencing for coursing crimes

If interested, please consider as below. Andy



 **Petitions**
UK Government and Parliament

Change the law to increase sentencing for Hare coursing and poaching.

Hare/deer coursing/ poaching is illegal. At present the punishment is not fit for purpose. Repeat offenders are not deterred with the small fines handed out. Increased fines and custodial sentences are required.

[Sign this petition](#)

7,297 signatures

 **At 10,000 signatures...**

At 10,000 signatures, government will respond to this petition

 **At 100,000 signatures...**

At 100,000 signatures, this petition will be considered for debate in Parliament

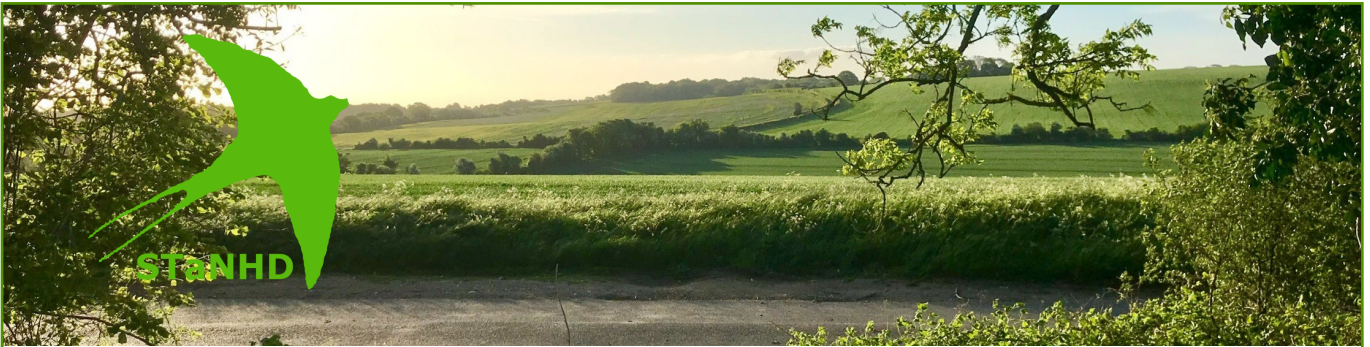

Cliddesden STaNHd Update December 2020

Local Plan:

Many thanks for the effort made by everyone in responding to Basingstoke and Deane Borough Council (BDBC) with your views on the Local Plan Consultation, and in particular your objections to the Promoted Sites Document. BDBC have told us they received over 1600 responses, with a significant proportion relating to the Upper Swallick concept. The next step is for BDBC to analyse the responses and prepare a report on their findings for March. We will share their outputs with you as soon as they are available.

Current Activity:

Thank you for your support in purchasing banners, which helps us to show the support for STaNHd and the campaign across the village. We still have a few left and if you would like one, please contact any of the team listed below. Our petition continues to expand, and we now have over 5,100 signatures opposing the Upper Swallick concept! It will be presented to BDBC in the New Year and we will have a slot to address the full BDBC Council on this issue. Please do keep inviting your friends and family to sign it. In addition, we have already commissioned a number of professional advisers to ensure that we build a strong case against unwanted developments.

We have already hired Planners, Traffic Consultants and Landscape Specialists, but professional advice costs money, and we urgently need to raise more funds.

Could you please consider making a donation to support the campaign, no matter how small, every amount counts! Bank account details are below:

Bank: NatWest

Account Name: Stand up for the North Hampshire Downs

Sort Code: 60-02-49

Account No: 80179517

Next Steps:

We are now preparing a more detailed response with assistance from our consultants, relating to possible Planning Applications which may be submitted in the New Year. As noted above, we are preparing to address the full BDBC Council at their meeting in March, and we will be lobbying councillors between now and then, to ensure they know your feelings and concerns.

STaNHd Team:

Marcus Rule (Chair), Emma Bedford (Secretary), Charlie Gibbs (Treasurer), Dee Hass (CPRE) Gordon Dunse (Ellisfield) John Raymond (Winslade), Alan Tyler and Simon Barker (Cliddesden)

Cliddesden STaNHd Team:

Alex Conboy, alex@fitforlifept.co.uk: Alison Mosson, alison@abe.co.uk: Les and Sarina Smith, ljandsj.smith@hotmail.com: Michael Large, Mike.Large@hotmail.co.uk: Simon Barker, sibarksy@hotmail.com: Darren Capehorn, thecapehorns@me.com: Alan Tyler, alanbyler19@btinternet.com

Stand Up for the North Hampshire Downs

Police Report

First may I wish you all a very happy New Year and hope you all had a good Christmas period. As in previous years I will provide an update of parish crime for the communities covered by this magazine in the February edition.

Whilst Cliddesden has fared well in recent local crime reports, sadly nearby parishes have not. As such I am appealing for any information in relation to the following crimes within the area of this magazine. Overnight on November 29th and 30th fields directly south of the M3 were driven over and substantial damage was caused to the growing crops. The padlocks were broken on gates that lead into these fields from both the Woods Lane and at the other end at Garlic Lane entrances. We suspect that this damage was caused by poachers looking to chase and kill hares and deer. Sadly this was an exact mirror of the same damage being caused in the same area overnight of November 13th and 14th.

Poachers were also very active overnight on November 28th and 29th when substantial damage was caused to fields at Moundsmere. I am aware that similar damage was caused to a field in Green Lane Ellisfield that same night. Between November 28th and 30th similar damage as a result of poaching was also reported at Dummer Grange.

I am appealing for any information in relation to a nasty incident in which two 10 month old sheep lambs were killed by a dog(s). This happened on Thursday November 26th in a field next to the by-way on Oakhill Lane Preston Candover. Sadly both lambs died of bite wounds. I am aware that the dog ran

through an electric fence in order to get at the sheep. I

cannot reiterate

enough that this is a

very serious matter and I urge all dog owners to please make sure their dogs are under proper control and on leads near livestock.

Please be aware that farmers have authority to shoot any dog found worrying livestock on agricultural land. This is the third incident of sheep worry that I have had reported to me in as many weeks.

On Thursday December 10th 2020 at 8:15 PM three men were disturbed at a farm on Weston Road, Herriard trying to break into a farm workshop, I am aware that the thieves drove up the byway opposite The Case Has Altered Weston Patrick then across growing crops to get to the farm. After being disturbed they went up Weston Road to Herriard crossroads then over into Bagmore Lane and stole a Daihatsu Fourtrak 4x4 vehicle registration S627VKE, this was pulling a trailer which had a quad bike on it. The trailer was found the following morning at Greywell Mill whilst the vehicle and quad bike have not been seen since.

If you can assist me with any information on this or any crime, please call me direct on 01256:389050 – 07768.776844 or emailandrew.reid@hampshire.pnn.police.uk. As always all calls treated in strictest confidence.

Wishing you and your families a very happy and good 2021.

Sincere wishes and many thanks.

Andrew Reid, Local Constable



Cliddesden Primary School

Although there were many traditional Cliddesden Christmas events that we had to either cancel or adapt this year, there was still a festive feeling at school. At the time of writing, we still have our Popcorn and Pantomime afternoon, our Dress for Christmas Day, the school Christmas Dinner and we will end the term with a special remote assembly.

Bikeability: Our year 5 children took part in Bikeability. This fantastic programme promotes confidence and teaches road safety skills. The children showed great enthusiasm, laughing and smiling as they set off in some very wet conditions. The trainers commented on how polite and friendly the children were to each other and how hard they tried. The children received certificates and badges to recognise their achievements.



Cross Country: This was the first of these competitions. The children took part in a series of long and short runs during their normal PE session. It was great to see how hard they tried, especially on the long run, which for KS2 was 16 laps of our playground and for KS1 8 laps! The enthusiasm and excitement on their faces was inspiring. We were, as always, pleased to see how well they reflected the sporting values that we encourage throughout the school. The events were timed and the results are submitted to the Hampshire School Games Co-ordinator, who will let us know if any of our children finished in a top 3 place.

Bench Ball: We held an inter house bench ball competition for KS2. The sporting values shown were really impressive and the skills and enthusiasm were of a high standard. All the Houses tried really hard.

Nativity: A different format but beautifully performed Nativity by KS1. Both classes enjoyed listening to the Christmas story and Beech Class then studied the characters and what they might say. This resulted in our very own version of the Nativity.

With the challenges presented to us; class bubbles, singing outside, performing outside and the use of new technology everyone was up for the challenge.



On 3rd December, we had a visit from Ofsted. This was part of the short inspections that they are carrying out across a selection of schools in order to gather information and monitor the impact of the pandemic on schools. The visit will be ungraded and the inspectors only spoke with Mr Davies, Headteacher and subject leaders. They did not walk the school, go into classes, look at work or meet and speak to the children or parents. Although it wasn't a full inspection as such, it was still a gruelling day with lots of questions that we were well prepared for. They asked about attendance, which is far higher than it is normally this time of year, safeguarding procedures, how we have had to adapt our curriculum and about our remote learning should we have to switch over to it.

A report will not be given but a letter from Ofsted will be published with a short overview of what was discussed and learned from the visit. Once the letter is released by Ofsted for public viewing we will put it on our website.

We wish you all a very Happy 2021.

Paula Lavender

Church Services for January

Sunday 3rd January 9.45am: Holy Communion (Common Worship)

Sunday 10th January 11.15am: Family Communion (Common Worship)

Sunday 17th January 11.15am: Family Service

Saturday 23rd January 6.00pm: Holy Communion (BCP)

Sunday 31st January 11.00am : Holy Communion (Common Worship), St Andrew's Farleigh Wallop



Foodbank

What a generous bunch the residents of Cliddesden are! Huge thanks to all of you who so kindly gave to the foodbank at St Leonard's this year. We will hear in the new year our annual total, but we donated a very healthy weight of dry goods throughout the year, with a huge at Christmas, and contributed to the parish wide initiative and sent 26 Christmas Hampers. A fantastic result! Your generosity is greatly appreciated by those in need.

St. Leonard's Christingle Take-away Craft Kits

This was enormously successful, with every single kit bag being taken in a day. We had lots of messages of thanks from families around Cliddesden who enjoyed the activities. What a brilliant way to spread a little bit of Christmas spirit!

Santa Claus Came To Town!

(...well, Cliddesden Hall)

Farleigh Parish Playgroup's last walk of the year had a very special visitor; Father Christmas! He came with gifts for the children. We meet again at Cliddesden



Village Hall car park in January for our new term. We always follow the latest government guidelines. Please see poster in this edition of the Newsletter for more details.

Farleigh Parish Playgroup



Cliddesden Millennium Village Hall
0 - 4 year olds and their grown-ups.

Friday Mornings 11-12 Term Time

January: 8th, 15th, 22nd, 29th (walks are subject to Gov. protocols)

Due to Covid-19 we are offering a country walk suitable for all ages and following government guidelines. Please phone for more info.

A warm welcome awaits you - we look forward to you joining us.

Cost: £1 donation per family



Contact:

Melanie Previous Pre-school Head (07853-528040)

Claire Qualified teacher (01256-477197)

If I Can't Be in Pantomime...

The Cliddesden Players can't give you a panto this year ... but they wanted to do something (and let's face it, we all know 'If I Were Not In Pantomime' is the best bit). So they proudly present 'If I Can't Be In Pantomime!!'

If you would like to recognise their hard work and donate to help support the Hall, you can do so here:
<https://donate.giveasyoulive.com/.../cliddesden-players...>
<https://www.youtube.com/watch?v=IMXWXCYaLuY&feature=youtu.be>

Basingstoke Lions Club

QUIZ Night 14 November: This was a quiz which had been prepared 15 months earlier and was therefore intended for delivery in the Cliddesden Millenium Hall, our normal venue for these disputaceous (yes, I know, there's no such word) events. I make no claim to infallibility, just state that I am right. I do make an exception if I realise that I've given the answer to the next question eg. The glorious twelfth is on the 30th of November (you can work that one out for yourselves). Anyway our Zoom quizzes are gaining traction. Contestants for the last one were up to 24 and donations rose correspondingly.

Donation: Our Club received a surprise donation of £500. Apparently the donor, who

wishes to remain anonymous, was persuaded that we were a worthy recipient in view of the work we do to support members of the local community. We are most grateful, both on our behalf, and on behalf of the many people it will help.



Fundraising: In my last report I mentioned the Basingstoke and Deane Community Lottery on which we have a page which enables our supporters to buy lottery tickets to support us. That seems to be working very well. In a full year it already looks as though we will be the beneficiaries of at least £350.

Welfare: The latest specs collection arising from World Sight Day has been delivered to Chichester. Two families have been helped with replacement white goods and thanks to the beneficence of our Treasurer (after the thumbscrews had been applied) we will be donating over £2000 to a variety of causes which help troubled people.

Fun: Anyone who was hoping for a "Get Out of Jail Free" card for Christmas must be sadly disappointed. Perhaps that is why my fellow members appear to have sent me to Coventry for suggesting a zoom get together where everyone has to perform some sort of party piece. Party Poopers!!!!

Philip Wilson

Do you own land that has a watercourse or drainage ditch on or adjacent to it?

Answer: Yes –You are therefore a '**riparian landowner**' and you are responsible for maintaining those watercourses

What is a watercourse?

Watercourses are any natural or artificial channel above or below ground through which water flows. Watercourses are classified as either 'Ordinary Watercourse' or 'Main River'.

Ordinary Watercourses

are watercourses that are not part of a main river and include streams, ditches, drains, cuts, culverts, dykes, sluices, sewers (other than public sewers) and passages, through which water flows.

Main Rivers

are typically larger streams and rivers, but some are smaller watercourses of local significance.

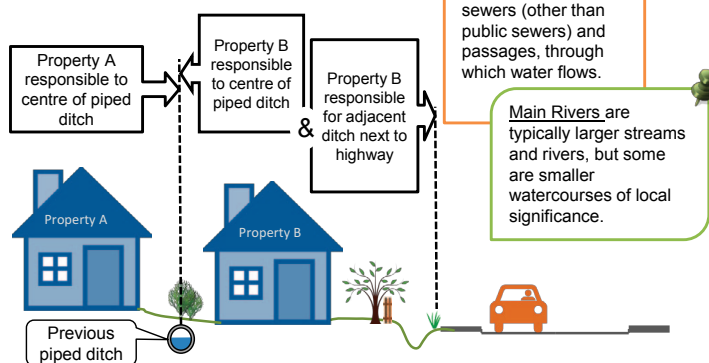

What can land and properties owners do to reduce the risk of flooding?

- ❖ Identify your ordinary watercourses/ditches/piped watercourses – check deeds if required
- ❖ Check whether they are clear from debris and vegetation and if not clear them

As a landowner you have a right to protect your property from flooding – consider how you might do this and prepare a plan.



More information:

www.hants.gov.uk/watercourses

National Flood Forum provides information on preparing for a flood: www.nationalfloodforum.org.uk/at-risk-of-flooding-2/

VILLAGE DIRECTORY

| | | |
|---|--|--|
| POLICE | PC Andy Reid - andrew.reid@hampshire.pnn.police.uk | 07768 776 844 01256 389 050 |
| NEIGHBOURHOOD WATCH | Simon Barker - sibarksy@hotmail.com | 07732 100 990 |
| PARISH COUNCIL | Susan Turner (clerk) - clerk.cliddesden@parish.hants.gov.uk Alan Tyler (chairman) - alanbtyler19@btinternet.com Simon Barker - sibarksy@hotmail.com Mark Gifford - mark.gifford@biomerieux.com Hazel Metz - hazel.metz@hotmail.com Alison Mosson - alison@abe.co.uk website - www.cliddesdenparishcouncil.info | 07515 777 060 460 425 07732 100 990 07504 104 621 07866 204 390 352 900 |
| TREE WARDEN | Alison Mosson - alison@abe.co.uk | 352 900 |
| WARD COUNCILLOR COUNTY COUNCILLOR MEMBER OF PARLIAMENT | Mark Ruffell - cllr.mark.ruffell@basingstoke.gov.uk Anna McNair-Scott - anna.mcnairstcott@hants.gov.uk Ranil Jayawardena MP - ranil.jayawardena.mp@parliament.uk House of Commons, London SW1 AOM | 346 148 476 422 0207 2193 000 |
| MILLENNIUM VILLAGE HALL | Greg Mendelsohn (Chairman) - 2nd alarm contact Angie Fewster (Vice Chair) - 3rd alarm contact Ken Rampton (Caretaker) - 1st contact if alarm goes off Pat Rampton (Lettings Secretary) bookings@cliddesdenhall.org.uk Jo Capehorn (Secretary) Julie James (Treasurer) website - www.cliddesdenhall.org.uk | 842 174 475 848 461 034 461 034 812 657 363 753 |
| NEIGHBOURHOOD PLAN | website - https://cliddesdennp.wixsite.com/cliddesdennp | |
| CLIDDESSEN COMMUNITY CONSERVATION GROUP | Alison Mosson (Chairman) - alison@abe.co.uk Angie Fewster (Secretary) - angie@fewster.me.uk website - www.cliddesdenconservation.org | 352 900 475 848 |
| JOLLY FARMER | facebook.com/The-Jolly-Farmer-cliddesden | 07900 646 972 |
| CLIDDESSEN PRIMARY SCHOOL | Kenneth Davies (Headteacher) website - www.cliddesden.hants.sch.uk | 321 571 |
| BROWNIES FARLEIGH PLAYGROUP | Sian Banks Claire Nunn 477 197 Melanie Gill 07833 528 040 | 333 151 |
| ST LEONARD'S DISTRICT CHURCH COUNCIL | Revd Stephen Mourant - stevemourant@btinternet.com Dr Matthew Jones (Church Warden) Val Gofton-Salmond Eamonn Harding (Treasurer) website - http://www.farleighcandoverandwield.org.uk | 381 217 326 318 474 425 475 985 |
| HORTICULTURAL SOCIETY | Marilyn Smith (Secretary) website - http://ellisfield.org.uk/hortsoc.html | 462 584 |
| WOMEN'S INSTITUTE | Pat Rampton (Chairman) Rosemary Potter (Secretary) | 461 034 397 594 |
| CLIDDESSEN COMMUNITY CHOIR | Ross Palmer - rockaxe@gmail.com | 359 413 |
| CLIDDESSEN & FARLEIGH WALLOP EDUCATIONAL TRUST | Vicky Tibble (Secretary & Treasurer) by text to 07552 927692 Vicky.tibble@outlook.com and admin@portsmouthestates.co.uk | |
| AGE CONCERN | The Orchard, White Hart Lane, Basingstoke RG21 4AF reception@ageconcernbasingstoke.freereserve.co.uk | 423 874 |
| B/STOKE ASTRONOMICAL SOC | website - www.basingstokeas.org.uk | |
| HILL & DALE | Jean Frost (Editor) - hillanddaleeditor@gmail.com Matthew Jones (Cliddesden) 326 318 Ben Maunder (Distributor) 327 859 | |
| VILLAGE ARCHIVE | David Brown - dave.archive@brownsmeet.com website www.cliddesden.jalbum.net | |
| VILLAGE NEWSLETTER | Editor: Rachel Beresford-Davies email - bootofthedailybeast@gmail.com - Copy date 20th preceding month | |
| CLIDDESSEN CHAT | facebook.com/groups/cliddesdenchat | |

