

Proposed South West Elevation  
Scale 1:100@A3

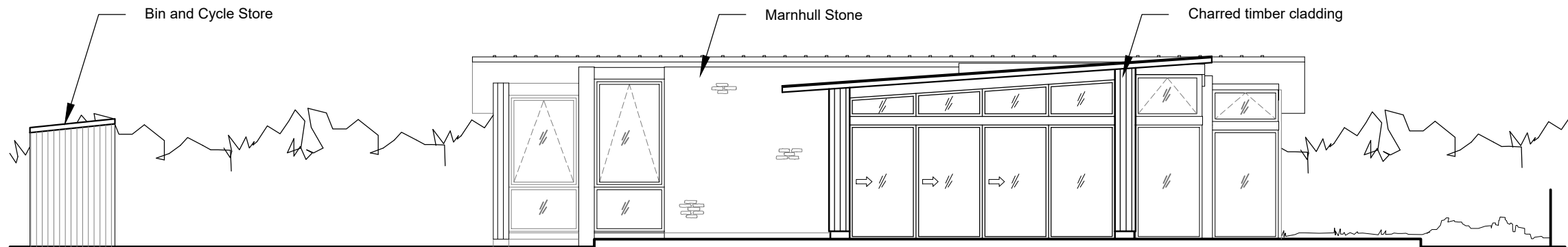

Proposed South East Elevation  
Scale 1:100@A3

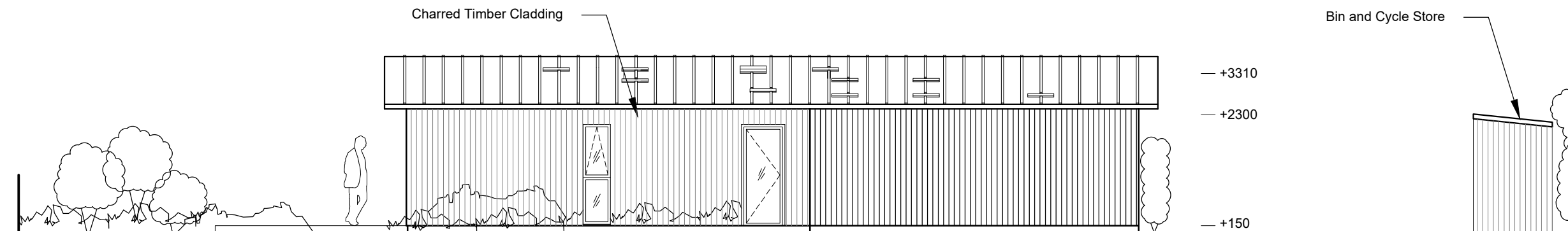

Proposed North West Elevation  
Scale 1:100@A3

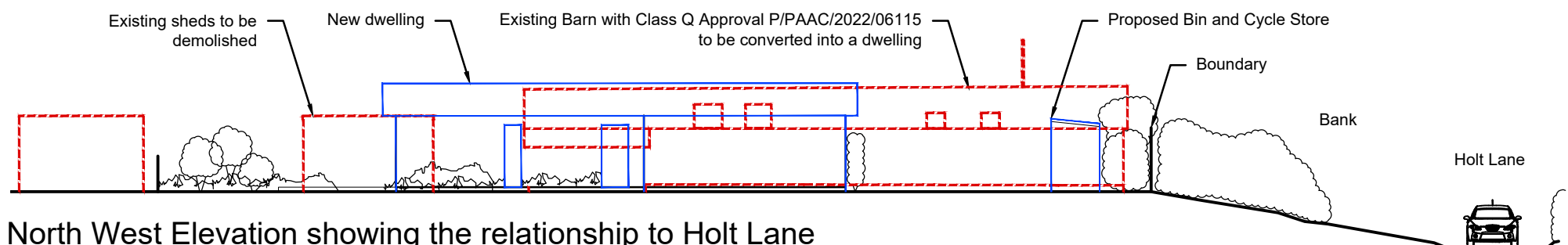

Proposed North West Elevation showing the relationship to Holt Lane  
Scale 1:200@A3

THIS DRAWING IS COPYRIGHT © Western Design Ltd 2022

REPRODUCING THESE DRAWINGS BY PRINTING OR COPYING MAY LEAD TO ERRORS, PLEASE REFER TO SCALE BAR. DO NOT SCALE OFF THESE DRAWINGS FOR CONSTRUCTION PURPOSES. IF ANY DISCREPANCIES ARE FOUND, PLEASE CONTACT WESTERN DESIGN ARCHITECTS IMMEDIATELY.

DESIGNERS RISK ASSESSMENT- HEALTH AND SAFETY THE CONSTRUCTION (DESIGN AND MANAGEMENT) REGULATIONS 2015

A design and risk assessment Drawing CDM01 should form part of our drawing package, if you have not received this from us by post, email or by collection please contact us for a copy before moving forward with the project.

#### NOTES PLANNING

1. Planning drawings are only to be used for planning purposes & no reliance on compliance with Building regulations should be assumed.
2. With regard to Fire Safety Design all layout details and indicated construction materials are subject confirmation by a specialist fire consultant prior to construction. Material choices are for planning/aesthetic purposes only with fire performance details subject to confirmation by a Specialist Fire Consultant (fixing system behind cladding should also be non combustible A1 or A2 rated and agreed with fire consultant)

#### Legend

--- Demolition --- Proposed

B	General update	EG	PE	09.06.23
A	Cladding update	EG	PE	18.05.23
REV.	DETAILS	BY	CKD	DATE

**WDA**  
westerndesignarchitects.com  
Western Design Architects  
12 The Granary, Hinton Business Park, Tarrant Hinton, Dorset, DT11 8JF  
T:01258 830675 E:info@westerndesign.co.uk

CLIENT  
Paul and Wanda Stainer

PROJECT  
The Cow Shed, Holt Lane

DRAWING TITLE  
Proposed Elevations

DATE 27.01.2023	DRAWN BY EG	CHECKED BY PE
SCALE Varies@A3	JOB NO. 2223017	
DRAWING NO. 106	REVISION B	

PLANNING