

Elmsted with Hastingleigh
Community News

*St. James the Great
Elmsted*

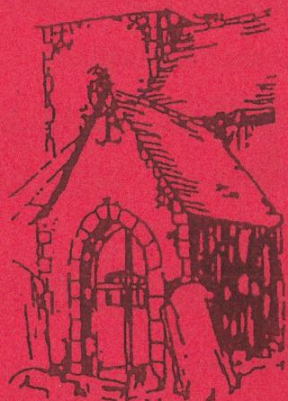

*St. Mary The Virgin
Hastingleigh*

*December 2014 40p
January 2015*

THE UNITED WYE BENEFICE

Priest-in-charge

Revd. Ravi Holy

The Vicarage, Wye

01233 812450

Ravi.Holy@wyebenefice.org.uk

Associate Priest

(with special responsibility

For the parishes of Hastingleigh,

Elmsted, Petham & Waltham)

ST. JAMES THE GREAT, ELMSTED

Churchwarden: Mr Chris Jeffery 01233 750223

Hon. Secretary PCC: Mrs Ann Burton 01233 750430

ST. MARY THE VIRGIN, HASTINGLEIGH

Churchwarden: Mrs Roz Bacon 01233 750327

Hon. Secretary PCC: Mrs Selina Farnfield 01233 750450

PARISH WEBSITES

www.elmstedpc.kentparishes.gov.uk

www.hastingleighpc.kentparishes.gov.uk

COMMUNITY NEWS

Editor

Mrs Sue Boxall 01233 750206

Quackers, The Street, Hastingleigh

Advertising Manager

Mrs Alison Shepherd 01233 750072

Little Gains Cottage, TN25 5JU

Closing date for material: 15th of the month prior to publishing via

elmstedwithhastingleighnews@yahoo.co.uk

General Builders and Property Maintenance



All aspects covered



Free Estimates

Glenn Young 01233 750520
Colin Blaskett 079 6885 3556



Seasoned logs available, free local delivery

PAINTING & DECORATING

DAVID FARNFIELD

**FOR ALL YOUR DOMESTIC DECORATING
NEEDS**

INCLUDING SASH WINDOW RESTORATION

AND WALLPAPERING

FREE Estimates

Mob: 07710 130275

Tel: 01233 750450

Email: enquiries@davidfarnfield.com

www.davidfarnfield.com



Tree Work And Fencing

Contractor

- Tree surgery work undertaken: Trees shaped, reduced, or removed.
- Hedge cutting.
- Stump grinding.
- Garden fencing supplied and erected
- Hedges planted
- Composted wood chips for mulching flower beds, supplied in bulk by small tipper.
- 25 years local experience, fully insured.

Toby Gardener
Beriscolt
Hastingleigh



Tel/text mob: 07831473981
Evening: 01233 750489

Email: tandrgardener@btinternet.com

Vince Martin Carpentry and Decorating

For all your Home Improvements, and Maintenance, carried out by a Local Quality Tradesman with over 30 years experience. Work on Period Property a Speciality.

Prompt reliable service and very competitive rates. Ring for a Free No Obligation Quotation.

Absolutely **NO JOB TOO SMALL**, including, Doors, Flooring, Wardrobes, Kitchens, Windows (including repairs), Shelving, Fencing, Garden Decking, Decorating (internal and external), Wall and Floor Tiling, All Internal and External Maintenance.

Ring Vince for a Free Quotation

Home: 01233 750521

Mobile: 07860 393023

Or you can email me: vmartin555@btconnect.com

Southview, The Street, Hastingleigh, Ashford, Kent. TN25 5HU.

WYNCOT KENNELS

and

CATTERY

(Hastingleigh)

*FOR COMFORT AND PEACE OF MIND
WHERE A WARM CARING ATMOSPHERE
IS ALWAYS AT HAND*

*HEATED KENNELS AND CATTERY
FULLY LICENCED, FULLY TRAINED & CARING STAFF*

SPECIAL DIETS CATERED FOR

*Set in 9 acres overlooking the picturesque Kent Downs, we have 3 large paddocks
where the dogs are individually exercised and played with*

*INSPECTION WELCOMED
(8.30 - 11.30) - (2.30 - 5.00)
7 days a week*

Phone 01233 750323 for any further details

Wye Beauty

- New! Shellac - polish lasts 2 weeks
- Laser Lipo - permanent inch loss
- Electrolysis - permanent hair removal
- Waxing - 2 types of wax available
- Aromatherapy/Swedish body massage
- Red Vein, Skin Tag and Milia treatment
- Ear Piercing
- Facials
- Microdermabrasion
- Manicures/Pedicures
- Spray Tanning - organic - no odour
- I P L hair removal
- Threading
- Hollywood lashes
- Gift Vouchers

Open Tuesdays - Fridays 8.30 - 5pm (later by appt) Thursdays till 9pm. Saturdays 9 - 4

Closed Mondays.

Guinot skincare

32 years experience. Mature staff.

29 Bridge Street, Wye. TN25 5ED

Tel: (01233) 811550

Mrs Robyn Gardener AABThC BABTAC

Chris Dryland

Property Maintenance

*Decking ~ concreting ~ sheds ~ pergolas ~ weatherboarding
Fencing ~ boundaries ~ minor electrical ~ decorating ~ guttering
small projects ~ large projects ~ emergencies
Most aspects of Household and Garden Maintenance
References available*

Also:

Tipis for hire

www.bighilltipis.co.uk

For reliable service tel. 01233 750350 or 07983 242787

e-mail chrisdryland1@gmail.com

BODSHAM HOLIDAY LETS

www.bodshamholidaylets.com

The SMITHY

Two Bedrooms
Beamed lounge with wood burner
Fully equipped Kitchen
Bathroom
Enclosed garden

The BARN

Two Bedrooms
Open lounge, diner
and kitchen
Shower room

B&B COMING SOON - SUMMER 2014

Bedroom suite with sofa, plasma TV and shower room

01233 750042/07989 584801

info@bodshamholidaylets.com

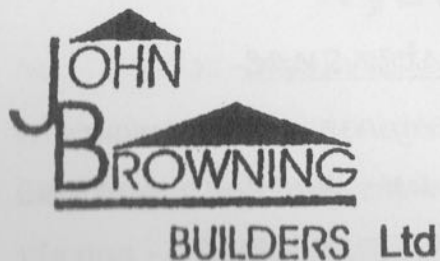

Restoration & Extensions of Period Domestic Property
House Building and Conversions
Design and Planning Services

Prospect Farm House, Lees Road, Brabourne Lees, Ashford, Kent TN25 6QE

Directors: J.E. and C.M. Browning Bsc (Hons), MCIOB, MASI

Telephone: 01303 813459
VAT Registration No: 661 7887 90

THE TIMBER BATTS INN

School Lane, Bodsham, Kent TN25 5JQ

TEL: 01233 750237

www.thetimberbatts.co.uk email: hello@thetimberbatts.co.uk

Closed Sunday nights, all day Monday & Tuesday Lunchtime
All well-behaved dogs are welcome at The Timber Batts

Bar Menu, Snacks Menu

Take Away available

Menu du jour

(Wed-Sat Lunch)-Two course £16.00 or three courses £20.00

Sunday Lunch menu

Two course £ 20.50 or three courses £ 25.65

A La Carte Menu available all week

2014 Magic Evenings with Etienne Pradier only at The Timber Batts

20th May, 23rd September & 18th November 2014



Domestic
Installer
Scheme

EDWARD YOUNG

**ELECTRICAL INSTALLATIONS &
SECURITY SYSTEMS**

Registered Electrician.

Established over 30 years.

All types of installation work carried out.

Fault finding & Repairs.

Farm - Domestic - Commercial

Telephone: 01303 813654

Mobile: 07702 640237

Imaginative design service

07715 565030

☐ From single items

01227 700883

☐ to full room plans

Christmas Cottage

☐ From budget basic

Richdore Road

☐ to dovetailed hardwood

Waltham

☐ Kitchen fitting service

Kent CT4 5SH

☐ Repairs & alterations

bengrillet@btopenworld.com



ROZ BACON

Moonraker, The Street, Hastingleigh,

Ashford, Kent TN25 5HU

01233 750327 (ans)

roz.bacon@btinternet.com

BED & BREAKFAST

Roz is a qualified Guide to the City of

Canterbury and Cathedral Guide

Delightful rooms in a lovely village

VANESSA LONDON

Mill Farm, Bodsham

01233 750427

Home Baking

Pet Sitting

Logs

Reena Platt

Sewing - repairs, alterations, curtains etc

Tel: 01233 650737

THE DEVIL'S KNEADING TROUGH RESTAURANT

Open 7 days a week

10.30 to 5.30 Monday — Saturday 10.30 to 6 — Sunday

(1st March - 31st October depending on weather)

10.30 to 4.30 7 days

(1st November—28th February depending on weather)

Evening Restaurant—Friday & Saturday

(Please book in advance)

Fully licensed for weddings - Coach parties welcome

Christmas Parties, Children's Parties etc. catered for

bookings@devilskneading.co.uk

Tel. No. 01233 813212

LEARN FRENCH LOCALLY

Any age, any level, day or evening

Individual or small group

Helen Hewson

Tel: 01233 750589

CHILHAM FEEDS



01227 731159



9am - 5pm weekdays, 9am - 1pm Saturdays

Wide variety - Friendly service - Reasonable prices - Large stocks

For Horses, Dogs, Cats, Sheep, Goats, Pigs, Poultry, Rabbits, Birds, Fish etc.

Bedding - Vitamins - Supplements - Conditioners - Accessories

East Stour Farm, A28 Godmersham, Nr Chilham, Kent

SARAH de ROUGEMONT - Craftsman/Co-ordinator

Upholstery

07973 377817

01227 455841



All commissions considered

LOCAL WINDOW CLEANER



Contact Paul Boxall

01233 750206

Style Matters design and print

Brochures, programmes, fliers
Wedding and personal stationery
Proofreading and research services
Word processing
Colour/Black and white printing, copying, scanning

Telephone: 01233 750425
Email: kerry.relton@googlemail.com
jill.relton@tesco.net

MICHAEL RUST LETTERING AND CARVING STUDIO



Sculpture and carving in wood and stone.
Architectural lettering in stone, wood and engraved glass.
Memorials and inscriptions designed and cut in the finest hands.

The Studio, Sycamore Barn, Tamley Lane
Hastingleigh, Ashford, Kent TN25 5HW
Telephone: 01233 750305
Email: michael@studiorust.co.uk www.studiorust.co.uk

To commemorate the Centenary of the Outbreak of the 1st World War, there will be a piece every month about each soldier named on the War Memorial.

CROUCHER, Allan Thomas

Lance Sergeant, 15919. 2nd Battalion, Grenadier Guards.

Born Elmsted, Ashford, Kent on 4 January 1898. Enlisted Canterbury, Kent. Son of George and Emma Croucher (née Clayson) of Stelling Minnis, Canterbury, Kent.

Died Friday 15 September 1916. Aged 31.

Commemorated on the Cambrai Memorial, Louverval, Nord, France. Panel 2.

At the time of the 1901 census, the Croucher family resided at Bodsham, Elmsted, Kent. Head of the house was 40 year old Stelling Minnis, Kent native George Croucher, who was employed as an Agricultural Labourer. Allan had 2 sisters and 2 brothers, Charlie, Walter, Winnifred and Emily. Allan served in both Egypt and France. Allan was a regular soldier, unfortunately it would appear that his service papers were amongst those which were lost during a bombing raid during the Second World War, but his regimental number is indicative of him having enlisted in the Grenadier Guards between 26 March 1912 and 25 January 1913. As had been the case with Harry Birchett who is briefly commemorated above, Allan too had not sailed with his battalion when it had landed at the French port of Le Havre on 13 August 1914, as he was not posted to France until 23 November 1914, and eventually joined it at the village of Meteren, Nord, France, to the west of Bailleul on the main road to Cassel. Having survived many of the engagements that were fought by his battalion, Allan fell at Gouzeaucourt during the 'Battle of Cambrai.' With all of the Brigade and Divisional Commanders being forced to vacate their Headquarters in haste, it was not really surprising that the British army reply to the German assault during the opening phases of the Battle of Cambrai was at first somewhat uncoordinated and disjointed. The 1st Guards Brigade at Metz en Couture was initially assigned to VII Corps as the situation in front of Gouzeaucourt deteriorated. However just before 1100 hours it became apparent that III Corps were threatened with a complete rolling up of their lines

from the south at Gonnelleu. The orders went out that the entire Guards Division was to assist III Corps. On Friday 30 November the War Diary entry of Allan's battalion shows that at about 0700 hours the Germans began to attack neighbouring positions, and that at 1030 hours the 4th (Guards) Brigade, to which his battalion belonged received orders to advance towards Gouzeaucourt, and then to clear Metz en Couture by 1230 hours. When the battalion was only approximately half a mile from Metz en Couture one of the runners reported that; "The enemy had broken the line and was believed to be through to Gouzeaucourt, the brigade would have to advance immediately until it had met the enemy and would then attack them." The front was by this time in total confusion with retreating stragglers and wounded compounding the problems which were being encountered by the Guards Division and other divisions. As ordered, Allan's battalion engaged the enemy and halted their advance. The battalion was then ordered to counter attack in the direction of Gauche Wood. The original plan of attack called for the 2nd Battalion, Grenadier Guards to follow twenty advancing tanks at a distance of 400 yards, but when the attack commenced it was done so without the assistance of any of the tanks. The battalion reached the edge of Gauche Wood by 0700 hours on the morning of Saturday 1 December, to find it "thickly manned with machine guns," and during the course of the engagement.

Allan's battalion lost most of its Junior Officers to machine gun and sniper fire in taking their objectives. After a hard fought battle, the 2nd Battalion, Grenadier Guards captured 3 enemy field guns and a substantial number of machine guns. The battalion War Diary records casualties for Saturday 1st December 1917, as 25 N.C.O's and men killed in action, 11 N.C.O's and men missing, and 115 N.C.O's and men wounded. Later the diary goes on to say. "Among these unfortunately were many excellent N.C.O.'s whom it will be hard to replace." Doubtless one of the irreplaceable N.C.O.'s being alluded to in the War Diary was Allan. After the battle which cost Allan his life, the following message was received by all of the battalions of the Guards Division which taken part in the engagement: - "The Corps Commander wishes to express to all ranks of the Guards Division his highest appreciation of the prompt manner in which they turned out on 30 November counter attacked through a disorganised rabble and re-took Gouzeaucourt. The very fine attack they subsequently carried out against Quentin Ridge and Gauche Wood, resulting in the capture of these important positions was worthy of the highest traditions of the Guards."

THE BOWL INN HASTINGLEIGH

CHRISTMAS CAROLS

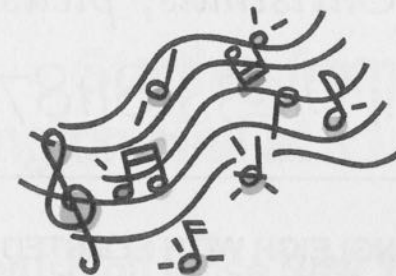

Live music to be announced

Thursday 18th December
6.00pm start

Join us for mulled wine, mince pies
and merriment

Donations to St Mary the Virgin
Church, *Hastingleigh*

Please contact us on 01233 750354
for further enquiries

St Mary's, Hastingsleigh

*Anyone wishing to donate money for
flowers at Christmas, please contact
Jean 01233 811875*

HASTINGLEIGH WITH ELMSTED W.I

Hastingleigh with Elmsted W.I. met on Thursday the 6th of November
Evington Hall.

Fourteen members attended our meeting.

We welcomed our new W.I. adviser, Jeannie James to our Annual Meeting, in which we heard our Secretary's and Treasurer's reports for the year. Our President, Mrs Argar, thanked all the members for their efforts throughout the year. She was nominated and voted in unanimously as our president for another year.

Immediately following this, we had our usual monthly meeting. The previous month's minutes were read and agreed, business was discussed and then we had our annual bring and share supper, which gave us all a chance to chat while enjoying a fine selection of food brought by each member.

Next month we will be making a Christmas table arrangement and our meeting will be held in Evington Hall on Thursday 4th of December at 19:30 where any new members would be made most welcome.

Fiona Steward



New Years Day Walk

**Starting from
Evington Hall at 11.00 am**

Why not brush off those New Year blues and
join the rest of the village in the traditional
New Year's Day walk.

So that everyone can enjoy the outing the
walk is not too long and there will be mulled
wine and mince pies afterwards as we will
be joining with the Evington Community
Project annual thank you.

Everyone Welcome

Mulled Wine & Mince Pies at the Finish!



EVINGTON GARDENERS

Members and guests enjoyed a very interesting and illuminating question time with Steve Bradley from Radio Kent at the end of October. Mr Bradley was a mine of information and fielded questions on a wide range of topics from pruning apples and gooseberries, to pests and diseases – dealing with leatherjackets, caterpillars in the vegetable patch, spraying brown rot on fruit trees with a winter wash and how to combat onion and garlic rust – and dealing with the more common problems of encouraging certain shrubs and trees to flower and what plants to grow in difficult situations. It was a lively evening and much enjoyed by all.

By the time this appears in print members will also have enjoyed a talk on Lichens given by Donald Palmer in November. The Christmas Party is on 16 December when there will be music by the Studio Players. The talk on 20 January 2015 is entitled, 'Bonjour! A Year in Picardie', and will be given by Rosemary Piddock. As always, everyone is welcome.

J.P.

EVINGTON GARDENERS FORTHCOMING TALKS 2015

20 Jan	Bonjour! A Year in Picardie Rosemary Piddock
24 Feb	May your photography blossom and bloom Glynn Bareham
17 March	The creation of the gardens at Bressingham William Butcher

The 26th Annual

CHRISTMAS CONCERT

with

Trevor Wye, flute, Robert Scott, piano

and

The Flute Studio Players

Alyssa Baranski, Yi-Yin Chien, Roya Farzaneh, Naomi Johnson, Shannon Moore and Ching TingYong

at

Hastingleigh Church

20th December

7.00pm

followed by

Supper

at

EVINGTON HALL

Concert: £10.00, (Children £6.00)

Supper: £10.00. (Must be booked in advance)

Tickets - Avis Ball 01233 750 231

or at the door for the concert only

Proceeds in aid of Médecins sans Frontières to help those children orphaned by the Ebola epidemic in Africa

FOOTPATH WALK—9th NOVEMBER

At midday it was still chucking it down but by 2.00pm we were able to set off with Jean for a beautiful bright sunny autumn afternoon walk. Starting in Wye and passing through the churchyard gave Jean a chance to point out the way to Sparrows Bridge over the River Stour which was going to be the target but with all the rain it had changed to the Old [original] Wye race course.

So crossing the Olantigh Road we took the track towards the Downs eventually taking a left turn to reach the road to Little Olantigh which we took until reaching a footpath to the left passing through a wood and then came out on a magnificent panoramic view and the site of the Old Race course. Much discussion ensued on when it was last used and the consensus was mid - late 19th century, after which it moved to the fields near the station finally closing in 1974.

Returning along the path this time we crossed the road and made our way past the O2 mast array and on towards Cold Harbour Lane, passing one of the many disused college sites.

Soon taking the road to Silks Farm we crossed a slightly muddy field, sorry Val, and reached the second of the days targets St Eustace's Well. We were reminded that according to tradition the well was blessed by the monk Eustace giving it such power that by merely tasting it all diseases were cured. This included a sick woman who drank of the waters vomited two black toads, which became dogs and then asses, who after being sprinkled with the water immediately vanished into thin air. Not sure what happened to the woman!

We then returned to the village past the back of Withersdane Hall and the sports field. Jean very kindly invited us back for a cup of tea AND cake & scones. This gave us a chance to reflect on a lovely walk and the field of poppies at the Tower which became a very appropriate Remembrance Day topic.

A very pleasant afternoon in the sunshine – thank you Jean.

ECP PRESENTS

A Double Film Show

SATURDAY 6th DECEMBER 2014

EVINGTON VILLAGE HALL

4.30 pm - A Classic Animated Family Film

8.00 pm - A Classic Drama

Entry Free

Due to restrictions imposed by our licence we are not allowed to advertise the name of the films in the Community News.

Our usual Fish & Chip van will be serving Fish & Chips, Sausage & Chips, etc. from 6.00 pm. Coffee and Tea will be provided but please bring your own drinks.

To find out more and / or to make a reservation, please contact Robin Helmer on 01233 750236

or email: robin.helmer@btinternet.com



DATES FOR YOUR DIARY

Sat 29th Nov	CHRISTMAS BAZAAR	2.00pm
Wed 3rd	Coffee Morning	10.30am
	Singing	7.00pm
Thurs 4th	WI Meeting (Page 16)	7.30pm
Sat 6th	ECP Film Night (Page 21)	4.30pm
Tues 9th	Hastingleigh Parish Council Meeting	7.45pm
Wed 10th	Singing	7.00pm
Thurs 11th	Elmsted Parish Council Meeting	7.30pm
Fri 12th	Whist Drive	7.00pm
Sun 14th	Footpath Walk (Pages 17 & 20)	1.30pm
Tues 16h	Gardeners Society (Page 18)	7.30pm
Thurs 18th	Christmas Carols - Bowl Inn (Page 15)	6.00pm
Sat 20th	Flute Concert - Hastingleigh Church (Page 19)	7.00pm



DATES FOR YOUR DIARY

Thur 1st	New Years Day Walk & ECP Seasonal Thanks (Pages 17 & 29)	11.00am
Wed 7th	Coffee Morning	10.30am
Thurs 8th	WI Meeting (Page 16)	7.30pm
Fri 9th	Whist Drive	7.00pm
Tues 20th	Gardeners Society (Page 18)	7.30pm
Sun 25th	Sunday Teatime (Page 25)	4.00pm
Sat 31st	Jumble Sale (Page 27)	2.00pm

Note: All events in Evington Village Hall unless otherwise stated.

Parent & Toddler Group meet every Tuesday - 9.30am

Mobile Library every Wednesday 10.55am - 11.20am

Art Group meet on Thursdays 9.30am - 12.30pm

Elmsted with Hastingleigh Community News

would like to wish you all

a very Happy Christmas and a Prosperous New Year

CHURCH SERVICES IN THE PARISH UPON THE HILLS - DECEMBER

7 th Advent 2	9.30am Parish Communion at Waltham
14 th Advent 3	8am Holy Communion BCP at Waltham 10am Bodsham Service in Bodsham School Hall
21 st Advent 4	11am Holy Communion at Hastingleigh 2pm Sunday Teatime in Hastingleigh Church 6pm Carol Service at Waltham
Wed 24 th Christmas Eve	4pm Crib Service at Hastingleigh 11.30pm Midnight Mass at Elmsted
Thu 25 th Christmas Day	9.30am Holy Communion at Waltham
Sun 28 th Christmas 1	10.30am Benefice Service at Wye

Waltham: Carols Around the Village, Wednesday 17th December, meeting at the Village Hall at 6pm.

Hastingleigh: Carol Singing at the Bowl Inn 5.30 for 6pm on Thursday, 18th December.

SUNDAY TEATIME: this month on the THIRD Sunday so that we can prepare for the Crib Service on Christmas Eve. Budding Marys, Josephs, donkeys and shepherds are warmly invited! Come and make Christmas decorations and have fun, topped off with a Christmas Tea. All ages welcome!

CHURCH FLOWER & CLEANING ROTA

	St. Mary's Hastingleigh	St. James' Elmsted
Nov 29th	Dr & Mrs Lawson	Mrs Fox
Dec 6th	Mrs Day	Mrs Leutner
Dec 13th	Mrs Young	Mrs McFarlane
Dec 20th	Mrs Jerrom Mrs Courtney	Mrs Hewson
Dec 27th	Mrs Morris	Mrs Green
Jan 3rd	Mrs Waters	Mrs Calcutt

CHURCH SERVICES IN THE PARISH UPON THE HILLS - JANUARY

5 th Christmas 2	9.30am Parish Communion at Elmsted
12 th Baptism of Christ	8am Holy Communion BCP at Waltham 10am Bodsham Service in Bodsham School Hall
19 th Epiphany 2	9.30am Family Communion at Waltham 11am Holy Communion at Hastingleigh 5pm Evensong at Elmsted
Sun 26 th Epiphany 3	9.30am Holy Communion CW at Elmsted 9.30am Morning Prayers at Waltham 11am Holy Communion BCP at Hastingleigh 4pm Sunday Teatime, Evington Hall Hastingleigh

Sunday Teatime: At Sunday Teatime, we have fun, chat and explore our faith. Come for the company, the activities, the tea or the worship, or all four! All ages welcome in the village hall, Hastingleigh 4pm.

Bodsham Family Service: a less formal family service for everyone. Do come and try it!

CHURCH FLOWER & CLEANING ROTA

	St. Mary's Hastingleigh	St. James' Elmsted
Dec 27th	Mrs Morris	Mrs Green
Jan 3rd	Mrs Waters	Mrs Calcutt
Jan 10th	Mrs Hewes, Mrs Healy	Mrs Wood
Jan 17th	Mrs Perez Mrs French	Ms Flitney
Jan 24th	Mrs Bowes	Mrs Healy
Jan 31st	Mrs Helmer	Mrs Denny

The Bowl Inn

Hastingleigh

Christmas Opening Times 2014

Wednesday 24th December- 12 until 10pm

Thursday 25th December- 12 until 3pm

Friday 26th December- 12 until 3pm

Wednesday 31st December- 5 until late

(New Years Eve- War time Fancy dress)

Thursday 1st January- Closed



All other opening times are as normal

Please contact us on 01233 750354 for further enquiries
www.thebowlonline.co.uk

EVINGTON VILLAGE HALL COMMITTEE

JUMBLE SALE

EVINGTON VILLAGE HALL

HASTINGLEIGH

SATURDAY

31ST JANUARY 2015

2PM



20p entrance

Any offers of jumble to Avis Ball 750231
and Sue Lawson 750288

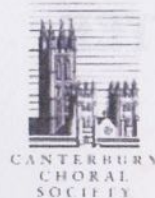

CANTERBURY CHORAL SOCIETY

CANTERBURY CATHEDRAL

Saturday 13th December 7pm

FAMILY CAROLS

Saturday 24th January 7.30pm

Canterbury Choral Society's 2014/15 season starts with Family Carols at Canterbury Cathedral on Saturday 13th December 7.00 pm. The Choral Society are delighted that Pharon Independent Financial Advisers continue to sponsor the event. Concerts for the 2015 Season will be Berlioz *L'Enfance du Christ* on the 24th January, Mozart *Mass in C minor*, Haydn *Insanae et Vanae Curae* and Mozart *Symphony N 38 "Prague"* on 21st March and Bruckner *Mass in E minor*, Motets and Dvorák *Serenade for Wind* on 6th June all of which start at 7.30pm.

The Choral Society Youth Choir will again join with the Choral Society for the traditional Family Carols. The Youth Choir are now regular performers with the choir at the major concerts. The Family Carols are a great part of the Christmas Season and Richard Cooke ensures that everybody, whether they be the young people who join him on the podium, or the audience enjoy singing many of the most popular carols. A Brass Ensemble will accompany the choir.

In January the Society will be perform *L'enfance du Christ* written by the French composer Hector Berlioz and based on the Holy Family's flight into Egypt. Berlioz wrote his own words for this piece and it also incorporates an earlier work *La fruite en Egypte*. It was first performed in Paris in December 1854 with Berlioz conducting and the soloists from the Opéra-Comique. Berlioz was a master of harmony and orchestration and this piece is one of his most popular and inventive works which includes the carol "Thou must leave thy lowly dwelling" sung by many choirs today in cathedrals, concert halls and churches. Soloists for this performance will be Robin Bailey, Michael Pearce, Angharad Lyddon and Dominic Sedgwick. The choir will be joined by Ladies from the King's School Crypt Choir, the Youth Choir and The Canterbury Philharmonic Orchestra.

Tickets for Family Carols, priced at £8.00 and £4.00 for children under 16, can be purchased from the Marlowe Theatre Box Office on 01227 787787 or on line at marlowetheatre.com. Tickets for all other concerts are discounts of up to 15% are available when booking for all three society concerts. Visit www.canterbury.co.uk for information on the Choral Society.



SEASONAL THANKS

Evington Community Project would like to thank everyone for their continued support throughout the past few years. As a sign of our appreciation, we would like to invite you **all** to a seasonal morning of mulled wine or coffee/tea and mince pies on

Thursday 1st January 2015
at Evington Village Hall

SUPERFAST BROADBAND

V-fast have now installed a relay of their Radio Linked Superfast Broadband at Maxted Street. Line of site coverage is now expected up to a radius of 5 miles. This will allow anybody in the Elmsted & Hastingleigh areas the opportunity of signing up for the service. V-fast have asked if anybody is interested to contact them with your interest so they can co-ordinate installations in the area. Contact V-Fast at: <http://www.vfast.co.uk/>

I would be grateful to anybody signing up to add in the "**How did you hear about us**" section to select "**recommendation**" in the drop down box, and note in the installation notes that you want to connect to the "**Maxted Street Relay**".

If you want cost effective superfast broadband with speeds of 24 Mbs, why not sign up now!

Pete Leutner

WYE PATIENT PARTICIPATION GROUP—Everyone Counts

NHS England has introduced a scheme called "Everyone Counts". This scheme includes numerous initiatives; some are optional for GP practices, others, such as the Friends and Family Test and Named GPs for the over 75s, are mandatory.

Named GP for over 75s

During 2014/15 there is a particular focus on patients aged over 75 and those with complex needs. The new GP contract requires that all patients over 75 have a named accountable GP, and, for those who need it, a comprehensive and co-ordinated package of care. In order to meet the stringent target dates for allocation of named GPs for the over-75s, Wye Surgery GPs were allocated to the relevant patients alphabetically which resulted in most patients not being allocated their usual GP. However, patients can still ask to see the GP of their choice.

Pro-active Care Planning

The 2% of patients most likely to suddenly need hospitalisation are being selected on the basis of recent admission rates as well as a number of other factors such as the conditions they are suffering from. Once selected, the patients are seen and a care plan agreed with them with the intention that their wishes are understood and followed in the event of worsening illness or death. Letters have been sent to selected patients registered with the Wye Surgery. They will be contacted in due course and their care plan discussed with them.

A care plan might indicate that the patient does not want to be admitted to hospital under any circumstances or wants to die in a hospice and not at home. It also includes a discussion with the patient as to what they want to happen if they die suddenly. Do they want an ambulance to be called and try to resuscitate them or do they want to be left alone? Ambulance crews are required to attempt resuscitation unless they have instructions not to do so from the patient prior to death. This is a sensible discussion so that patients are able to decide without pressure which option they prefer.

Friends and Family Test

This initiative has been used by hospitals since 2013. From December 2014 it will be rolled out to GP practices. The aim is to provide a mechanism to

highlight both good and poor patient experience. The Practice is required to ask one specific question, "How likely are you to recommend our GP Practice to your friends and family if they need care or treatment", plus one question at the discretion of the practice. This initiative will place a considerable administrative burden on the surgery. Patients attending surgery can expect to be asked these questions and encouraged to respond. Your support for this compulsory initiative will be much appreciated.

Wye Patient Participation Group

Chairman John Fletcher Tel no. 01233 813148

Secretary Leonie Saint Tel no. 01233 812084



Local Free Range Christmas Geese

For orders and enquiries
contact

Ian or Sharmina Lockwood

01227 700062

hello@duckpitvalley.co.uk

www.duckpitvalley.co.uk



Traditionally reared and
prepared on our farm in
Waltham

A delicious centerpiece for
a fabulous Christmas dinner

Sold as oven ready

Olde English Pest control

Rabbits, Moles, Squirrels, mice, rats, foxes, etc
Plus ALL Public health Insects.
Written reports provided.
24/7/365 Call out.

www.oldeenlishpestcontrol.co.uk

Email. 16bore@blackberry.orange.co.uk
Home. 01233 640681
Mobile 07790. 532 420.

Damian Collins - MP for Folkestone and Hythe holds Local Advice
Surgeries on the third Friday in every month

To arrange an appointment please call: 01303 253524

To keep up to date with Damian please send an email
asking to be included to receive his newsletter or visit his regular blog:
www.damiancollins.com

Constituency Office

4 West Cliff Gardens, Folkestone CT20 1SP

Parliamentary Office

House of Commons, Westminster, London SW1A 0AA

Email: damian.collins.mp@parliament.uk

The Lord Whisky Sanctuary Fund

Registered Charity No: 283483

Park House, Stelling Minnis, Canterbury, Kent CT4 6AN

Tel: 01303 862622 Fax: 01303 863007

Email: lord.whisky@btinternet.com www.lordwhisky.co.uk

Christmas Bazaar

Saturday 6th December, 11am—3pm

At St. Peter's Methodist Church, Canterbury

Christmas Cards & Gifts - Lots of stalls - Refreshments

Live Music performed by 'The Bottles'

Tables available £10; ring 01303 862622 to book

**Come and visit The Lord Whisky Tea Room
at Rhodes Minnis CT4 6XY. Tel: 01303 862349**

Open every day from 10am - 4pm

for delicious breakfasts, hot & cold lunches and snacks

Book your Christmas Lunch

Weekends from 7th December until 28th December

Weekday and evenings by arrangement

Ring 01303 862349 for further information and bookings.

*We would like to take this opportunity to thank everyone who has
given homes to our animals this year.*

*We would also like to thank our loyal supporters and friends, new and old,
for their support throughout 2014.*

**We wish you all a very Happy Christmas and a Peaceful New Year and
we look forward to seeing you all again in 2015.**

Our first event of the year will be our Fur, Feather & Exotic Exhibition on
Saturday 28th February at Boughton-under-Blean Village Hall.

Visit our website at www.lordwhisky.co.uk

Follow us on Facebook: The Lord Whisky Sanctuary Fund Kent

Follow us on Twitter: @lordwhiskykent



'STILL THE BEATING OF MY HEART'

GHOST STORIES RE-TOLD

Bram Stoker, Edgar Allan Poe, M.R. James & more great authors spookily presented through spine-chilling story-telling technique

Fri 31st October, Sat 1st Nov at 7:30pm

Audience members in Halloween costume receive a free glass of wine

Tickets £12, Concs £8

'SANTA'S TICKLY TALE'

CHILDRENS' CHRISTMAS PANTO

A fun-filled hour of songs, dances, chases and merriment with a very happy ending. Suitable for 3-11 yrs. Refreshments & snacks available.

Sun 21st December at 3pm Tickets £7.50, Children £5

Visit www.charlton-park.org for details

Call 01227 831355 to book

AJ Fortescue & Son Ltd **BUILDERS & CONTRACTORS**

NEW BUILD, EXTENSIONS,

ALTERATIONS,

REPAIRS, GROUNDWORK

Waterside Farm, West Brabourne,

Ashford, TN25 5NA

Tel 01303 813108

E-Mail: office@ajfortescueandson.co.uk

COUNSELLING SERVICES

Bev Russell DipCouns

MBACP

brcounselling@yahoo.co.uk

www.brcounselling.co.uk

07505 749643

ALL CREATURES GREAT AND SMALL

House and pet sitting service

01233 714682 - 07942 045286

CRB Checked

Dawn Busby

Insured

Good References available

RICHARD GILBERT PLUMBING & CENTRAL HEATING

Established 25 years

Oil & Gas Central Heating Specialist – OFTEC & Gas Safe Registered – Landlord's Gas Safety Certificates.

Wood Burning Stove Installations - HECTAS registered

Full central heating installations and systems updates, oil boiler and oil tank installation and replacement, gas boilers, fires, cookers and hobs. Chimney sweeping and Flue Liner installations.

All Domestic Plumbing including – Power flushing, unvented hot water systems, bathroom and showers including tiling, hot water cylinders, water softeners, sink, dishwasher and washing machine installations, replacement radiators and thermostatic valves.

Telephone 01233812566

Mobile 07860 877836

save £££s on
skip hire

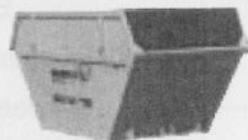

- 4, 6, 8 & 12yd Skips
- Permits Arranged
- Domestic & Commercial
- Competitive Rates
- Same Day Delivery / Collection
- Committed to Recycling

COUNTRYstyle
RECYCLING

Call us today on **01303 888373**

www.countrystyleskips.co.uk

MARY HEMSLEY

INTERIORS

"the complete service"

- Curtains
- Designer fabrics
- Tracks and Poles
- Blinds
- Wallpapers
- Upholstery

Little Greene Paint

design ideas and advice

01233 813717

150 Bridge Street, Wye, Ashford, Kent. TN25 5DP



YOGA CLASSES

WALTHAM VILLAGE HALL

ON MONDAY EVENINGS

*Suitable for absolute beginners to experienced students;
men or women and a wide range of fitness levels.*

Yoga will help with flexibility, stretching, relaxation and stress.

**I ALSO OFFER A VARIETY OF MASSAGE TREATMENTS
to ease stiff joints, promote health and well being and for stress management.**

(Fully qualified-ITEC/LCIC/Diploma in Yoga Teaching/Life Coach)

Phone or email for more information: Lynn 01227 700071/07913305175

lynn@saxby4.orangehome.co.uk

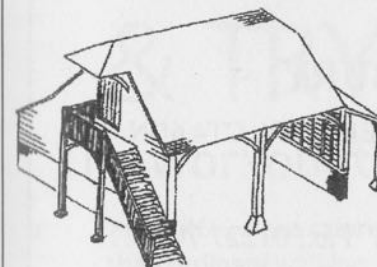

Building and Renovation,

Houses, Garages, Conventional or Oak framed, Conservatories & Sun-rooms, Renovations, Extensions & Roofs. Design & Build, or built to your own plans.

Locally based, long established small company using trustworthy local craftsmen.

Michael Barnes

Tel 01233 812555 or 07740 870540

BOSSINGHAM

GROUNDWORK & LANDSCAPING

EXCAVATION
CONCRETING
DRAINAGE
CAR PARKS
DRIVEWAYS
BRICKWORK



PATIOS
PONDS
TURFING
FENCING
PLAYGROUNDS
EQUESTRIAN ARENAS

M: 07894 007 660

W: 01303 890 704

WWW.BOSSINGHAMGROUNDWORKS.COM

ELIZABETH MILLER MSSCh MBChA

Chiropodist



TEL.

01233 750200

Home visits by appointment

**SIX MILE GARAGE
AND
FIX AUTO CANTERBURY**

STONE STREET, STELLING MINNIS, CANTERBURY, CT4 6DN

www.sixmilegarage.co.uk

Telephone: Stelling Minnis 01227 709214/491 Fax: 01227 709331

- * Service and Repairs to Cars and Light Commercial Vehicles
- * Class 4 and 7 M.O.T Testing
- * Diagnostic Tuning Centre
- * Fix Auto Body Repair Centre
- * Car Sales
- * Collection & Delivery

Forecourt Petrol & Shop

Open 7 Days a Week

**G.A. WATTS
Electrical Installations
Approved Electrician**

NICEIC DOMESTIC INSTALLER

New installations. Extra points. Complete rewires.
Appliance testing and electrical surveys.

Security lighting.
Specialist in sympathetic
Wiring for period properties.

For personal attention
And free estimates
(01227) 709376
(07973) 480241

come along
& TRY...



The workout that tones the whole body!

- Burns 46% more calories than ordinary walking
- Increase your energy levels
- Tone up and lose weight
- Easy on the knees and joints
- Suitable for all levels
- Great for neck, shoulder and back problems
- Sociable, safe outdoor exercise

Free tasters in Hastingleigh & Kennington

Call for more details on
0845 468 0899

www.nordicwalkingeastkent.co.uk

**TOP QUALITY
TUFTED TWIST CARPET
UNDER £20
INCLUDING FITTING
SELECTATWIST**



80% PURE NEW BRITISH WOOL
ONLY £19.95SQM

CARPETS direct

01233 714999

Selecta House, Charing Hill TN27 0NL
www.carpetsdirectcharing.co.uk

Hardwood & Laminate
Showroom
Now Open

S.C.S.

Cesspool / Septic Tank Emptying Service
For That Quality Service

Southern Cesspool Services



All Types of Tanks Emptied
Septic Tanks/Cesspool Tanks/
Treatment Plants

High Pressure Jetting of Drains
Soakaways ETC



Regular Automatic Bookings



01233 646767 / 07773 491356

Card Payment Accepted



Web: www.southerncesspoolservices.com

Email: info@southerncesspoolservices.com

LOGS & FIREWOOD

For Good Quality, Seasoned
Burning Wood



Ash or mixed logs (dry)
cut to order

Ring John Austen

(01227) 700570

AFB ELECTRICAL LIMITED

Electrical Contractor



All electrical work undertaken

Please contact:
Andy Burchell

Tel: 01233 632424 Mobile: 07739 259953

E-mail: aburchell@afbelectrical.co.uk

Containerised Storage

available locally

Fully secure
Indoors or outdoors
Competitive rates

Please phone 01233 812237 for further
details



PLAY LEARN GROW

Bossingham pre-school

- Children aged 2-5 years
- Experienced & friendly staff
- Quiet rural location
- Breakfast & after-school clubs

Situated in purpose-built premises, within the grounds of Stelling Minnis Primary School, we offer creative and stimulating activities to help the physical, social and educational needs of every child. There's an all-weather outdoor play area, optional breakfast club available from 8am and after-school club available until 6pm.

visit: bossinghampreschool.co.uk
or call: **01227 709156**

aldingtonosteopathy

The Surgery, Goldwell Close, Aldington, Ashford, Kent. TN25 7DY.

Can provide effective treatment for many conditions including:

Back and neck pain

Sports injuries

Headaches

Trapped nerves

Arthritis

Shoulder pain

Sciatica

Whiplash

Knee problems

Ligament sprain

Also available specialist osteopathic clinics for:

Pregnancy related conditions

Cranial osteopathy for babies

01233 720160

www.aldingtonosteopathy.com

LOCAL ORGANISATIONS

Elmsted Parish Council	Clerk	Tracey Block 01233 750415
Hastingleigh Parish Council	Clerk	Tracey Block 01233 750415
Evington Hall (caretaker & bookings) (Treestumps, Elmsted)		Mrs Avis Ball 01233 750231
Evington Hall Committee	Hon Sec	Mrs S Lawson 01233 750288
Evington Community Project	Hon Sec	Mr D Farnfield 01233 750450
Evington Gardeners' Society	Hon Sec	Mrs J Pearce 01233 750382
Evington Players	Hon Sec	Mrs C Batcheller 01233 637955
Art Group	Contact	Mrs V Kerry 01227 700843
Footpath Walks	Contact	Mr D Harris 01233 813711
Women's Institute	Contact	Mrs J Bowes 01233 811875
Parent & Toddler Group	Contact	Mrs H Wade 01233 750032
Neighbourhood Watch	Hastingleigh	Mr G Block 01233 750415
	Elmsted	Mr J Argar 01233 750311

@thebowlinn



AT HASTINGLEIGH, KENT (nr Wye, off the A28)

CANRA GOOD BEER GUIDE 2007-2014. ASHFORD, FOLKESTONE & ROMNEY MARSH PUB OF THE YEAR 2012.

MON CLOSED

TUES 5PM - 11PM

WED 5PM - 9PM

THURS 5PM - 9PM

FRI 5PM - 11PM

SAT MIDDAY - LATE

SUN MIDDAY - 9PM

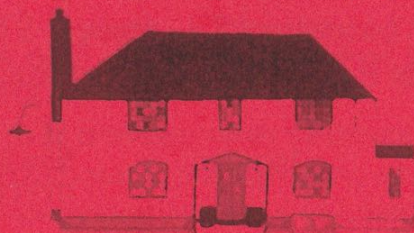

FIND OUT WHICH ALES WE'RE
SERVING NOW BY VISITING
THE PERFECT PINT WEBSITE!



perfectpint.co.uk

A 1740's PUBLIC HOUSE WITH A BEER GARDEN AND A BARN, SERVING THE FINEST LOCAL KENTISH ALES.
PLEASE NOTE: WE'RE CLOSED MONDAYS, OPEN FROM 5PM WEEKDAYS, FOOD ONLY AT WEEKENDS, NO DOGS EXCEPT GUIDE DOGS.

thebowlonline.co.uk

enquiries@thebowlonline.co.uk

01233 750354

Hastingleigh Garage

Motor Vehicle & Agricultural Engineer

MOTs, Welding

Vehicle bodywork repairs & spraying

Hastingleigh Yard, Hastingleigh, Ashford, Kent

Telephone 01233 750413