

MALBOROUGH MESSENGER



JUNE & JULY 2026

For all in the Parish of Malborough

Published under the auspices of the

Parish Council

What's On in Malborough

Weekly

Mondays	<p>Bible Study. 14:30. Malborough Baptist Church.</p> <p>Seated Pilates. 15:30-16:15. £10 Village Hall Annexe. Julie Wells, juliehelenwells@icloud.com, 07760 764038.</p> <p>Hope Cove Table Tennis Club. 19:00. Cottage Hotel.</p>
Tuesdays	<p>Pickleball. 08:15. Village Hall. Sarah Harvey, 07427 741858, sarahharvey66@gmail.com.</p> <p>Coffee Morning. 10:30. Baptist Church.</p>
Wednesdays	<p>Mat Pilates. 09:30-10:30. £12.</p> <p>Pilates with Weights. 10:40-11:20. £10.</p> <p>Mat Pilates. 11:30-12:30. £12. Village Hall Annexe. Julie Wells, juliehelenwell@icloud.com, 07760 764038.</p> <p>Church Service. Check noticeboards for dates and times of services.</p> <p>Junior Tennis Coaching. 16:15-17:00. Tennis Courts. Sarah Harvey, 07427 741858.</p> <p>Pickleball. 17:15. Village Hall. Sarah Harvey, 07427 741858, sarahharvey66@gmail.com.</p>
Thursdays	<p>Flexercise. 10:00. Village Hall. Val Chapman, val.chapman@icloud.com, 07584 885259.</p> <p>Coffee Morning. 10:30. Baptist Church.</p> <p>Pickleball. 14:00-15:30. Village Hall. Sarah Harvey, 07427 741858, sarahharvey66@gmail.com.</p>
Fridays	<p>Youth Club. 18:00-20:00. Village Hall Annexe. Sharon Anniss, 07711 314310.</p>
Saturdays	<p>Yoga. 08:45.</p> <p>Pickleball. 16:00. Village Hall. Sarah Harvey, 07427 741858, sarahharvey66@gmail.com.</p>
Sundays	<p>Church Service. 10:30. Malborough Baptist Church.</p> <p>St Peters & All Saints. Check noticeboards for dates and times of services.</p>

Remember to check the Village Hall Calendar during holiday periods as some activities are cancelled.

June

Sun 14th	211th Anniversary. Baptist Church.
Wed 17th	Parish Council Meeting. 19:00. Malborough Village Hall Annexe.
Sat 20th	MAD Quiz. 19:30. Malborough Village Hall.
Fri 26th	Talk: Directing Blue Peter, by Alex Leger. u3a.
Sat 20th	Willow Weaving Workshop. St Peter's & All Saints' Church.
Sun 21st	Father's Day Luncheon. Cottage Hotel.
Sat 27th	Wildflower Walk. National Trust. 09:30-12:00. Southdown Farm. Booking essential.
Sun 28th	Volunteering Session. SMASH CEB. 10:30. Village Hall car park.

July

Wed 1st	East Soar Farm Walk. National Trust. 18:00-20:00. Booking essential.
Sat 4th	Village Fete. 12:00-16:00. Malborough Village Hall.
Thu 9th	Cream Tea. NTSHC. Kingsbridge Care Hub.
Sat 11th	Cream Tea Afternoon with Handbells. 14:00-16:00. St Peter's & All Saints' Church.
Thu 16th	Parish Giving Day. St Peter's & All Saints' Church. 10:00-16:00.
Sun 26th	Volunteering Session. SMASH CEB. 10:30. Village Hall car park.

August

Wed 5th-Sat 8th	Frozen Jr. MAD Kids. 19:30 plus 14:00 Saturday matinee. Malborough Village Hall.
Sat 29th	West Alvington Horticultural Show. Malborough Village Hall.

September

Sat 12th	Malborough Horticultural Society Annual Show. Malborough Village Hall.
-----------------	---



BRIGHTHAM HOUSE
BOUTIQUE
BED & BREAKFAST

We aim to offer homely luxury, with beautiful decor, new and comfortable beds for a great nights sleep.

Each of our 8 bedrooms are uniquely and individually decorated and designed in a chic vintage style. They offer the feel of a luxury hotel, with the homeliness of a boutique B&B.

To book a room visit our website:
www.brighthamhouse.co.uk
Or call us directly on: 01548 560111



Every Thursday 6 course 'Italian Feast Night' restaurant
(May - September)
visit our website or call to reserve a table

Nicholas Rowell

Nicholas Rowell Haulage Ltd are celebrating over 50 years in the Transport Industry!

- UK wide haulage services specialising in walking floor trailers
- Building materials & decorative stone by collection or delivery
- Servicing & repair of commercial vehicles
 - 24 Hour commercial & car recovery
- Cash N Carry - coal, kiln dried wood & kindling
 - Public weighbridge
- Boat & caravan breaking service
 - Air Products retailer
- Indoor & outdoor storage solutions

FOR MORE INFO OR A QUOTE PLEASE GET IN TOUCH
01548 521333 | info@nrhaulage.co.uk



Torr Quarry Industrial Estate, East Allington, Totnes, South Devon, TQ9 7QQ
www.nrhaulage.co.uk



TICKETY FLUE
FEMALE CHIMNEY SWEEP

• QUALIFIED, • PROFESSIONAL
• INDEPENDENT, • RELIABLE
• INSURED

Contact Elaine 075 1318 1267
ticketyfluesweep@gmail.com 

REIKI
Holistic Therapy

Pauline Cole
Reiki Master

Yonder Park
3 Great Lane
Malborough, Kingsbridge
01548 561831
pjcole24@btinternet.com



DUNE
MARKETING

www.dunemarketing.uk

Content marketing help for small business owners who want to attract new clients and achieve growth, without the confusion or time-suck.

Services include:

- Content strategy and advice.
- Done-for-you social media content.
- Brand messaging.
- Website and blog copywriting.
- Email newsletters.
- Monthly marketing retainers.

Need help with your marketing? Let's chat!

 Email Hayley Maxwell at hayley@dunemarketing.uk

 Follow on Instagram @dune_marketing

 Based in Malborough.

KINGSBRIDGE CARE Providing personal assistance and care within the home.



We are self employed, experienced carers working throughout the South Hams. We are both DBS checked, hold liability insurance and have full driving licenses.

- Assisted outings (appointments, shopping or days out)
- Companionship
- Personal care
- Medication prompts
- Independence support
- Light cleaning

Please call or email Reuben & Vicky on 07927 220728
kingsbridgecarers@gmail.com for more information



BURFORDS

Need keys cutting or a locksmith?

Call us on 01548 562560
07999 349049 or
emailburfords450@gmail.com

We offer a local collection and delivery service

KINGSBRIDGE FUNERAL DIRECTORS
(Adrian Mundy & Joan Johns)
The only Independent Family Funeral Directors in Kingsbridge.

We provide a complete personal 24 hour service, for Kingsbridge, Salcombe and the South Hams.
Approved Members of the N.F.F.D.

ADRIAN MUNDY
MONUMENTAL MASON

For All Your Complete Memorial Requirements
KINGSBRIDGE 01548 - 856340
Devon Square View, Lower Union Road, Kingsbridge, TQ7 1EF.
www.kingsbridgefuneraldirectors.com



Karate
Training for life

Opportunities for all ages throughout the South Hams
www.chireikai.com
077925 74745

- All Instructors Qualified, DBS Checked and First Aid Trained
- All abilities and ages welcome
- Traditional Pedigree and wholesome practice
- Discipline and Perseverance
- Flexibility and Fitness
- Learn to defend yourself
- Learn self-assurance and to have a quiet confidence
- Improve your ability to concentrate
- Fully up to date with safeguarding requirements
- Apply for our FREE E Brochure and learn all about what we do.



Email: info@chireikai.com

SALCOMBE SUPERSTORE & GARDEN CENTRE

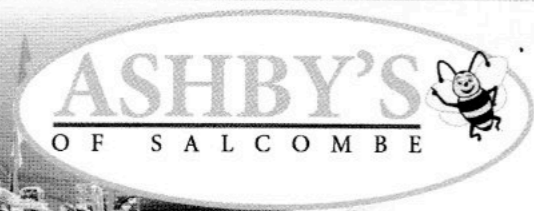

**Farm Shop & Butchery
Local Specialities**

**Blue Whale Café
Open 7 Days A Week**

Breakfast, Lunch & Snacks

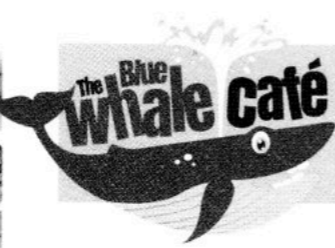

Salcombe Road, Malborough, Kingsbridge, Devon, TQ7 3BX
Tel: 01548 233109 • Email: sales@ashbysonline.co.uk

www.ashbysonline.co.uk @ashbystores

fear of mice

professional computer support for
small businesses & home-users

www.fearofmice.co.uk

01548 562392 martin@fearofmice.co.uk

support - websites - networking
repair - upgrades - training

kingsbridge - ivybridge - totnes - dartmouth



**DEVONIA
MEDIA**

Film & Video Production

- Promotional films for online & socials
- Event filming & livestreaming
- Wedding & funeral livestreams

www.devonia.media

Bookkeeping, payroll & management accounts services:

*All accounts to Trial Balance *VAT returns *Payroll *Budgeting & forecasting *Year-end return preparation

30 years' experience working with SMEs & sole traders.

Good knowledge of Sage, Xero, Excel & Quickbooks.

Please call Nicky Falcone on 07772 534 792 or

email nickyfalcone33@hotmail.com

LOCAL MEAT • FRESH FISH
SHELLFISH • PIES & PASTIES

**SALCOMBE MEAT CO
BUTCHERY & FARM SHOP**

FRUIT & VEG • HOMEWARES
ARTISANAL PRODUCE

PROUD TO BE LOCAL

Visit our brand new Salcombe shop for award-winning
home grown and locally sourced seasonal produce

Find us at Main Road, Salcombe TQ8 8NA,
online at salcombemeatcompany.co.uk or call 01548 843807.

*Malborough Village
Hall & Playing Fields
Association*

A Registered Charity No. 268019



Your Local Venue of Choice

**For Parties, Wedding Receptions, Celebrations, Business Meetings or
Activities we can offer you excellent facilities**

Main Hall can seat 250

with a Stage, PA system and electric Projection screen

Annexe suitable for smaller meetings

With interactive whiteboard

Both halls are fully licensed with kitchen facilities

Playing Fields

with Tennis Courts, Children's Play Area, Skateboard Park, Community Wood
and Outdoor Gym Equipment

For more information please go to www.malboroughvillage.org.uk,
select **Village Hall** from the menu on the left and then **Bookings**

Contact phone numbers are on the back page of this Messenger

Malborough Messenger

Issue 244: June & July 2026

As I write this the weather is amazing, the campsites full and the beaches crammed, I am told, though I am happy at home preparing this Messenger! I hope you enjoy reading this Messenger and continue to support parish activities and our local businesses.

Thank you to all who have given me copy for this issue and to Steve Pedrick of Salcombe for his lovely drawing of a woodpecker that is our cover this month. Steve attends the Tuesday Art Group in the church – new members always welcome.

It is great that the Old Inn is now open every day for food and drinks, and down in Hope Cove, Hope Cove House has opened again with an interesting looking menu. I have included a list of eating places in Malborough and Hope Cove and their contact numbers so there's no excuse for not booking a table and going along to sample their fare. Tracking down all the eating places in Salcombe was a harder task and I gave up but I do know that 'our' Lizzie Alsop is running a Pop-up Thai on Whitestrand each Saturday from 18:30!

The Parish Council had their Annual Meeting and the Village Hall and Playing Field Association had their AGM

Editor Ann Kendall, Bolberry Farmhouse, Bolberry TQ7 3DY. 561283. annatbolberry@gmail.com
Sub-Editor David French, david@frenchfamily.online
Covers Pauline Cole
Finance Matt Kendall
Distribution Gill Boyce, 561698
Printing Nick Walker of Kingsbridge



To read the Messenger online go to malboroughparishcouncil.co.uk or scan this code
Copy for the August & September edition by Friday 24th July please

recently. In both cases there were few members of the public present. Why? Hopefully it means you are all happy with how both organisations are run and what we do but it would be nice to see some people at the meetings too!

One way everyone could do this is to support the Village Fete which will be held on July 4th to raise funds towards the VH&PFA. See the poster in this issue for all that's planned – looks like something for all ages. Let's hope it is a nice day and we can all do our bit. If you cannot come along maybe you could donate a raffle prize, or cake for the cake stall?

Finally I would like to thank everyone who helps keep the parish in good shape. More and more actions are being given to the parishioners to do and we are lucky in Malborough to have a dedicated band of locals and contractors who help keep the parish tidy. Anything every householder can do to keep their hedges under control is welcome and thank you to all those with colourful front gardens and planters that add so much to our village!

Ann Kendall
Editor

Malborough Pre-School

We returned to Pre-school after the Easter break and our first adventure was a trip to East Soar Farm. The children enjoyed a morning of building nests, hiding in the woods and meeting all the farm animals. We had a lovely walk around the farm in the glorious sunshine.

To celebrate VE Day the children baked cupcakes and decorated flags to put on the top.

The children helped make their own scarecrow for Malborough Scarecrow Trail.

The seaside water tray provided to the children helped compare sizes and weight. They used language - 'bigger/little/smaller,' 'high/low,' 'tall,' and 'heavy.' The children enjoyed exploring natural materials.

We have enjoyed lots of outside painting activities and the lovely sunny weather has given us opportunities for outside snacks and circle time.

We are continuing our link with class one and have enjoyed our visits to school. A lovely afternoon visit from the reception class included lots of play and outside story time.

We look forward to a busy last half term before the summer holiday.

We are offering 30 hours' funding to working parents for 3 and 4 year olds. This is proving very popular and our sessions are busy with limited availability, so book now to avoid disappointment. Please contact the pre-school on 562301 for details or message us on our Facebook page. Working parents can check their eligibility online at www.childcarechoices.gov.uk. All 3 & 4 years will receive 15 funded hours per week. Also some children are entitled to 2 year funding: contact the pre-school for details.

Jayne Brodie

National Trust South Hams Centre

For the first trip on our summer programme we booked a small bus to take members up to Overbeck's Garden. Fortunately, the rain held off for the morning and the spring flowers, particularly the tulips, looked lovely. Head gardener Ian Trought gave us a very informative and enthusiastic tour, pointing out the improvements and

additions to the garden that our recent donations had made possible.

On our most recent outing we travelled to East Down Barn, near Menheniot in Cornwall, where we spent an enjoyable afternoon discovering the rather remote, privately-owned garden.

On 9th July we will be having a cream tea at the Kingsbridge Care Hub and everyone is welcome to come along. The following week there is a coach trip to the House of Marbles at Bovey Tracey and Castle Drogo, the 20th century castle set high above the Teign Gorge on the edge of Dartmoor. As usual, the coach can pick up passengers in Salcombe, Malborough and Kingsbridge.

Please contact me if you would like to know more about the local National Trust Supporter Group.

Joan Johnstone
joan_johnstone@btinternet.com

Malborough with South Huish Primary School

This half term Year 3 has enjoyed an extended day visit to Forest & Beach where they had a great time exploring our beautiful local environment. They made bandanas with leaf prints, enjoyed relaxing in the hammocks, making marble runs with pipes and building dens, trying out archery and toasting marshmallows! They walked down to the beach at Hallsands, where they were able to explore, collect pebbles and shells, build stacks of slates and skim stones into the sea.

Class 1 had a great time at Burton Farm. They fed the lambs, mixed feed, collected eggs, sat in a tractor and painted using watercolours. Class 1 learnt how to look after the animals and where our food comes from. We were lucky to have such glorious sunshine! Thank you to the Rossiters for welcoming us.

Class 3 are looking forward to visiting the Tamar Visitor Centre where they will be finding out what life and work was like in the Victorian era, testing out bridge building skills and meeting a Mr Brunel impersonator, designer of the incredible Royal Albert Bridge.



Year 6 were invited to have a series of sailing lessons with Salcombe Dinghy Sailing. The weather was a bit rough and windy during some of their sessions, but that didn't dampen their enthusiasm – they had a brilliant time!

We have lots of fun-filled activities planned for the children in the coming weeks including residential visits for our Years 4, 5 and 6, canoeing lessons and sports day!

Our Year 6 students were remarkable completing their Statutory Assessment Tests (SATs) with determination. It was a busy week for them with six different tests over four days but their resilience and hard work was incredible. Well done Year 6!

If you would like to have a tour of the school, please contact the school office on 561444 or email us at malborough@southhamsfederation.org.uk.

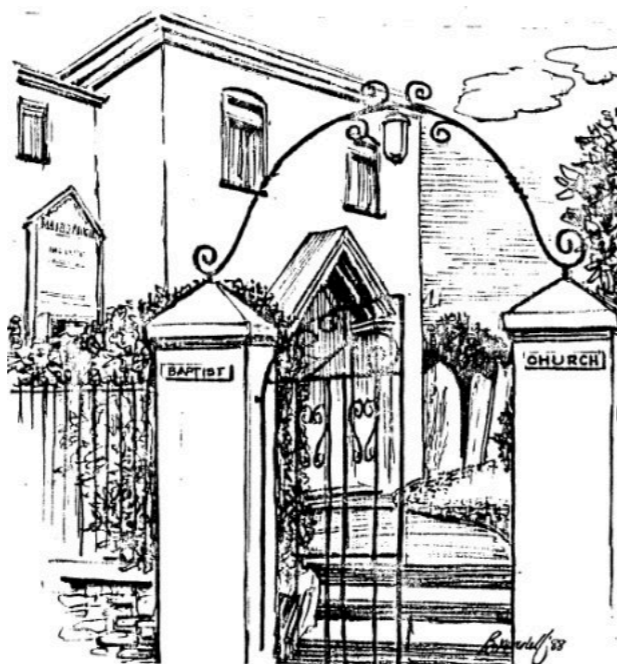

Come rain or shine, our coffee mornings are well attended (every Tuesday and Thursday at 10:30,) though the numbers fluctuate.

The occasional Friday night film is always interesting and invites discussion about our beliefs.

On the 14th of June we will be celebrating our 211th anniversary.

The Christian fellowship in the Chapel began at the time of the Battle of Waterloo. Sadly, the paper records since that time were destroyed in the Plymouth blitz.

By the grace of God, the Christian gospel is still preached here every Sunday.

Our weekly services are held every Sunday at 10:30, with Holy Communion being celebrated on the first Sunday of each month. There is a Bible study held every Monday afternoon at 14:30. You would be most welcome.

Keith Steer

Denis King

Baptist Church News

Whilst other countries have climate we still have weather!

The earlier months this year have been dismal but, praise the Lord! today the sun has got his hat on.

I'm pleased to report that whatever the barometer predicts, our Chapel members continue with their hopes and prayers, simply trusting in the Lord.

The National Trust

The warmer weather has meant the butterfly survey volunteers have been picking up lots of species on the surveys. There has been an influx of painted ladies, with lots of orange tip, green hairstreak, speckled wood and red admirals about. The woodlands and fields around the area are looking beautiful with an especially good year for bluebells.

MALBOROUGH VILLAGE FÊTE

SATURDAY 4TH JULY

12PM - 4PM

MALBOROUGH VILLAGE HALL

FUN FOR ALL THE FAMILY!

CREAM TEAS

BBQ & BAR **PLANT SALE** **CRAFT STALLS** **RAFFLE** **WHEEL OF FORTUNE** **GAMES** **ICE CREAM** **CAKE STALL**

EVERYONE WELCOME!

To run a stall, donate raffle prizes, or help on the day, please contact:

JANET - 07890 708535



The planting season is over until autumn; the new hedgerows that were planted last year have taken well so will hopefully survive the dry weather. We are still continuing to finish replacing fences around the Bolberry/Bolt Tail area through the spring and summer.

We have had a digger on site levelling out areas of the new permissive bridleway at Bolberry, removing rocks, roots and suckering blackthorn. The signage for the route will be installed over the next month. There are a few sections of fencing to complete before it can be opened.

The rangers and Life on the Edge apprentice have been carrying out the early footpath cuts, leaving wildflowers where they can until they set seed. If you notice any paths that need a cut back please let us know.

Events for your diary:

East Soar Farm Walk – enjoy a tour of this nature-friendly farm Wednesday 1st July 18:00-20:00. Booking essential through southdevon@nationaltrust.org.uk.

Wildflower Walk – walk with an expert to discover the wonderful range of wildflowers at Southdown Farm near Malborough, and learn about the Trust’s management of this wildlife-friendly farm. Saturday 27th June 09:30 to noon. Booking essential through southdevon@nationaltrust.org.uk.

For information regarding the work of the South Devon National Trust team please call Emma Reece on 562344 or email emma.reece@nationaltrust.org.uk.

Emma Reece, Area Ranger

Kingsbridge Estuary u3a

‘My Devonshire Darlings’ was the title of our monthly talk in April. Rebecka Pearson appeared in authentic dress from the time when the Land Army was formed to help out on farms during the first and second world wars.

She had slides from the era illustrating the tasks the volunteer girls were expected to perform from milking, looking after pigs and chickens to catching rats. Some, known as ‘Lumber Jills,’ were sent into the forests and trained to cut down trees for the production of wood products.

The girls, some as young as 17, mostly came out from the cities. The lucky ones were made welcome in the farmhouse while some had to make do with a bunk above the cowshed. They had special uniforms and wore black armbands. No smoking or visits to the pub for any of them and they were under strict instructions to get eight hours sleep at night, well-needed one imagines. There was training available at Great Bidlake and later at Seal Hayne and Bicton.

The Land Army was set up originally by Dame Meriel Talbot in 1917 and disbanded in 1950 having played a crucial role in keeping our country supplied with food in very difficult times.

Our talks are very varied. On June 26th we welcome back Alex Leger who will let us know how much can go right or wrong from his long experience of directing Blue Peter.

Malborough and Salcombe Feoffees

This is one of the oldest Devon charities founded in 1573 and was originally set up by a number of local people who donated houses or land which were then let to residents in Malborough and Salcombe. The charity is run by the Parish Church with representatives from local people including Parish Council members from both Malborough and Salcombe.

Nowadays the charity owns just one house which is let but they also receive donations and have investment income. In Malborough the income is donated each year to students in further education as travel expenses and towards the provision of emergency lifeline alarms for elderly or vulnerable residents.

In the last twelve months four travel grants have been given and nine residents have been helped with alarm expenses. If you know of a young person who would qualify or someone who needs an alarm please contact the secretary Pauline Greaves on 843068.

District Councillors Report to the Annual Parish Council Meeting

We, Councillor Samantha Dennis and Councillor Mark Long, are pleased to be able to work with and support the Parish Council in all you do for this area.

The last year has seen announcements by the Government of the biggest changes in the structure of local Government in this area in 50 years and how they

expect it will work going forward. Fortunately, not directly changing Parish Councils.

The Government is pushing forward on major Local Government structure reform with the creation of Unitary Councils through the abolition of District Councils such as South Hams and County Councils such as Devon. Various proposals for what Unitary Councils could look like here in Devon were submitted to the Government by all the Councils across Devon. The final decision will be made by the Government, on what area and form the Unitary Councils will take, and is expected to be announced by 29th July.

If the Government follows the expected timelines they laid out when announcing plans for Unitary Councils, the elections for any new Unitary Council will take place in May 2027 the new Council shadowing and transitioning for a year, with South Hams District Council and Devon County Council, both councils would cease to exist in April 2028. We await the announcement from the Government to confirm what will happen.

This past year has also seen announcements by the Government of many changes in planning regulations and at the same time the announcement of massively increased government housebuilding targets for most councils including the South Hams with numbers being imposed that greatly exceed previous demands.

Among the planning changes the District Council is required to prepare a new Joint Local Plan to ensure we have looked at the ability to respond to these increased housing supply numbers, employment development, ensure adequate infrastructure across the area, make sure we provide the housing and facilities our communities need, at the same time protecting our area and environment. This new local plan will only cover South Hams and West Devon, and not Plymouth as before. Work has started on preparation for pulling this plan together and Parish and Town Councils will be consulted and involved as this is developed. The Government has set a 30-month timeline for the preparation of a Local Plan.

This will run alongside any changes to the organisation of Councils in the area, which will make it an interesting challenge, but we aim to achieve the delivery of a new Local Plan for this area, which will carry through into any new Council.

All these changes will bring challenges to the Parish Council, but exactly what may be clearer once

Government announcements have been made, and over the year ahead.

Malborough Village Hall

Like many in the village, we were deeply saddened by the death of John Jevans, and our thoughts are with his family and all his friends. John has been a long term supporter of the Village Hall and Playing Fields and has served on the Committee for many years, taking a lead on coordinating the outside sports and more recently supporting Matt with the finances. He will be very greatly missed by all.

As I write, Start Point Flooring are half way through their work to restore the wooden floor in the main hall. We are still open for bookings in the Annexe and outside and we will be keen to welcome users back to the main hall in June when we will have a beautifully restored floor marked out for pickleball and badminton.

The cleaning of the external walls is now complete and it looks a lot brighter. Inside, the carpets have been cleaned and the walls repainted below dado level, but the carpets were badly marked within a few days of being cleaned and the walls are having to be touched up every month to deal with scuffs. We love the fact that the facilities are so well used – but please help us keep it looking clean and tidy!

We are currently getting ready to put on the first village fete for five years on July 4th and we hope that you will come and enjoy yourselves. If you have a little time to help on the day or with the clearing up please do get in touch. Also, if you could be a qualified first aider, we would be really grateful for your help! Many thanks.

Janet Rowse
07890 708535, janet.rowse@hotmail.co.uk

Planning

Applications received by the Parish Council for consideration:

690/26/HHO. **Moxley, Lower Town, TQ7 3SQ.** Householder application for new porch & new roof covering to dwelling.

0833/26/FUL. **Roosters, Higher Batson, TQ8 8NG.** Demolition of outbuildings & erection of replacement ancillary & incidental outbuilding, with associated works.

1016/26/ARC. **Home Thatch, Silverhill, TQ7 3RS.** Application for approval of details reserved by condition 3 (WSI) of planning consent 0378/25/LBC.

South Hams District Council decisions:

0518/26/HHO. **3 Broad Down Close, Malborough TQ7 3FA.** Approved.

690/26/HHO. **Moxley, Lower Town, TQ7 3SQ.** Approved.

Saint Peters and All Saints Church

Some of you may know that our parish churches are in a vacancy, Father Daniel having left last September to work in London, as Chaplain for the University of Greenwich. During this time, the parish is run by the Church Council (the PCC) and the Churchwardens.

It is a busy time for us, because as well as ensuring the smooth running of our churches and that services continue, we have also been working to produce the Parish Profile, which is a document attached to the advert to appoint a new Priest in Charge. The advert, along with the profile, was published at the beginning of May and we are hoping to interview candidates at the end of June.

It has been a steep learning curve for myself as warden, but I think we are pleased with the profile and are looking forward to when we can appoint our new priest. It will still be another few months, however, until we have someone actually in place who can lead our churches and serve our community. In the meantime, we are so thankful to the clergy who have been taking the services for us, and the weddings, funerals and baptisms. As well as this, they have been caring for us, advising us and teaching us. We are very lucky to have such dedicated help, thank you to Fr Harry, Rev. John and Rev. Phil and Debbie.

You may be aware that because of the vacancy, we cannot always hold services in Malborough every Sunday, but



there is always a service in at least one of our parish churches. You can find the services on the church noticeboard, in the 3 in 1 Parish Magazine or online at www.theseasideparish.co.uk (clicking on the Parish Magazine).

We also hold a shorter service every Wednesday at 10:00 in Malborough. You are very welcome to any of our services, and you can be certain of a warm reception.

On another note, thank you to everyone who came to our Plant and Preserve Sale on Saturday 17th May. Everyone seemed to enjoy it, especially the bacon butties! We raised approximately £700 which will go directly into the running costs of the church, so thank you.

Please keep in mind the following dates:

Saturday June 20th: Willow Weaving Workshop. There are still a couple of places left.

Saturday July 11th: Cream Tea Afternoon from 14:00 to 16:00, with music from the handbell team.

Thursday July 16th: Parish Giving Day from 10:00 to 16:00. Please do join us for refreshments and a chat. Donations welcome.

Sustainable Malborough & South Huish

Don't forget! On the last Sunday in June & July the volunteers' working party will meet at the Village Hall at 10:30 armed with secateurs and loppers to prune the trees in the Community Wood or the Orchard.

Why not join us?

Parish Council Notes

Our May meeting has two parts – the Annual Parish Meeting followed by the Annual Parish Council Meeting. At the first we received reports from our District and County Councillors, the Primary School, the Feoffees and the Parish Council. All reports were published in advance. As no parishioners were present there was no Open Forum or discussion. The report from our District Councillors is included in this issue as it outlines many of the forthcoming changes that will occur in the next year or so. All reports will be online on the Parish Council website. We all found the school report very interesting with details of staffing, numbers and so on. Thank you to all those who wrote these reports.

In the Parish Council meeting following there were a number of procedures and updates to be adopted and key roles to be confirmed along with financial matters. Councillor Steve Stiles who has undertaken Road Warden training brought forward several concerns about insurance matters. It is hoped that more potential road wardens will volunteer as currently many of the reported potholes do not meet the current size for filling and maybe if we have our own trained wardens all potholes could be filled when first noticed. If you are interested in becoming a volunteer Road Warden please let our Clerk know your details – full training, safety gear and materials will be supplied.

Adversing costs for the Messenger were discussed. There will be no increase this year. About two-thirds of our residents still prefer to receive a paper copy but if you are prepared to read online or even share a copy we maybe could reduce the print number even more as our costs continue to rise. Just let the Editor know or leave a note in the Post Office.

Have you noticed the changes in the redundant phone box in the Square? Alistair from Brightham House has been busy replacing the scruffy plastic windows with glass and painting the whole box in and out. The adjacent seats will be cleaned and resealed and there will be a new noticeboard on the wall soon so plans are progressing to make the whole area smarter and the box itself a useful village feature! Watch this space!

Our next Parish Council meeting will be on Wednesday June 17th at 19:00 in the Annexe.

Malborough Amateur Dramatic Group

Rehearsals for our summer MAD Kids show, Frozen Jnr, are now well under way. We now have a cast of 52 under-18s, down from the 89 that turned up to the first meeting!

Our production will be on in the Village Hall from Wednesday 5th to Saturday 8th August. The show starts



at 19:30 each evening with a 14:00 o'clock matinée on the Saturday afternoon. Tickets will be available from the beginning of July online at madpanto.co.uk. Our ticket prices will remain the same at £12 per

adult and £6 for under-16s. There is a bar and a raffle at each performance.

The kids are having a brilliant time rehearsing for this show which is nearly every child's favourite. I suggest you book up early as tickets will probably go quite quickly for this popular musical.

I have another date for your diaries: this year's annual MAD quiz will be on Saturday 20th June at 19:30 prompt in the Village Hall. Entry is £5 per head for teams of up to 6. Please bring your own food and drink. To book a table, please ring me on 561825 or email jillsmad52@gmail.com.

Jill Clarke, Chairman

FORC Car Co-ordinator Required

Do you have a little spare time to help with the Friends of Redfern Centre (FORC) patient transport service? We have a small team of volunteer drivers who drive patients to and from their appointments and this service is organised by car co-ordinators.

FORC wish to recruit another car co-ordinator, again a volunteer, who would be willing to work alongside the current co-ordinator to liaise between patients and drivers. They wouldn't need to do any driving as well (unless they wished to) so if you think you could fill this role, please contact Jan Carter, FORC Secretary for further information. Thank you. 560086 or email tides.view@btinternet.com.

The Cottage Hotel

Father's Day Luncheon: Sunday 21st June. A Hearty Celebration by the Coast.

Join us in beautiful Hope Cove this Father's Day for a relaxed and satisfying Sunday luncheon at The Cottage Hotel.

Celebrate Dad with generous portions, good company, and coastal views that make the occasion all the more special. As a small thank you, every father will enjoy a complimentary bottle of beer with lunch. Three courses with coffee and mint, just £35 pp.

Gift vouchers are also available, perfect for those wishing to treat Dad at a later date.

If you're unable to join us on the day itself, why not pop by for a traditional Devon cream tea? Enjoy two homemade scones served with clotted cream and strawberry jam, together with your choice of tea or coffee — just £12 per person.

Available daily from 14:00 to 18:00. 📞 Booking essential: 561555.

👉 View menu and booking terms at www.hopecove.com.

Summer 2026 eating places in Malborough and Hope Cove		
Malborough		
The Old Inn	Open every day 12pm – 11pm	To book call 01548 714461
Royal Oak	Open from 4.30 pm -12 Closed Monday	To book call 561481
Brightham House	Thursday Feast Nights Breakfasts	To book call 560111
Thirtythree by the Sea Bolberry Down	From 10 am – 9pm Sundays till 5pm	To book call 802137
Blue Whale Cafe	At Ashbys Salcombe Road	Day time only
Hope Cove		
Cottage Hotel	All day food and drinks	To book call 561555
The Cove	From 10 am – late	To book 561376
Hope and Anchor	8am – 11 pm	To book 561294
Hope Cove House	All day	To book 561371
Lobster Pod Bistro	Opens June 23 rd	To book call 802137



YOGA CLASS

Malborough Village Hall
Be part of our welcoming Yoga group.
Boost energy levels, improve strength
flexibility & focus.
Open to all.

Saturday's 9am please get in touch to confirm dates	<ul style="list-style-type: none"> • block book in advance £60 for six classes or • pay as you go £12 p class
--	---

please contact Julie for details:
07792 965370
julieengstedyoga@gmail.com
facebook: julieengstedyoga

**Advertising in the
Messenger**

**Please call the Editor
on 561283**

**or email
annatbolberry@gmail.com**

Ads cost from £35 a year

BURTON FARM SHOP MALBOROUGH POST OFFICE

All Post Office Services including Parcel Force (up to 30 Kg)

OPEN

Monday, Tuesday, Thursday, Friday 10am -2pm

Wed 10am – 3.30pm

Saturday opening during holidays – check door for details

**Farm Shop supporting West Country producers
Cards, stationary, wrapping paper etc.**

Phone 561227

JULIE WELLS PILATES

Mobile: 07760764038

Email: juliehelenwells@icloud.com

Weekly Pilates classes at Malborough Hall Annex

Pilates is a series of movements that exercise all the joints of the body. Suitable for all ages and fitness levels. Regular Pilates can:

- Help alleviate aches and pains, including back pain
- Improve strength and stamina
- Improve balance
- Contribute to a healthy lifestyle

Call or email to find out more



YOUR STORY EXISTS.
LET US HELP YOU TELL IT.

www.beyondtheseabrand.com

07739 698918

adventure@beyondtheseabrand.com

@beyond.the.sea.brand

Malborough, South Hams, Devon



PROUDLY SUPPORTING LOCAL
BUSINESSES AND THE COMMUNITY

THE COTTAGE HOTEL & RESTAURANT

★★★
HOPE COVE • SOUTH DEVON

01548 561 555

hopecove.com | TQ7 3HJ

Hotel | Restaurant | Bar | Cream Teas | Sunset Terrace

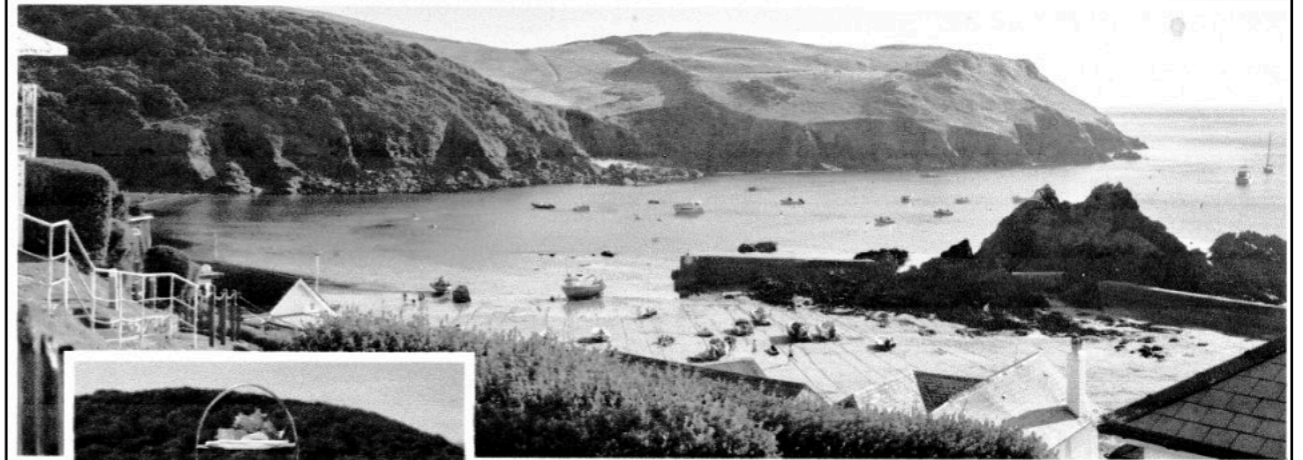

*Outstanding views, traditional hospitality, honest
Devonshire dining and a warm welcome awaits all.*

Get in the swim with us...

Why not head to Soar Mill Cove Hotel for a gentle splash around in our luxury heated indoor swimming pool...

It's a lovely way to start any day, and with our locals' Swim Club card, you can enjoy 1 extra swim for every 9.

SWIM CLUB

- 2 hours swim for £10
- Tots aged 2 & under swim FREE
- Bring your own towel or hire one of ours for £1.50
- Pool open from 8am

- Stop off for a snack or lunch afterwards, serving from 12.30 - 5.00pm
- Pre-booking essential

CALL US ON 01548 561566 TO BOOK...



Tel: 01548 561566
info@soarmillecove.co.uk
www.soarmillecove.co.uk

Nr Salcombe
South Devon TQ7 3DS



Defibrillator Locations

Malborough Post Office: on front wall

Village Hall: entrance porch

Cumber Close: on the wall of the garages near number 16, and on wall of Electric substation opposite number 158

Karrageen Camp Site: on the toilet block in static field

Rew Campsite

Oceans Restaurant, Bolberry Down: in porch

Fishermen's Reading Room, Hope Cove



We deliver modern catering solutions for parties, weddings and events.

**Deli Boxes to collect Thursday -Sunday or delivered locally on Saturdays.
Ideal for picnics and family gatherings**

Check our website feastkitchendeli.co.uk

email janey.happy@btinternet.com

call on 07584 093178

We are passionate about food locally sourced and seasonal.

The Secret Garden

SALCOMBE
No.1

Located on Hay Lane in the heart of Malborough.

An ideal overflow for couples visiting friends and family in Malborough.

Holiday Cottage
Sleeps 2 Parking
Dog Friendly



info@salcombeno1.co.uk | 07554 424156
salcombeno1.co.uk

Malborough Parish Council

Chairman	Ann Kendall	561283
Vice-Chairman	Vanessa Harris	07761 538387
Councillors	Sharon Anniss	07711 314310
	John Sampson	561061
	Madge Bailey	07889 831510
	Jamie Rundle	07753 181333
	Dave Perkins	07724 108499
	Steve Stiles	
Parish Clerk	Bex Webster	07858 944498 clerk@malboroughparishcouncil.gov.uk

Other Useful Numbers

Tree Warden	Jamie Rundle	07753 181333
District Councillors	Samantha Dennis	07720 863626
	Mark Long	843828
County Councillor	Louise Wainwright	07908 525663
Parish Church	Seaside Office	842626
Baptist Church	Secretary	07791 547711
Kingsbridge Food Bank	Gerrie	07759 683567
Village Hall Chairman	Andy Morgan	561119
Village Hall Secretary	Janet Rowse	07890 708535
Village Hall Keyholder	Keysafe now in use	
Village Hall Bookings	Steve Morris	721139 www.malboroughvillagehall.org.uk
Playing Field	Bob Smale	07976 522337
South Hams District Council	All departments	01803 861234
	Recycling helpline	01803 861199
Devon County Council	All departments	0345 155 1015
Police	Any time	101
Kingsbridge Police Station	kingsbridge@devonandcornwall.pnn.police.uk	
Electricity	Power cuts	0800 678 3105
Gas	Gas leaks	0800 111999
Water	Emergency	0345 155 1074
Health & Wellbeing	Salcombe Health Centre	842284
	Kingsbridge Health Centre	853551
	South Devon Women's Helpline	01364 644088
	The Samaritans	116123
	Citizen's Advice Bureau	03444 111444

Report It

Devon County Council: all highways issues enabling faster assessment of problem. You can report potholes, overgrown vegetation, defective signs/lighting and much more.

www.devon.gov.uk/roadsandtransport/report-a-problem

South Hams Council: abandoned vehicles, damaged or full dog bins, litter bins or recycling banks, dead animals, dirty beaches, fly tipping, litter, dog mess, planning breaches, stray dogs, antisocial behaviour

apps.southhams.gov.uk/webreportit