

The Copyright of this drawing/design is vested in **Woodsyde Development Ltd** and must not be copied or reproduced in part or whole without prior written consent

- Notes:
- 1. The Contractor should check all heights, sizes and dimensions on site before works commence and any errors should be reported to Woodsyde Developments Limited.
  - 2. Figured dimensions shall take preference to scaling, with any errors reported to Woodsyde Developments Ltd.
  - 3. The indicative scheme would include:
    - 28m ICD roundabout
    - Reposition 30mph speed limit (Shrewsbury side of A458)
    - Provide vehicle interactive signs on both approaches to roundabout
    - Provide ladder markings between roundabout and zebra crossing
  - 4. Improvements would need to be carried out under suitable adoption agreement with the Local Highway Authority.
  - 5. The proposals have been based on Ordnance datum (topographical survey), promap data and Google Earth.

Existing 30/40mph to be repositioned

Existing VAS Sign

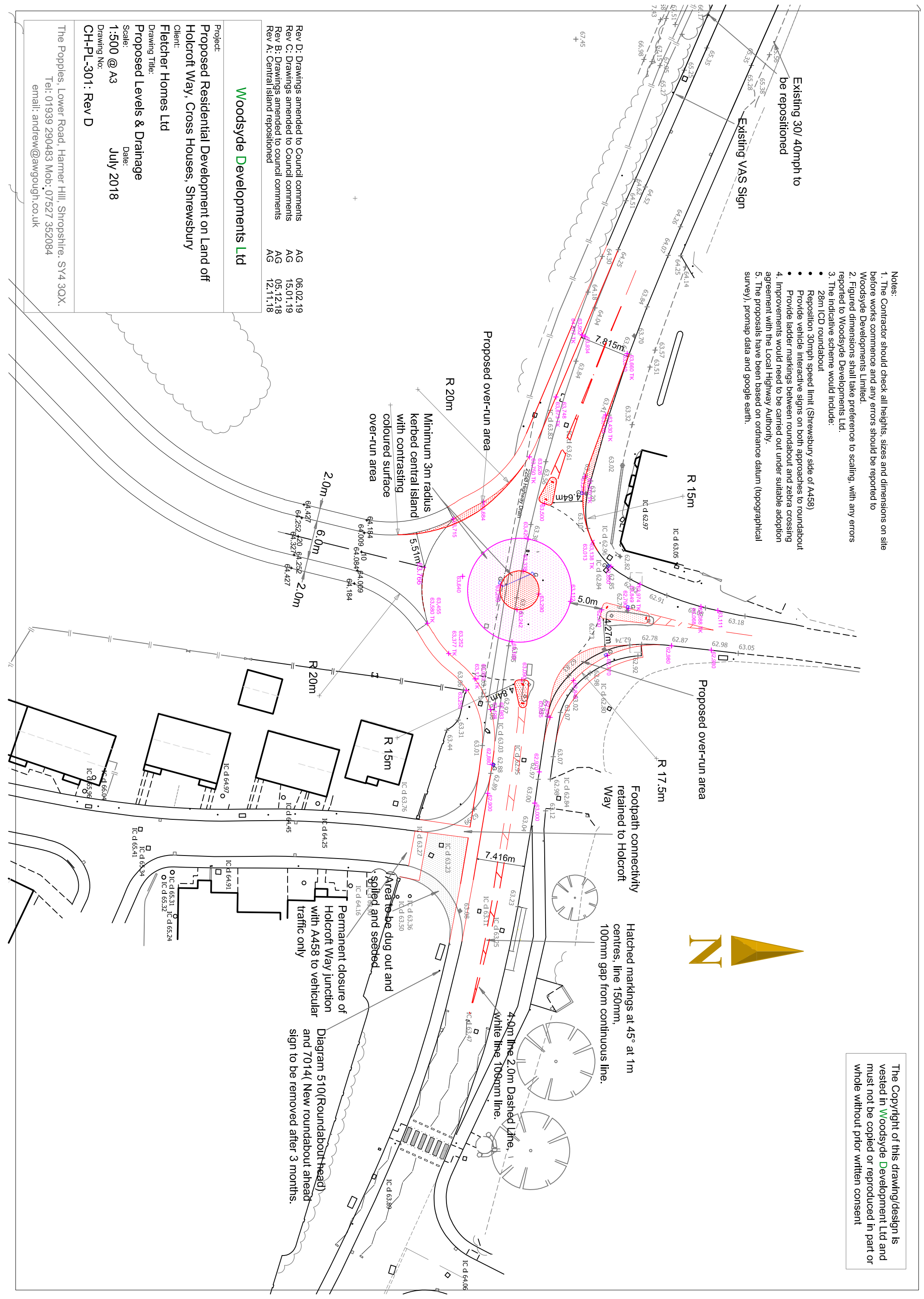
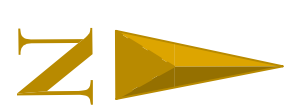

**Woodsyde Developments Ltd**

- Rev D: Drawings amended to Council comments AG 06.02.19
- Rev C: Drawings amended to Council comments AG 15.01.19
- Rev B: Drawings amended to Council comments AG 05.12.18
- Rev A: Central island repositioned AG 12.11.18

Project: Proposed Residential Development on Land off Holcroft Way, Cross Houses, Shrewsbury  
 Client: Fletcher Homes Ltd  
 Drawing Title: Proposed Levels & Drainage  
 Scale: 1:500 @ A3  
 Date: July 2018  
 Drawing No: CH-PL-301: Rev D

The Poppies, Lower Road, Hammer Hill, Shropshire. SY4 3QX.  
 Tel: 01939 290483 Mob: 07527 352084  
 email: andrew@awgough.co.uk