

May 2026



coln
rivergroup

The Benefice Magazine for:

Sevenhampton - Brockhampton - Charlton Abbots -
Hawling - Whittington - Dowdeswell - Andoversford -
The Shiptons - Salperton - Withington

Cotswold Neuro Rehab

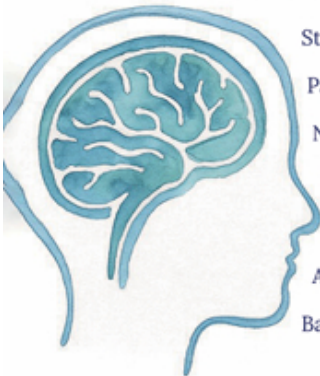

- Stroke Rehabilitation
- Parkinsons Disease
- Neuropathies
- Brain Injury
- Multiple sclerosis
- Ataxia
- Balance difficulties

Providing community neuro physiotherapy and rehabilitation for adults across Gloucestershire

www.cotswoldneurorehab.com

for more information or support with your recovery, please email martha@cotswoldneurorehab.com



BROUGHTONS
BUILDING AND LANDSCAPING

Mobile: 07980 940498
Landline: 01242 220995
tomzbdrew@hotmail.com



- ◆ Masonry and Drystone Walling ◆
- ◆ Hard Landscaping ◆
- ◆ Patios and Fencing ◆
- ◆ General Building ◆
- ◆ Property Renovations ◆



R&R

EVENT SOLUTIONS

Tailored. Unique. Bespoke.
40 Years of Excellence. Family-Owned. Innovative Event Hire.



FURNITURE | TABLEWARE | KITCHEN | BARS

R&R

CATERING & EVENT HIRE

- rrhire.co.uk

R&R Catering Hire Ltd.
Unit 9, Coln Park,
Andoversford
Cheltenham
Gloucestershire
GL54 4HJ

Email: enquiries@rrhire.co.uk

Opening hours
9:00am to 4:00pm Monday to Friday
Extended hours at busy times or via appointment

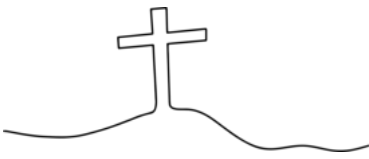

Vicarage Note

May: A Season of Growth (and the occasional weed!)

May is a hopeful sort of month. The days stretch out, the sun makes more frequent appearances (we hope), and gardens begin to look alive again. Even those of us without green fingers can appreciate the quiet miracle of things growing – flowers blooming, trees filling out, and yes... weeds popping up exactly where we didn't plant them. It's a gentle reminder that growth is happening all the time, often beneath the surface before we even notice it.

In the Christian life, growth can feel a bit like that. We might wish for dramatic transformations – instant patience, unshakeable faith, the ability to love everyone. But more often, God works in slower, quieter ways. A kind word we're prompted to offer. Finding a moment of peace where there was once worry. The courage to keep going when things feel uncertain, after we have prayed.

In the Bible, Jesus often used images of seeds and gardens. A tiny seed, after all, doesn't look very impressive. Yet given time, care, and a bit of sunshine, it becomes something far greater than it first appeared. In the same way, even the smallest acts of faith or kindness can grow into something beautiful.

Of course, just like in any garden, there are weeds. We all have them – those habits, worries, or distractions that seem to spring up overnight and make themselves quite at home. The good news is that God is a patient gardener. He doesn't give up on us when things get a bit overgrown. Instead, He gently tends, nurtures, and encourages new life.

So this May, perhaps take a moment to notice what is growing in your own life, giving thanks for the good and asking God's help with those things which need patient tending.



Wishing you a joyful and hopeful May

With every blessing

Revid Andrew

Our People



Benefice Ministry Team

Rev'd Andrew Hiscox	The Rectory, Andoversford	07970 011502
Mrs Sue Lord Reader LMT	Hazeldene Hse, 3 Pine Halt, Andoversford	01242 820757
Mr Bryan Taylor LMT	1 Templefields, Andoversford	01242 820436
Mrs Jane Hampton LMT	8 Station Road, Andoversford	01242 820470
Mrs Angela Leech LMT	6 Hunter's Way, Andoversford	07773 967239
Mr Tony Barron LMT	Wren Cottage, Foxcote	07785 376518
<i>Mrs Pat Barron</i>	<i>Prayer Chain Co-ordinator</i>	<i>01242 820658</i>
<i>Vacant</i>	<i>Safeguarding Officer</i>	<i>07970 011502</i>

Associate Priests

Rev'd Will Strange	will.a.strange@gmail.com	01242 820378
--------------------	--	--------------

Churchwardens

Mr Robert Jackson	St, Andrew's, Sevenhampton	01242 820408
Mrs Bunny Bailey	St. Martin's, Charlton Abbots	01451 850495
Mr Charlie Llewellyn-Palmer	St. Bartholomew's, Whittington	07980 607867
Mrs Jane Bayley	St. Bartholomew's, Whittington	01242 820265
Mr Ross Weaver	St. Michael's, Dowdeswell	01242 820540
Vacant	St. Oswald's, The Shiptons	Contact Rector
Mr Michael Storey	All Saints, Salperton	01242 821572
Mrs Diane Raitt	St. Michael's, Withington	01242 890165
Dr Philippa Moore	St. Michael's, Withington	01242 890305
Vacant	St. Edward's, Hawling	Contact Rector

Methodist Church

Rev'd Rachel Leather	revrachel.leather@methodist.org.uk	01242 262657
----------------------	--	--------------

Roman Catholic Church

Father Joby Lukose	The Presbytery, Chandos St, Winchcombe	01242 602412
Father Francis Colaco	The Presbytery, Moorend Rd, Ch. Kings	01242 524932
Father David Mills	St. Gregory's Prestbytery, St. James Sq, Chelt.	01242 523737

Disclaimer: Any views expressed in this magazine are not necessarily those held by the editor or the advertisers of the wider Church

May Church Services



Sunday 3 May

Zoom	10am	Morning Worship
Dowdeswell	10.30am	All Parish Holy Communion

Sunday 10 May

Sipton	10am	Family Communion
Withington	10am	Family Service
Dowdeswell	11am	Holy Communion
Whittington	6pm	Evensong

Thursday 14 May

Sipton Solers	7pm	Ascension Day Service
---------------	-----	-----------------------

Sunday 17 May

Andoversford	10.30am	Cafe Church
Charlton Abbots	11am	Holy Communion

Sunday 24 May

Salperton	10am	Holy Communion
Withington	10am	Holy Communion
Sevenhampton	11am	Family Service
Sipton	5pm	The Gathering

Sunday 31 May

Andoversford	10.30am	All Parish Holy Communion
--------------	---------	---------------------------

For the latest service list and times, please visit our website colnriver.co.uk

To donate to the Community Church, scan the QR Code or visit www.justgiving.com/charity/colnriver





From the Registers

A Joyful Baptism at St. Michael & All Angels

We are delighted to share that the baptism of **Imogen Ivy Clark** will take place on Sunday 24 May 2026 at St Michael & All Angels Church, Withington.



Baptism is always a special and happy moment in church life, and we look forward to welcoming Imogen as she is surrounded by love, prayer, and the support of her family, godparents, and church community.



Volunteers Wanted – Come Be Part of the Fun!

We're looking for friendly, enthusiastic volunteers to help at our Youth Club, every Wednesday from 4.30–5.30pm.

Jump into fun roles like running the tuck shop, serving drinks or helping cook delicious pizzas!

A DBS check is required (don't worry – we can arrange if needed).

Fancy lending a hand and making a difference?

Contact Vicky at colnriver@btconnect.com and come join the team!



The Church Office

Email: colnriver@btconnect.com

Telephone: 01242 820404

Website: www.colnriver.co.uk

Hours: The Church Office is open most Tuesday mornings, 09:00 - 12:00

Address: Community Church
Station Road
Andoversford
GL54 4LA

Dates for the Diary



Men's Breakfast

Saturday 16 May, 8.30am

The Royal Oak, Andoversford

Speaker: Ross Weaver

'Ross's Arabian Adventures'

£15 per head

Contact Tony if you wish to attend:

tbarron@btinternet.com

Hawling Methodist Church

Services are held on the
1st, 3rd and 5th Sundays of
each month
at 6 pm

Andoversford Coffee Morning

Community Church
Weds 27 May 2026
10.30am - 12 noon

Jazz Night

Saturday 9 May
7pm

'The Stolen Chocolates' return for a
musical extravaganza

All your Jazz, Soul and Blues favourites

St. Andrew's Church, Sevenhampton

£20 per person

inc. drink and canapes!



The **Book Exchange** in the porch at the **Community Church**, Andoversford,
is open for everyone



With fiction and non-fiction books and jigsaw puzzles for all ages.

If you come across one that you would like to keep, then that's okay!

Donations of fiction/non-fiction and children's book are always welcome,
please ensure they are in good and clean condition

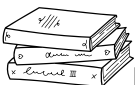

For queries, please contact Jane Jennings, 01242 820632

Andoversford Parish Council News



Andoversford Parish Council met on 9th April, with all Parish Councillors in attendance.

At the Burial Ground, Councillors discussed recent reports from the village WhatsApp group about a large number of discarded canisters near the entrance.

On inspection, none were found, so thank you to whoever kindly cleared these away. It was also noted that the IBC (rainwater tank) is currently completely empty, possibly due to the tap being left open. Until we have some significant rainfall, there will be no water available at the Burial Ground, so visitors are asked to bear this in mind when tending to family graves.

The Parish Council, together with County Councillor Paul Hodgkinson, expressed their complete disappointment at the lack of progress from Gloucestershire Highways regarding the location consent required for installation of the speed cameras and village gates as discussed and agreed at previous meetings. Councillors Sian Evans and Paul Hodgkinson continue to seek suppliers and costings, while continuously pressing Highways for the necessary information and approvals to move these projects forward. In more positive news, a safety mirror will soon be installed at the entrance to Pine Halt. As this is on private land, no Gloucestershire Highways consent is required, and it should help make turning into the Cul de sac from the A40 safer for everyone.

Many thanks to Hannah for replanting the trough on Station Road - it looks wonderful, as always.

The next meeting will be the Annual Parish Council Meeting, where roles such as Chair, Highways rep and Planning rep are re-elected. If you are interested in joining the Parish Council, please contact the Clerk at clerk@andoversfordparish.gov.uk.

Meeting will be held in the Village Hall Committee Room on Thursday 7th May at 7.30pm.



Clerk to Andoversford Parish Council



Front cover photograph:

*The Bluebell (*Hyacinthoides non-scripta*)*

Common names: Bluebell, English bluebell, British bluebell, English harebell, wild hyacinth, cuckoo's boots, granfer griggles, witches' thimbles, lady's nightcap, fairy flower, and cra'tae (also known as crow's toes)!



Village News



Withington C of E
Primary School
and Foundation Stage Unit

Statutory Proposal to close Withington Church of England Primary School

A Statutory Notice regarding the proposed closure of Withington C of E Primary School has been published in the Wilts & Glos Standard and can be found through the links provided below.

Reason for closure:

Following significant unsuccessful efforts to recruit key staff in the positions of Head Teacher, Class Teacher and SENDCo, combined with a fall in pupil numbers and the impact of this on the future viability of the school, the Governing Body have taken the decision to issue a statutory notice.

The school is temporarily closed with the current pupil being on dual roll with another local Primary School; there are no potential new pupils for September 2026 and there are surplus places in local schools.

It is proposed that the school would formally close on 31st August 2026. This notice is an extract from the full proposal, details of which will be published on the school website www.withington.gloucs.sch.uk

Procedure for making objections and comments:

Within six weeks from the date of publication of this proposal, (by 5pm on 21st May 2026), any person may object to or make comments on the proposal by sending them to Withingtonproposal@gloucestershire.gov.uk

Governors of Withington School

Please continue to support the North Cotswolds Foodbank

Donations of tinned or packaged food gratefully received.

Please leave in the porch at:

- The Community Church, Andoversford
- St. Oswalds Church, Shipton
- St. Andrew's Church, Sevenhampton



They are currently short of:

Rice pouches, baked beans, pasta, tinned fish, custard, sweet and savoury snacks, toilet rolls, packet sauce mixes, stock cubes, cooking sauces, tinned meat and rice pudding

They have plenty of:

Hand / liquid soap, baby food, baby toiletries, cereals, toothpaste and toothbrushes

NB: Donations of infant formula are not accepted

Village News



Rhodes Memorial Hall Brockhampton

TUESDAY

10.45 - 11.45am - Fitness Class
6.30 - 7.30pm - Pilates

2ND WEDNESDAY OF THE MONTH

7.30 - 9.30pm - Quilters

LAST WEDNESDAY OF THE MONTH

1.30 - 3.30pm - Quilters

THURSDAY

10am - 12.30pm - Quilters (Main Hall)
10.30 - 11.30am - Coffee Club (Reading Room)

2ND THURSDAY OF EACH MONTH

Studio 7 Cinema

FRIDAY

9 - 10am - Pilates

North Cotswold Foodbank

Between January and March 2026
you donated a whopping



304kg

thank you!

Withington Fete



Saturday

13th June

2pm - 4pm

Jubilee Village Hall



£2 admission

Accompanied children free.



Shipton Reading Room - May Activities

YOGA SOUND BATH: Friday 1 May

YOGA: Monday 11 & 18 May - 9.30-10.30am

KARATE: Monday 11 & 18 May - 6-8pm

PILATES: Tuesday 5, 12 & 19 May - 9.30-10.30am

SHIPTON ART GROUP: Wednesday 6, 13, 20 & 27 May - 2-4pm

COFFEE STOP: Saturday 9 May - 9.30-10.30am

QUILTERS: Wednesday 13 & 27 May - 7.30-9.30pm

PARISH COUNCIL PUBLIC MEETING: Thursday 14 May - 6-9.30pm

QIGONG: Thursday 21 & 28 May - 2-3pm

SHIPTON GATHERING: Sunday 24 May - 4.45-6.15pm

POP UP PUB: Friday 29 May - 5.30-8.30pm



Village News



The Sevenhampton Parish *Good Neighbourhood Scheme*

If you are a resident of the Parish and require help with transport for essential journeys, within a 15 mile radius, i.e. doctor, hospital, dentist, pharmacy etc, we have a solution!

Ring a co-ordinator:

Lynne Jackson: 01242 820408

Petrina Redmond: 07775 617749

Volunteer drivers welcomed



**Sevenhampton and
Brockhampton have a diary of
dates**

Sign up at
villagedates@gmail.com if you
want to know what is going on, or
visit www.sevenhampton.org

**Need to talk?
We'll listen**

Samaritans

Telephone: 116 123
jo@samaritans.org



the
**Cotswold
Lighting**
company

Electrical Contractors

Domestic . Commercial . Industrial . Agricultural

The Cotswold Lighting Company covers ALL aspects of electrical design and installation, from extra sockets to complete re-wires.

We also specialise in creating unique lighting effects for your home and garden.

visit www.cotswold-lighting.com for more information. No job is ever too big or small!

FREE estimates!

Contact us today on

01451 810 710 or 07931 591 193

Alternatively email us at contact@cotswold-lighting.com



EST IN COTSWOLDS SINCE 2008 / FULL PART P REGISTERED ELECTRICIANS

Ads and Articles

If you use one of the local businesses advertised in this magazine, then please do tell them that you saw their advert here

And to all our regular advertisers who continue to support our magazine

Thank you!

Village News



Guided Walks with the Cotswold Voluntary Wardens

Details of walks available are described on the website: www.cotswolds-nl.org.uk
Please check walk details carefully, including whether booking is necessary.



CNL60: Batsford: A journey of Three Churches

Tue 5 May - Moderate 3hr 5.5ml

Walking the Ways 2 (of 5)

Tue 5 May - Moderate 5-5.5hr 9ml

Three Ways Round

Tue 12 May - Moderate 3.5hr 7ml

Sherbourne - A Favourite

Wed 13 May - Moderate 5.5hr 10.5ml

Chipping Campden Town Walk

Every Tue & Thu starting Tue 26 May to the end of Sep - Easy 1.5hr

Easy: Length may vary but terrain is mainly flat (level).

Moderate: includes some hills and rough ground.

Please use appropriate footwear as some walks may be steep and muddy in places.

Walks are free, although we do invite donations to help fund our conservation and improvement work. We welcome Guide Dogs and Hearing Dogs only.



All Men Welcome!

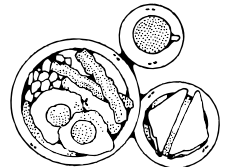

We run a breakfast for men most months of the year. This is an opportunity for men to get together, socialise and enjoy a really good cooked breakfast at the Royal Oak in Andoversford.

On most occasions, we have a speaker who's invariably interesting, sometimes fascinating, always memorable! Topics have ranged from medical (e.g. battling infant mortality in Sierra Leone), to military (e.g. experiences of flying a Spitfire for the BBMF), to historic (e.g. fighting the British Empire in the Boer War), to geopolitical (e.g. the origin of the name of Templefields in Andoversford) - and so much more!

Village Halls

Andoversford Village Hall

We have a large hall and committee room for hire; ideal for parties, clubs, meetings or other private events.

Facilities include:

- A main hall accommodating up to 110 people - even big enough for a bouncy castle!
- A fully refurbished kitchen with serving hatch
- Tables & Chairs
- Easy access to playing fields
- A separate committee/meeting room

If you're interested in hiring the main hall or committee room, please visit www.andoversfordvillagehall.co.uk

Or contact: Mel Lee on 07507 870535
or
bookings@andoversfordvillagehall.co.uk

THE RHODES MEMORIAL HALL BROCKHAMPTON

The hall is available to hire!

- Well equipped kitchen
- Car park
- Very reasonable hire charges with no hidden extras
- Internet connection
- We also hire out china, cutlery, water boilers etc.

Call Georgina on 01242 820423

Withington Jubilee Hall

Good kitchen facilities

Toilets

Large Car park

New flooring

Free Wifi

To book, contact: Glenys Webb
01242 890419

WHITTINGTON VILLAGE HALL GL54 4HB

Light and airy hall with raised stage

Fully refurbished and decorated

2 kitchens, dishwasher etc

60-80 capacity

Free fast WiFi

Contact Bob and Carol
01242 820916

DOWDESWELL

Dowdeswell Village Hall welcomes all neighbouring villagers and friends to join their circulation for news about community events at the Village Hall.

To register:
www.bit.ly/dowdeswellnews

Shipton Reading Room (Village Hall)

The Reading Room was completely renovated in 2020/21 and now provides:

- Beautifully renovated, decorated and warm hall
- Modern kitchen with serving hatch
- Tables and chairs
- Free, fast Wifi
- Free china, cutlery, water boiler, coffee machine
- Competitive hire rates

To book, contact:
readingroombookings@shipton-village.uk



Moments of JOY



Left: Congratulations to Clive Pengelly on the joyful occasion of his baptism, which took place on 22 March 2026 at St. Michael & All Angels, Withington



Below:
Glorious Spring flowers for the Mothering Sunday service, held on 15 March 2026 at St. Michael & All Angels, Withington



Blossom & Harmony
BEAUTY

Coming Soon

Blossom & Harmony Beauty is coming to the Cotswolds, offering beauty treatments.

Opening on
Tuesday 5th May 2026

20% off all Treatments during the month of May.
Please check the website below to view Treatments, Prices & to Book.

[Blossomharmonybeauty.bookinbeautiful.com](https://blossomharmonybeauty.bookinbeautiful.com)

Suite 2, 1st Floor, Unit 1,
Andoversford Industrial Estate, Gloucester Rd,
Andoversford, GL54 4LB.

Scan for Treatments, Book & Follow.

YOUTH CLUB



Join us after school to chill out, play games, eat good food, and chat.

Wednesdays

4:30pm - 5: 30pm

School years 8 - 13

Andoversford Community Church, Station Rd, GL54 4LA

This is a safe and welcoming place for teenagers to spend time together. No pressure, no expectations, just a place to belong.

➤ FREE. For more information and to book now, head to our website.



For more information contact
karen.vannamen@sportily.org.uk

sportily.org.uk

sportily
PLAY SPORTS, TALK LIFE

Groups | Clubs | Teams

Art & Craft Group

Shipton Oliffe Reading Room
Wednesdays 2 - 4pm
Pay as you go; £6 per session
including refreshments

Bring your own project and materials
and enjoy an afternoon with a group
of friendly people

Please contact Lindsey:
lindsey.crane@btinternet.com
or just turn up



Interested in joining a Knitting group?

KNITWITS meet at 2pm

on the first Thursday of the month

at

The Reading Room Shipton Oliffe

For more details, telephone Margaret
on 07778 490785

*We knit for charity
and for our ourselves*



Sevenhampton & District Village Garden Club offers a full programme

ANNUAL MEMBERSHIP COSTS ONLY £25

- and NO MEETING FEES !

Garden outings are arranged, as well as **talks by visiting speakers** at our monthly meetings, held at **Rhodes Memorial Hall in Brockhampton.**

*Gardening experts such as BBC Radio presenter **Darren Rudge**; plant hunter, lecturer & RHS advisor **Duncan Coombes**; and local horticulturist & nursery owner **Julie Ritchie**, are just a few of the excellent speakers on offer, as well as private visits to spectacular gardens.*

Information, details of events & links to the Club's newsletters can be found at:

www.sevenhampton.org/clubs/the-garden-club/ or

for membership info, contact **Neil Lovell** on neil.lovell@gmail.com (Tel: 01242 898267)

Groups | Clubs | Teams



Andoversford and District Horticultural Society

Our next meeting will be held on
Tuesday 12th May
at the
Community Church
starting at 7.30pm

New members are
always welcome

DEMENTIA PEER GROUP

A friendly and supportive environment where
ANYONE can chat about Dementia in one group



Meeting every last Wednesday of the month
(excl. Dec) at 3-4.30pm
Church Centre
Station Road, Andoversford, Nr. Cheltenham
GL54 4LA

Free refreshments

For further information email pkear@blueyonder.co.uk

Follow us on 



WINNER

100

Withington 100 Club

Are pleased to announce the following winner
of May's £40 prize draw: Henry Fea (44)
Contact Gary Patrick on 890773

Golden Link

If you are 50+ and would enjoy meeting like-minded people, to enjoy a light-hearted lunchtime get together with a chance for a chat, 'home grown' entertainment, followed by a 'soup & roll' light lunch, then come and join us!

We meet on the first Tuesday of the month at the Community Church,
Andoversford at 12 - 2pm.

Members £1.50, non-members and visitors £2.50
For more information call Rosemary on 820838



Groups | Clubs | Teams

SEVENHAMPTON SCOUT GROUP

for adventurous activities for boys and girls #skillsforlife

Community Art Group

Shipton Reading Room

Wednesday's 2 - 4pm

alcooke@msn.com

Beavers 6 - 8 years

Cubs 8 - 10 years

Scouts 10 - 14 years

Explorers 14 - 18 years

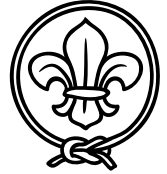

More young people are needed in each section

For more information:

Beavers and Clubs: Clare@7hscouts.co.uk

Scouts, Explorers & Adults: Smurf@7hscouts.co.uk



Scottish Country Dancing

for fun, fitness and friendship

Monday's, 7.30 - 9.30pm

St. Luke's Church Hall, GL53 7HP

cheltrscdssec@gmail.com

Coln River Babies and Toddlers

We are a friendly bunch and will give you and your tots / babes a warm welcome.

We gather in the Community Church, Andoversford, every Monday during school term 9.30-11am (and sometimes at other times as arranged)

Suitable for ages 0-4 years old with parents / grandparents / carers

Fun for children with playtime, craft activities, music and storytime (sometimes from the Bible)

£1 per family with a 'cuppa' for parents, and drink and biscuits for tots

Contact Hannah with any questions on 07966 504480



Groups | Clubs | Teams



GUITING ART GROUP

Term time Thursdays
10am - 12.30pm
Lower Swell Village Hall

For more info email Lindsey
lindsey.crane@btinternet.com



WHY WE NEED YOU!

As you may be aware, the club has signed a 25-year lease for Shipton Cliffe Sports Field. The land will enable the club to demolish the current changing block and build a modern changing block complete with showers, changing and referee rooms, and toilets. Current funding from the FA is very hard to come by and we are reaching out to the local community and businesses alike to support us with our exciting new development.

Could you help?

DONATE NOW: <https://www.crowdfunder.co.uk/charlton-rovers-a-fc-building-for-the-future>



MONEY FROM YOUR SUPPORT

 £8,000 New electric and water supplies	 £3,830 Demolition of the old changing block	 £12,000 Groundwork and drainage	 £12,800 Internal fit out	 £15,950 Purchase of new building
--	---	---	--	--

www.charltonrovers.co.uk

Twitter: @CHALTONROVERS Facebook: Charlton Rovers

Andoversford Cricket Club
Contact Richard Cerrone
07837 346822
richard@cheltenhambookkeeping.co.uk
www.andoversford.play-cricket.com

AVC - Andoversford Village Club

AVC is a lovely place to meet up with friends or to come and watch the sport!
We are situated by the playing fields and park so please come and say hi!

We offer:
Large selection of reasonably priced hot and soft drinks
Pool table, darts, quoits, board games

Opening times:
Sat: 9am - Noon, 1pm - 11pm
Sun: 1pm - 10pm



Health & Fitness



Fitness Classes in Brockhampton Village Hall

Are you looking to improve your strength and fitness?

Why not join our friendly fitness classes every Tuesday from 11-12 at the Rhodes Memorial Hall, Brockhampton.

Classes are suitable for all fitness levels and abilities. They are fun and varied (combining cardio, light weights, balance exercises and mat work) and will leave you feeling energised and strong.

If classes aren't for you, I also offer Personal Training sessions, tailored to suit your own requirements.

For more information please contact
kate@cotswoldwellness.co.uk or
07779 121447

Pilates by Katie

Brockhampton - Tuesdays 6.30pm
Balcarras School - Wednesdays 6.30pm
for more info and to book, please contact
Katie

katiejbaxter@icloud.com
07812 807560

Booking essential

Private sessions available in Brockhampton

A40 Fitness Gym

Is a community based gym with 30+ classes each week, large weights room and fitness suite plus outside training area.

Memberships include all this and more!
Please contact george@a40fitness.com for info



Advanced yoga teacher **Jo Fellows** offers classes suitable for all levels at the Nuttery in Notgrove at 9.30am Wednesday. She also teaches at 6Ways yoga in Charlton Kings. Private yoga classes and sound baths at your home or elsewhere offered for individuals or groups. Jo is also a fully qualified Reiki Master/Teacher, Sound Healing Practitioner, QiGong and Meditation Teacher
jofellows@me.com / 07884 314972



Chair Based Yoga

For people living with arthritis and other conditions that cause restricted mobility.

Mondays 2.30-3.30pm with Karen, or
Thursday 2.30-3.30pm with Mark, at

Holy Apostles Church Hall, London Road,
Cheltenham, GL52 6HW

Free to join - register your place:

Karen - 07587 042044 /

info@yogatherapycheltenham.co.uk

Mark - 07771 644469 /

mark@cotswold-yoga.co.uk

Cotswold Natural Mindfulness

If you love nature, enjoy walking and have an interest in developing mindfulness to boost your health and wellbeing, join us for a free experiential walk. For details visit
www.cotswoldnaturalmindfulness.uk

Health & Fitness



Yoga in Shipton Reading Room

£10 per class. Monday morning at 9.30am
Everyone welcome! Pre-booking essential
Contact samtinkleryoga@gmail.com for
more information



Tennis in Chedworth

We are a friendly club with two floodlit
courts of around 150 members. We run club
social sessions and enter teams in several
leagues.

There is a regular programme of coaching
and training sessions for adult members of
all abilities and junior coaching for non-
members. New members welcome!

For more info contact Caroline Baker
carolinebaker75@gmail.com
07733 322176

www.clubspark.lta.org/HillandValleyTC

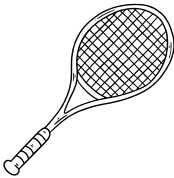

BJW Fitness

Personal Trainer and online fitness coach for
all ages. 1-2-1 PT. Online Coaching. Weight
loss. Muscle Building. Health Improvement.
Nutrition Planning.

bjwfitness.business@gmail.com
07824 657664
[@bjw_fitness_](https://www.instagram.com/bjw_fitness_)

Yoga Cotswold

Yoga with Nazuna Yeo, accredited yoga
teacher with more than 30 years experience.
Classes suitable for beginners, intermediate
and advanced.

Classes take place in:

Bourton-one-the-Water, George Moore
Community Centre,

Tuesdays 5pm and Thursdays 10am

£12 per class pay as you go

Pre-booking essential

For personalised one to one private yoga
coaching or for more info, please contact:

07490 858775

www.yogacotswold.co.uk

info@yogacotswold.co.uk

Pilates Class

Angela Hardie is a trained Physiotherapist
and Pilates Instructor

Shipton Tuesday 9.45am

Brockhampton Friday 10.15am

Online classes also available

For more information, contact Angela on
hello@angelahardie.co.uk

07980 605844

www.angelahardie.co.uk

Karate - Shipton Reading Room

Mondays 6.30-7.30pm

(lornahamlet@outlook.com)



Ads and Articles

*You could
advertise
here!*

Looking to promote and increase your business?

Our Parish magazine is read by a loyal, engaged community, who prefer to support local services and suppliers



Why advertise with us?

- Reach 2,500 local households through our trusted Parish magazine
- Support your local community whilst promoting your business
- Affordable local advertising opportunity
- Distribution door-to-door to local families and homeowners
- 10 magazines per year to maintain your local profile



Book your ad or contact us now!
colnriver@btconnect.com



The Coln Valley
Mixed Doubles
Open Tennis Tournament
2026

Saturday 13th June
Chedworth, GL54 4NE

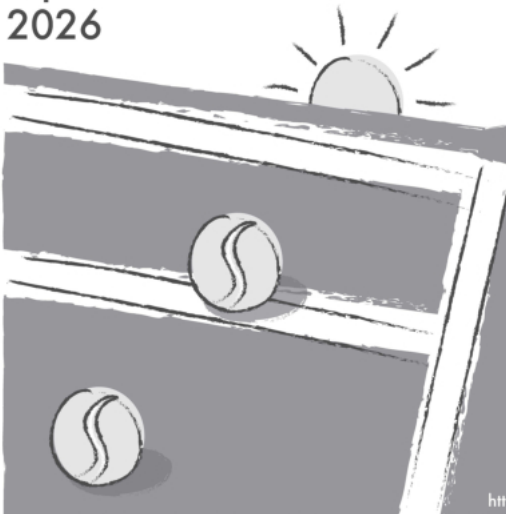

A fun day of social competitive tennis
played on wonderful private
courts in surrounding villages

- Sliding handicap for morning round robins
- Top pairs compete for the Speke Cup
- Remaining pairs compete for the Scott-Smith Salver

Entry £44 per person
Includes hot lunch coffee & cakes

Proudly sponsored by

TANNERS
SOLICITORS LLP

ConciergeMedical
Home Visiting GP Practice



<https://clubspark.lta.org.uk/HillandValleyTC/CVTournament>



Expert Accounting Services

We offer dependable, tailored bookkeeping solutions and financial guidance, which include:

- Bookkeeping Services
- HMRC Tax Preparation and Self Assessment
- PAYE/ Payroll Services
- Budgeting, Forecasting and Cash Flow
- Consulting, Advisory and Risk Management
- Establish Your Company's Financial Structure
- Compliance and Regulatory Assistance

Get in Touch!

Phone: 01242 890363

E-mail: chris@onestopaccountingsolutions.co.uk

Website: onestopaccountingsolutions.co.uk

A family-run accounting firm based in **Withington**, boasting over 30 years of experience.

Gloucestershire's friendliest live-in care provider.



Live-in Care | Respite | Companionship

We are very proud of our company culture. We are positive and open minded, we find solutions, and we live by our principles. We are very proud that it has won us an 'Outstanding for Caring' rating by CQC.

www.kembleathome.co.uk

01432 352443 | enquiries@kembleathome.co.uk
Sigeric Business Park | Holme Lacy Road | Hereford HR2 6BQ



DOWDESWELL FORESTRY



Tree Surgery & Hedge Cutting
Stump Grinding & Planting



Ready To Burn Firewood
Kindling, Coal & Charcoal



Forestry Contracting



Garden Maintenance
Shrub Pruning & Turfing



Fencing
Landscaping Works

All works carried out by fully trained and insured staff

01242 820712

info@dowdeswellforestry.com

Keepers Cottage, Lower Dowdeswell, GL54 4LX

www.dowdeswellforestry.com



Spa Private MEDICAL

Private GP Service & Menopause Clinic

Experienced local GPs offer prompt, 30min appointments in Cheltenham & Cirencester

Blood tests. Cancer testing. 'MOT' and Specialist Menopause medicals. Joint injections.

Driver medicals and much more.

Call 01242 506000 or

www.spaprivatemedical.co.uk

www.spaprivatemenopause.co.uk

DALES STORES

est 1909

Tel: 01242 820289

- Opening hours:

Mon to Sat: 7am - 6:30pm

Sun: 7am - 12:30pm

At Dales, we provide a wide range of convenience foods and everyday essentials.

We have a selection of fruit and vegetables. We also sell fresh cakes, bread and sandwiches from Drapers Bakery. Our eggs are supplied by Billy's Eggs of Stow.

So pop in for some good old customer service....with a smile!

CHORLEY'S AUCTIONEERS

Cotswolds Heritage since 1862

Complimentary Auction Valuations



Sold for £8,000

A Toi et Moi diamond ring

Monthly Auctions of Art & Antiques
Inheritance Tax & Insurance Valuations

Open Valuation Mornings
Every Thursday 10am-1pm

Prinknash Abbey
Park GL4 8EU

01452 344499
info@chorleys.com

chorleys.com

Peace for Companions

Helping your pets to pass
peacefully at home



Dr Annie Davis qualified in 2022 from Nottingham Vet School.

Compassionate and kind, she finds end of life care one of the most important services she can offer.

07853 562 550

Peaceforcompanions.co.uk

24 hour service, we are here for you when you need us most



We are a local, family business that treat all types of pests.

"Adam Eastwood has helped us out. Prompt and professional. Hope we don't need him again but would certainly recommend."
Jenny Ager

■ Domestic ■ Commercial ■ Agricultural

**Moles. Rabbits. Wasps.
Bird Proofing. Rats & Mice.
Insects. Grey Squirrels.**

Please give us a call to get FREE advice or to arrange a visit!

We cover Cirencester, Cheltenham, Gloucester, Stroud, Swindon, Stow-on-the-Wold, Moreton-in-Marsh Bourton-on-the-Water and everywhere in between.

Telephone: 01285 720069

Email: dan@eastwoodpestcontrol.co.uk
or email: adam@eastwoodpestcontrol.co.uk

www.eastwoodpestcontrol.co.uk

P&P
COTSWOLD
BESPOKE BUILDS

Dry stone waller with over 17 years of experience

Specialising in all types of dry stone walling including:

- Retaining walls - Ha-ha walls
- Boundary walls
- Garden walls - Lime work

Will undertake repairs or new builds with associated landscaping available

.....

Contact for free quotes and advice

cotswoldbespokebuilds.com
matt@cotswoldbespokebuilds.com
07973 550 569

.....



Qualified member of the Dry Stone Walling Association



Oil Heating Services

All makes of oil boilers and range cookers serviced and repaired

We are your local specialists based in

ANDOVERSFORD

01242 820984

mail@burnerservice.com

Unit 17 Coln Park, Andoversford Industrial Estate

PAUL SELWAY LTD

1 Chapel Cottages, Brockhampton
Nr. Cheltenham, Glos. GL54 5XJ

Home Telephone: 01242 820420

Mobile: 07850 427066

Email: paulselway@hotmail.co.uk

- Cotswold Walling (Mortared and Dry)
- Landscaping (Anything from driveways to turfing)
- Groundworks
- Fireplaces
- Stone Patios
- Stone Facework

Free Estimates | Fully Insured |
References Available

Local business established in 1987



Quattro
HEATING

Established
2010

With more than a decade of experience, our company is the trusted local source for servicing, breakdowns, installations, and repairs.

We now offer financing options to provide you with the comfort and assurance you need to enjoy a warm home.

Natural Gas, Oil, LPG, Solar thermal
Replacement Oil Tanks

CONTACT US

- 🌐 quattroheating.co.uk
- ☎ 01242 257 123 / 01684 368573
- ✉ office@quattroheating.co.uk
- 📍 Squirrel Cottage, Pipers End, Longdon, GL20 6AP



BOSCH



MILLHAM PLUMBING & HEATING SERVICES

OUR SERVICES

GENERAL PLUMBING REPAIRS, MAINTENANCE, &
SMALL ELECTRICS

- COMPLETE BATHROOM FITTING & DESIGN
- ENERGY EFFICIENT HEATING INSTALLATIONS
 - UNDERFLOOR HEATING
- SURESTOP® WATER SWITCH INSTALLER

CALL FOR A FREE ESTIMATE
07495 293127

EMAIL:

NICKTUSTIN4U@GMAIL.COM

FOLLOW US ON FACEBOOK
@MILLHAMPLUMBINGANDHEATING

NICK TUSTIN
GAS SAFE REGISTERED



Only £5 a
month!



Prizes*

1st Prize £100

2nd Prize £50

3rd Prize £25

Monthly draws from
August onwards

*all prizes based on 100
participants any other
denomination will be
apportioned accordingly

For further details please see:
Website:
<https://andoversford100.org.uk/>
Facebook: @andoversford100
Instagram: andoversford100club
Twitter: @Andoversford100Club

MARTIN & MANIFOLD VETS LTD. CIRENCESTER.

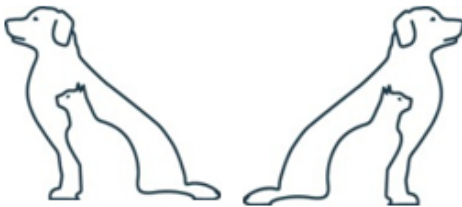

Independent family run vets.
Appointments available
Mon-Fri and Sat AM.

01285 707470

info@martinandmanifoldvets.co.uk

www.martinandmanifoldvets.co.uk

COLN CLEARANCES

- We are a local family-run company
- We are fully insured and a registered waste carrier
- We can clear anything from a single item to a whole house
- We recycle over 90% of items

Tel: 01242 830849

www.colnclearances.co.uk

*The Care You Need,
In the Home You Love*

*Award Winning
Homecare in
Cheltenham and
the Cotswolds*

Personal Care
Companionship
Home Help
Dementia Care
Respite Care
Stroke Care
Complex Care
Home From Hospital
Parkinson's Care

01242 226020

www.windrushcare.co.uk

WINDRUSH CARE

AMBARii

LUXURY AFRICAN SAFARI HOLIDAYS

Botswana · Kenya · Namibia · Rwanda · South Africa · Tanzania · Zambia · Zimbabwe

Let us, your local safari expert, plan your next adventure

We can organise group holidays, family trips, honeymoons, and more

Many local clients who would happily recommend us



BHARAT SUMARIA - Hawling, Cotswolds

email: info@ambarii.com website: www.ambarii.com instagram: [ambarii_africa](https://www.instagram.com/ambarii_africa)



Ying Gibb Dip.FHP

Registered Foot Health Practitioner

Home Visits

Nail trimming
Ingrown toenails

Corns

Athletes foot

Diabetes foot issues

Foot care advice

Nail Problems

Fungal nail

Calluses

Cracked heels

Verrucas

Ph 07478939108



ying_london2000@yahoo.co.uk

Is your financial future as secure as it could be?

I am a local financial adviser working alongside my Father and together we have 44 years combined industry experience.

We offer friendly, tailored advice to help manage, protect and grow your wealth. Depending on preference of a face-to face chat at home or a digital meeting, we'll work around what suits you best.

Financial Security | Personal Guidance | Trusted Advice

How we can help you:

- ◆ Life assurance and Critical illness
- ◆ Investment Planning
- ◆ Protecting your income in the event of ill health
- ◆ Retirement Planning
- ◆ Business Protection
- ◆ Estate Planning
- ◆ Tax Strategies

If you would like a no obligation initial conversation, please contact me.

Associate Partner Practice

St James's Place

Jordan Coltman

07534 248133 | Jordan.Coltman@SJPP.co.uk

www.jeremycoltmanwm.co.uk



Jeremy Coltman Wealth Management is an Appointed Representative of and represents only St. James's Place Wealth Management plc (which is authorised and regulated by the Financial Conduct Authority) for the purpose of advising solely on the group's wealth management products and services, more details of which are set out on the group's website www.sjpp.co.uk/products. The 'St. James's Place Partnership' and the titles Partner and Partner Practice are marketing terms used to describe St. James's Place representatives.

SJP Approved 8/7/2025

GET YOUR ROOF WINTER-READY

Get ahead of the game by calling now for a free roof MOT

- Complete gutters and downpipes checked and tested
- Thorough 35-point roof inspection with photo evidence
- Moss removal and treatment estimates
- Velux and Skylight assessments and installation
- Repairs and installation of flat roofs
- Cracked and slipped roof tiles and new roof installation
- Chimney re-point, re-cap and rebuild

Don't get caught out in the rain, get it done this **Winter!**

www.roofmot.com

info@roofmot.com

Tosh: 07928 511 444

