

*Elmsted with Hastingleigh*

# *Community News*

*St. James the Great*

*Elmsted*

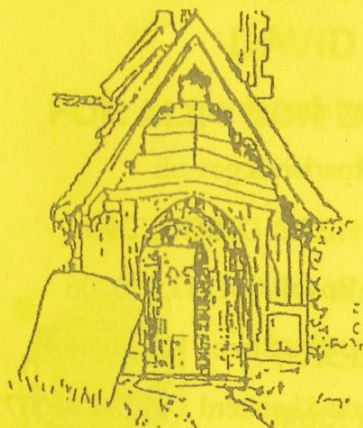

*St. Mary The Virgin*

*Hastingleigh*

*October 2014 40p*



## THE UNITED WYE BENEFICE

### **Priest-in-charge**

Rev. Ravi Holy

The Vicarage, Wye

01233 812450

Ravi.Holy@wyebenefice.org.uk

### **Associate Priest**

(with special responsibility

For the parishes of Hastingleigh,

Elmsted, Petham & Waltham)

## ST. JAMES THE GREAT, ELMSTED

Churchwarden: Mr Chris Jeffery 01233 750223

Hon. Secretary PCC: Mrs Ann Burton 01233 750430

## ST. MARY THE VIRGIN, HASTINGLEIGH

Churchwarden: Mrs Roz Bacon 01233 750327

Hon. Secretary PCC: Mrs Selina Farnfield 01233 750450

## PARISH WEBSITES

[www.elmstedpc.kentparishes.gov.uk](http://www.elmstedpc.kentparishes.gov.uk)

[www.hastingleighpc.kentparishes.gov.uk](http://www.hastingleighpc.kentparishes.gov.uk)

## COMMUNITY NEWS

Editor Mrs Sue Boxall 01233 750206

Quackers, The Street, Hastingleigh

Advertising Manager Mrs Alison Shepherd 01233 750072

Little Gains Cottage, TN25 5JU

**Closing date for material: 15th of the month prior to publishing via**

[elmstedwithhastingleighnews@yahoo.co.uk](mailto:elmstedwithhastingleighnews@yahoo.co.uk)

## *General Builders and Property Maintenance*



*All aspects covered*



*Free Estimates*

Glenn Young 01233 750520  
Colin Blaskett 079 6885 3556



*Seasoned logs available, free local delivery*

## **PAINTING & DECORATING**

**DAVID FARNFIELD**

**FOR ALL YOUR DOMESTIC DECORATING  
NEEDS**

**INCLUDING SASH WINDOW RESTORATION**

**AND WALLPAPERING**

**FREE Estimates**

**Mob: 07710 130275**

**Tel: 01233 750450**

Email: [enquiries@davidfarnfield.com](mailto:enquiries@davidfarnfield.com)

[www.davidfarnfield.com](http://www.davidfarnfield.com)



## Tree Work And Fencing

### Contractor

- Tree surgery work undertaken: Trees shaped, reduced, or removed.
- Hedge cutting.
- Stump grinding.
- Garden fencing supplied and erected
- Hedges planted
- Composted wood chips for mulching flower beds, supplied in bulk by small tipper.
- 25 years local experience, fully insured.

Toby Gardener  
Beriscolt  
Hastingleigh



Tel/text mob: 07831473981  
Evening: 01233 750489

Email: tandrgardener@btinternet.com

## Vince Martin Carpentry and Decorating

For all your Home Improvements, and Maintenance, carried out by a Local Quality Tradesman with over 30 years experience. Work on Period Property a Speciality.

Prompt reliable service and very competitive rates. Ring for a Free No Obligation Quotation.

Absolutely NO JOB TOO SMALL, including, Doors, Flooring, Wardrobes, Kitchens, Windows (including repairs), Shelving, Fencing, Garden Decking, Decorating (internal and external), Wall and Floor Tiling, All Internal and External Maintenance.

Ring Vince for a Free Quotation

Home: 01233 750521

Mobile: 07860 393023

Or you can email me: vmartin555@btconnect.com

Southview, The Street, Hastingleigh, Ashford, Kent. TN25 5HU.

## **WYNCOT KENNELS**

and

## **CATTERY**

(Hastingleigh)

**FOR COMFORT AND PEACE OF MIND  
WHERE A WARM CARING ATMOSPHERE  
IS ALWAYS AT HAND**

**HEATED KENNELS AND CATTERY  
FULLY LICENCED, FULLY TRAINED & CARING STAFF**

**SPECIAL DIETS CATERED FOR**

**Set in 9 acres overlooking the picturesque Kent Downs, we have 3 large paddocks  
where the dogs are individually exercised and played with**

**INSPECTION WELCOMED  
(8.30 - 11.30) - (2.30 - 5.00)  
7 days a week**

**Phone 01233 750323 for any further details**



## Wye Beauty

- New! Shellac - polish lasts 2 weeks
- Laser Lipo - permanent inch loss
- Electrolysis - permanent hair removal
- Waxing - 2 types of wax available
- Aromatherapy/Swedish body massage
- Red Vein, Skin Tag and Milia treatment
- Ear Piercing
- Facials
- Microdermabrasion
- Manicures/Pedicures
- Spray Tanning - organic - no odour
- I P L hair removal
- Threading
- Hollywood lashes
- Gift Vouchers

Open Tuesdays - Fridays 8.30 - 5pm (later by appt) Thursdays till 9pm. Saturdays 9 - 4

Closed Mondays.

Guinot skincare

32 years experience. Mature staff.

29 Bridge Street, Wye. TN25 5ED

**Tel: (01233) 811550**

Mrs Robyn Gardener AABThC BABTAC

## Chris Dryland

### Property Maintenance

*Decking ~ concreting ~ sheds ~ pergolas ~ weatherboarding  
Fencing ~ boundaries ~ minor electrical ~ decorating ~ guttering  
small projects ~ large projects ~ emergencies  
Most aspects of Household and Garden Maintenance*

*References available*

*Also:*

*Tipis for hire*

[www.bighilltipis.co.uk](http://www.bighilltipis.co.uk)

For reliable service tel. 01233 750350 or 07983 242787

e-mail [chrisdryland1@gmail.com](mailto:chrisdryland1@gmail.com)

## BODSHAM HOLIDAY LETS

[www.bodshamholidaylets.com](http://www.bodshamholidaylets.com)

### The SMITHY

Two Bedrooms  
Beamed lounge with wood burner  
Fully equipped Kitchen  
Bathroom  
Enclosed garden

### The BARN

Two Bedrooms  
Open lounge, diner  
and kitchen  
Shower room

### B&B COMING SOON - SUMMER 2014

Bedroom suite with sofa, plasma TV and shower room

01233 750042/07989 584801

[info@bodshamholidaylets.com](mailto:info@bodshamholidaylets.com)

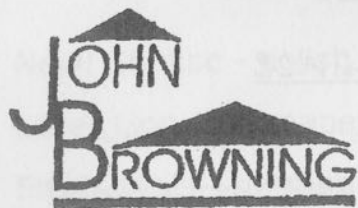

**BUILDERS Ltd**

Restoration & Extensions of Period Domestic Property  
House Building and Conversions  
Design and Planning Services

Prospect Farm House, Lees Road, Brabourne Lees, Ashford, Kent TN25 6QE

Directors: J.E. and C.M. Browning Bsc (Hons), MCIQB, MASI

Telephone: 01303 813459  
VAT Registration No: 661 7887 90

## THE TIMBER BATTS INN

School Lane, Bodsham, Kent TN25 5JQ

**TEL:01233 750237**

[www.thetimberbatts.co.uk](http://www.thetimberbatts.co.uk) email:[hello@thetimberbatts.co.uk](mailto:hello@thetimberbatts.co.uk)

**Closed Sunday nights, all day Monday & Tuesday Lunchtime**  
**All well-behaved dogs are welcome at The Timber Batts**

**Bar Menu, Snacks Menu**

**Take Away available**

**Menu du jour**

**(Wed-Sat Lunch)-Two course £16.00 or three courses£20.00**

**Sunday Lunch menu**

**Two course £ 20.50 or three courses £ 25.65**

**A La Carte Menu available all week**

**2014 Magic Evenings with Etienne Pradier only at The Timber Batts**

**20th May, 23rd September & 18th November 2014**



**Domestic  
Installer  
Scheme**

## EDWARD YOUNG

**ELECTRICAL INSTALLATIONS &  
SECURITY SYSTEMS**

*Registered Electrician.*

*Established over 30 years.*

*All types of installation work carried out.*

*Fault finding & Repairs.*

*Farm - Domestic - Commercial*

**Telephone: 01303 813654**

**Mobile: 07702 640237**

Imaginative design service

**07715 565030**

☐ From single items

**01227 700883**

☐ to full room plans

**Christmas Cottage**

☐ From budget basic

**Richdore Road**

☐ to dovetailed hardwood

**Waltham**

☐ Kitchen fitting service

**Kent CT4 5SH**

☐ Repairs & alterations

**[bengrillet@btopenworld.com](mailto:bengrillet@btopenworld.com)**



### **ROZ BACON**

Moonraker, The Street, Hastingleigh,  
Ashford, Kent TN25 5HU

01233 750327 (ans)

roz.bacon@btinternet.com

### **BED & BREAKFAST**

*Roz is a qualified Guide to the City of  
Canterbury and Cathedral Guide  
Delightful rooms in a lovely village*

### **VANESSA LONDON**

Mill Farm, Bodsham

01233 750427

Home Baking

Pet Sitting

Logs

### **Reena Platt**

**Sewing - repairs, alterations, curtains etc**

**Tel: 01233 650737**

### **THE DEVIL'S KNEADING TROUGH RESTAURANT**

**Open 7 days a week**

10.30 to 5.30 Monday — Saturday    10.30 to 6 — Sunday

(1st March - 31st October depending on weather)

10.30 to 4.30 7 days

(1st November—28th February depending on weather)

**Evening Restaurant—Friday & Saturday**

(Please book in advance)

**Fully licensed for weddings - Coach parties welcome**

**Christmas Parties, Children's Parties etc. catered for**

bookings@devilskneading.co.uk

Tel. No. 01233 813212

### **LEARN FRENCH LOCALLY**

Any age, any level, day or evening

Individual or small group

Helen Hewson

Tel: 01233 750589

### **CHILHAM FEEDS**

01227 731159



9am - 5pm weekdays, 9am - 1pm Saturdays

Wide variety - Friendly service - Reasonable prices - Large stocks

For Horses, Dogs, Cats, Sheep, Goats, Pigs, Poultry, Rabbits, Birds, Fish etc.

Bedding - Vitamins - Supplements - Conditioners - Accessories

East Stour Farm, A28 Godmersham, Nr Chilham, Kent

### **SARAH de ROUGEMONT - Craftsman/Co-ordinator**

Upholstery

07973 377817

01227 455841



All commissions considered



## LOCAL WINDOW CLEANER



Contact Paul Boxall

01233 750206

## Style Matters

design and print

Brochures, programmes, fliers  
Wedding and personal stationery  
Proofreading and research services  
Word processing  
Colour/Black and white printing, copying, scanning

Telephone: 01233 750425  
Email: [kerry.relton@googlemail.com](mailto:kerry.relton@googlemail.com)  
[jill.relton@tesco.net](mailto:jill.relton@tesco.net)

## MICHAEL RUST

### LETTERING AND CARVING STUDIO



Sculpture and carving in wood and stone.  
Architectural lettering in stone, wood and engraved glass.  
Memorials and inscriptions designed and cut in the finest hands.

The Studio, Sycamore Barn, Tamley Lane  
Hastingleigh, Ashford, Kent TN25 5HW  
Telephone: 01233 750305  
Email: [michael@studiorust.co.uk](mailto:michael@studiorust.co.uk) [www.studiorust.co.uk](http://www.studiorust.co.uk)

To commemorate the Centenary of the Out-break of the 1st World War, there will be a piece every month about each soldier named on the War Memorial.

### BIRCHETT, Harry Percy

Private, L/7920. 1st Battalion, The Buffs (East Kent Regiment).

Born Elmsted, Ashford, Kent. Enlisted Canterbury, Kent. Resided Wye, Ashford, Kent.

Son of John and Elizabeth Birchett (née Hayward). Husband of Rose Sarah Birchett (née Worrell) of 16, Scotton Street, Wye, Ashford, Kent.

Died Friday 15 September 1916. Aged 31.

Buried Guillemont Road Cemetery, Guillemont, Somme, France. Grave Ref: XIV.P.3.

At the time of the 1901 census, the Birchett family resided at Evington Lees, Elmsted, Kent. Head of the house was 57 year old Brook, Ashford, Kent native John Birchett, who was an Own Account General Dealer and shop owner. Harry was christened in Hastingleigh Church on 28<sup>th</sup> October 1883. Aged 17, Harry was recorded as being employed as an Agricultural Labourer by the census enumerator, in 1913 Harry married Rose Sarah Worrell and they had a daughter, Gladys born in 1913. Although the L prefix on Harry's regimental number is indicative of him having been a regular soldier, he had not been numbered amongst the members of the 1st Battalion, The Buffs (East Kent Regiment) when it landed at St. Nazaire on 10 September 1914, as he was not posted to France until 27 December 1914. The British objective for Friday 15 September 1916 on the day that Harry fell, was a line stretching between the Somme villages of Gueudecourt, Flers, Lesboeufs, and Morval, with the XIV Corps (Guards and 6th Division) detailed to capture the two latter locations. Harry's battalion which was in the 16th Brigade, 6th Division was engaged in the major action at Morval, with the battalion moving forward from the frontline trenches

and attacked a heavily fortified enemy redoubt known as the Quadrilateral which was located on the edge of Bouteaux Wood. It was also the first occasion that tanks were employed, but as far as the 6th Division was concerned their use was a failure, for of the three tanks that were allotted to the division, two broke down before starting, and the third, moving off in accordance with orders long before the infantry, had its periscope shot off, its peep-holes blinded, after being literally riddled by armour piercing bullets, and had to come back without achieving anything. To facilitate the movement of the tanks a gap of approximately 200 yards had been left in the artillery creeping barrage. Unfortunately the gap coincided with the strongest point of the Quadrilateral. Adding to the problems faced by the assaulting infantry was that the artillery barrage had passed over the German trenches by the time the infantry advanced. Harry's battalion was tasked with supporting both the 8th (Service) Battalion, Bedford Regiment, that had one company bombing up the trench from Leuze Wood, and the remainder over the open to the north against the south-west face, and also the 2nd Battalion, York and Lancaster Regiment. The leading formation started its advance to attack up the muddy slippery slopes at 0620 hours without any artillery support except for the already referred to bombardment, but both of the leading battalions were soon checked by heavy enemy machine gun fire. The 1st Battalion, The Buffs (East Kent Regiment) began its advance fifteen minutes after the two leading battalions, but they also quickly became invaded by enemy machine gun fire, with most being pinned down in shell holes, and suffered substantial casualties. 6 officers and 53 other ranks were killed and an additional 190 men were wounded, their casualties being the highest of those which took part in the attack. Under the cover of darkness during the night the battalion withdrew to a trench running south east to the village of Guillemont.

## **EVINGTON GARDENERS**

### **GARDENERS' QUESTION TIME**

With

Steve Bradley of Radio Kent

**TUESDAY 28<sup>th</sup> OCTOBER at 7.30p.m.**

Evington Hall, Hastingsleigh

Everybody welcome

Non-members: entry £2.00 on the door

Questions would be appreciated beforehand.

Give Jane Pearce a ring (01233-750382) or  
email: [flautodolce@btinternet.com](mailto:flautodolce@btinternet.com)



Members and friends enjoyed a glass of wine whilst viewing the Society's Autumn Show, held this year on a weekday evening. Although there was not the number of entries compared with previous years, there was a good standard. Some beautiful dahlias in interesting colours and vases of mixed flowers particularly caught this reviewer's eye. The vegetables were also good, but there was far less fruit, perhaps reflecting the early season. The photographic class, too, attracted the usual high standard of entries. The prizes awarded were:

The Link Cup – best bloom	- Sheila Burrage
The Doug Wood Cup – best vegetable	- Avis Ball
The Jessel Cup – most points	- Mike Bowes
The Boundary Cup – most firsts	- Mike Bowes
Wooden Spoon – cookery	- Sheila Burrage
Link Memorial Trophy – house plants	- Jean Bowes
The George Trophy – flower arranging	- Jean Bowes Sheila Burrage
Cook's Basket	- Mike Bowes
Open class – photography	- Jack Luck

Our thanks go to Sarah Morris, Ted Pile and Mrs. Bartley for judging the show so expertly.

On Tuesday 28<sup>th</sup> October Steve Bradley from Radio Kent will be answering gardening questions. Everybody is welcome to come along. It would be appreciated if some questions could be placed in advance with me, Jane Pearce ( email: [flautodolce@btinternet.com](mailto:flautodolce@btinternet.com) or tel: 01233-750382). We look forward to seeing you ALL there.

J.P.

# The Bowl Inn Beer Festival 2014

Thank you for your support  
and kind donations.

Despite the unpleasant weather  
we raised

£1011.78

for Macmillan Cancer Support

**WE ARE  
MACMILLAN.  
CANCER SUPPORT**

Registered charity in England and Wales (261017)



## HASTINGLEIGH WITH ELMSTED W.I.

Hastingleigh with Elmsted W.I. met on Thursday 4th of September at Evington Hall.

Nine members attended our meeting.

We spoke a little about the arrangements for the W.I. Centenary celebrations next year – our national A.G.M. at the Royal Albert Hall and more local events.

Our speaker was Dr. David Mannion, whose subject was 'A journey through our universe'. He was a very animated and enthusiastic speaker, giving us so much interesting information. Lots of facts for us, for example the sun produces enough energy in one second to keep mankind going for 100,000 years, and that there have been 1821 extra solar planets discovered in the last 25 years. He was a very enjoyable speaker and at the end of his talk he took us outside to identify the stars in the sky. Unfortunately it wasn't a very clear night but we were able to see some that he pointed out to us.

Mrs. George won the Flower of the Month.

Our next meeting will be on Thursday 2nd of October at 19:30, back in Evington Hall. Ms. Imogen Corrigan will be speaking to us on 'The politeness of princes – the reality of Medieval etiquette and table manners', and any new members would be made most welcome.

Fiona Steward

## CHRISTMAS VILLAGE TRIP TO LONDON

Unfortunately, we had to postpone our coach trip to London on September 20th, due to many people being busy on that day. ECP are, however, arranging another trip to London on **Saturday 13th December**.

We would travel by coach from Evington Hall, departing at 8.00 am, arriving at The Embankment at approximately 10.00 am. We would depart the Embankment at 6.00 pm and return to Evington Hall at around 8.00 pm, giving you around 8 hours to spend in the big city as you see fit. Before leaving London, the coach driver will take us on a tour to see the Christmas Lights.

The cost would be £10 per adult, children 16 and under travel free.

If you are interested in coming on this trip then please could you let Robin Helmer know **by the end of October**, stating the number of adults and children,

(Tel: 01233 750236, Email: Robin.Helmer@btinternet.com).

# WHIST DRIVE



Friday 10th October  
7.00pm  
Evington Village Hall  
£2 including light supper



## CHURCH SERVICES FOR OCTOBER

Sunday 5 <sup>th</sup> October	9.30 am Communion Cluster Service Elmsted	
Sunday 12 <sup>th</sup> October	10.00am Bodsham Family Service	
Sunday 19 <sup>th</sup> October	11.00 Hastingleigh Service (CW)	6.00pm Elmsted Evensong
Sunday 26 <sup>th</sup> October	9.30am Elmsted Holy Communion (CW)	11.00am Hastingleigh Holy Communion (BCP)
		4.00pm Sunday Teatime at Evington Hall Hastingleigh

## CHURCH FLOWER & CLEANING ROTA

	St. Mary's Hastingleigh	St. James' Elmsted
Oct 4th	Mrs Hewes, Mrs Healy	Mrs Wright
Oct 11th	Mrs Perez Mrs French	Mrs Thrupp
Oct 18th	Mrs Bowes	Mrs Browning
Oct 25th	Mrs Helmer	Mrs Jeffery



## DATES FOR YOUR DIARY

Wed 1st	Coffee Morning	10.30am
	Singing	7.00pm
Thurs 2nd	WI Meeting	7.30pm
	(Page 18)	
Tues 7th	Singing	7.00pm
Wed 8th	Evington Hall Committee Meeting	7.45pm
Fri 10th	Whist Drive	7.00pm
	(Page 19)	
Sun 12th	Footpath Walk	2.00pm
Tues 14th	Hastingleigh Parish Council Meeting	7.45pm
Wed 15th	Singing	7.00pm
Fri 17th	Harvest Supper	7.00pm
	(Page 25)	
Wed 22nd	Singing	7.00pm
Tues 28th	Gardeners Society	7.30pm
	(Pages 15 & 16)	
Wed 29th	Singing	7.00pm

Note: All events in Evington Village Hall unless otherwise stated.

Parent & Toddler Group meet every Tuesday - 9.30am

Mobile Library every Wednesday 10.55am - 11.20am

Art Group meet on Thursdays 9.30am - 12.30pm

THE **BOWL** INN  
WINTER BEER FESTIVAL

AND ANTIQUE BARN SALE  
AT HASTINGLEIGH (nr Wye, off the A28)

RON & ANN ARE  
CELEBRATING 10 YEARS  
AT THE BOWL INN!

LOCAL ALE, LUKE'S BBQ, ANTIQUES  
& MORE TO BE CONFIRMED!

SATURDAY 15<sup>TH</sup> & SUNDAY 16<sup>TH</sup>  
OF **NOVEMBER**

OPEN FROM NOON TIL LATE

NO DOGS EXCEPT GUIDE DOGS

01233 750354

[thebowlonline.co.uk](http://thebowlonline.co.uk)

**BODSHAM**  
**CHURCH OF ENGLAND**  
**PRIMARY SCHOOL**



OPEN MORNING/AFTERNOON  
FOR YEAR R 2015

We will be holding an open morning on Thursday 13<sup>th</sup>  
November at 10.45am and an open afternoon on

Wednesday 19<sup>th</sup> November at 2pm.

Please notify the office if you would like to come and  
visit us!

Telephone 01233 750374

Executive Head teacher - Mrs Elizabeth Pettersen



## Remembrance Festival through the Arts at St. Mary's church, Hastingleigh.

This event was held on Saturday night the 13th September 2014, from 7 until after midnight. It was initially organised in 2013 to celebrate the life of Rosie Klatzko who was buried in the church yard on the 18th of September 2012. The evening consisted of a good number of friends of the family, and others joined to celebrate and remember the lives of those that they have loved and carry in their hearts.

Music, prayer, poetry, readings, dance, sharing of memories, pictures of departed ones, and talking with each other mainly about those we miss so much. It is hoped that the village of Hastingleigh will begin to adopt this annual event to offer to those not only who have lived and died in our village, but also to reach out to others to join in and share our love through the arts, with those who might be nourished by this offering and we feel remain close. I am hoping that a small group can come together to help make this an annual event hosted by our village.

If you feel drawn to supporting this and, or, have some ideas, please contact either myself

Larry Klatzko [Klatzko@btinternet.com](mailto:Klatzko@btinternet.com) 01233 750461 - 07702422998  
or Roz Bacon 01233 750327.

## A HARVEST SUPPER

will be held on Friday 17th October 2014

7 for 7.30pm

in Evington Village Hall.

£7.50 each

Please bring your own drinks (glasses provided)

Please come and join in this event  
delicious starter, main course & puds

This is a social event organised by  
Hastingleigh Church Council

Afterwards there will be a short talk about 'giving'  
to the church for those interested and maybe  
a bit of singing!

Please let Roz Bacon (01233 750327) know if you  
can come by the 10th October  
(if you require a vegetarian meal, please say so).

## FROM WYE BENEFICE

In at the deep end

One Monday during the school holidays, I woke up to the sound of our 5-year old daughter sobbing which is highly unusual first thing in the morning. Further investigation revealed that she didn't want to go to her first-ever swimming lesson and the very thought of it was causing her deep distress. I persevered in my attempts to reassure her that it would be fine and eventually she agreed to get dressed and go to the pool. There was some initial reluctance to 'high five' the swimming teacher but she got in the water and hardly stopped smiling for the next half an hour. Seeing her overcome her fear and gain confidence so quickly in the water was one of those memorable parenting moments which I will always treasure.

It got me thinking about that whole challenge of stepping out of our comfort zones and how difficult it can be even as adults when we are confronted with something new. And I do know how that feels from very recent experience! This summer, a group of us from Wye Church packed up every available space in our cars and top boxes and headed to the Bath and West Showground for an event called *New Wine*. It's a gathering of Christians from across the UK (11,000 I understand but I didn't count!) for a week of worship, teaching, prayer ministry, seminars and children's activities. If I'm honest, I had my reservations.

Firstly camping. It's never a particularly comfortable experience but at least we could take our duvet! Secondly the toilets. I had heard dreadful stories about how far we might have to walk to the nearest facilities and reports of the water running out by the time the shower queue had subsided. Thirdly, the children's groups. What if our kids didn't like being with hundreds of others for twice-daily doses of noisy games and singing songs they didn't know. And fourthly God. Would I feel any closer to Him after a week of Christian teaching and fellowship or would life just carry on pretty much as normal?

I am of course delighted to report that we couldn't really have been any closer to the toilet block and there was an acceptable amount of warm(ish) water for showering! Camping was cold (extra blankets purchased after the first exceedingly chilly night) and wet when the heavens opened one night and a few of our tents leaked. The children loved their boisterous pantomime-style activities and can't wait to teach the rest of the church some of the new songs they learnt. And did I feel any closer to God? After a week of uplifting worship, great fellowship, inspiring talks and powerful testimonies of God's amazing love and power, I don't think I'll ever be the same again. I hope not anyway!

Although I haven't been converted to camping, the blessings and benefits of stepping out of my comfort zone really did outweigh the discomfort! Why not join us next year and see if you agree!

*Helen Hay*

*Children and Young People's Co-ordinator*

### NEWS RELEASE:

V-fast are installing a relay of their Radio Linked Superfast Broadband at Maxted Street.

This will allow anybody in the Elmsted / Hastingsleigh area the opportunity of signing up for the service.

V-fast have asked if anybody is interested to contact them with your interest so they can co-ordinate installations in the area.

Contact V-Fast at: <http://www.vfast.co.uk/>



## **Wye Patient Participation Group**

### **How can we be a dementia friendly community?**

'Dementia is a disease and is not a natural part of ageing' (David Cameron 2012). A challenge was issued. At a conference in 2012 the Prime Minister issued a challenge which included four key requirements to help to tackle the problems of dementia; more research, improved care, increased public understanding and making communities dementia friendly. A website ([dementiachallenge.dh.gov.uk](http://dementiachallenge.dh.gov.uk)) on this challenge has been launched which gives regular updates on progress made.

There are around 800,000 people in England that live with dementia. It is expected that this number will double in the next 30 years.

In the Ashford Clinical Commissioning Group area, it is estimated that 1,439 people have dementia, but only 619 (or 43.02 per cent) of these individuals have received a formal diagnosis. There is a waiting time of three weeks for a test and 10 weeks for the results.

Ashford CCG and the Borough Council have joined the Kent Dementia Action Alliance which brings together organisations committed to transforming the lives of people with dementia and their carers.

### **So what can we do locally to make our community more dementia friendly?**

A first requirement is an understanding of the problems that those with dementia face every day. In a dementia friendly community every effort is made to improve the quality of life for people with dementia. An understanding community goes some way towards minimising problems and making life easier, not only for those with dementia, but also their carers.

The Patient Participation Group together with the 'Our Place' project is planning to run a Dementia Friends Information Session followed by a short workshop for those interested in knowing more about the subject. Becoming a Dementia Friend gives people an understanding of dementia and the small things that they can do that could make a difference to people living with dementia.

**This workshop is on Wednesday October 29<sup>th</sup>,  
from 2.00 – 4.00pm in the Wye village Small Hall.**

For our community to become dementia friendly we require the cooperation of all those within the area who provide services of any kind (shop keepers, publicans, etc) and we hope that as many of these as possible will attend the meeting.

The next meeting of the PPG will be at 7.15pm on Thursday October 9<sup>th</sup> at the Surgery.

In aid of the **LORD WHISKY SANCTUARY FUND** (Registered Charity 283483)

Park House Animal Sanctuary, Stelling Minnis CT4 6AN. Tel: 01303 862622

## **End of Year Boot Fayre & Clearance Sale**

### **Saturday 11th October**

at Park House Animal Sanctuary Stelling Minnis

Boots from 8am - all boots just £5

Refreshments ~ Admission by donation

### **Forthcoming Events:**

Indoor Fair at The Village Centre, Birchington

Saturday 4th October, 9am - 12noon

Swalecliffe & Chestfield Autumn Bazaar

at The Community Centre, St. John's Road. Swalecliffe

Saturday 1st November, 9.30am - 12.30pm

Autumn Bazaar at Lyminge Village Hall

Saturday 15th November, 10am - 1pm

Live Music with The 'Bottles'

Tables available, ring 01303 862622 to book

~~~~~

Why not visit

### **The Lord Whisky Tea Rooms**

Gate Lane, Rhodes Minnis CT4 6XY

Open daily from 10am - 4pm

Tel: 01303 862349



**Elegant Venue for Business Events,  
Weddings & Celebrations**

**PLUS**

**Classes & Activities:**

Pilates, Yoga, Ballroom Dancing, Latin & Salsa, Nordic Walking,  
Singing, Work-Out, Piano, Squash, Swimming (summer).

Visit [www.charlton-park.org](http://www.charlton-park.org) for full details.

Bishopsbourne, Canterbury CT4 5JA  
**01227 831355** [info@charlton-park.org](mailto:info@charlton-park.org)

save £££s on  
**skip hire**

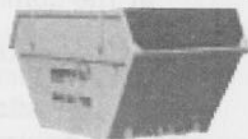

- 4, 6, 8 & 12yd Skips
- Domestic & Commercial
- Same Day Delivery / Collection
- Permits Arranged
- Competitive Rates
- Committed to Recycling

**COUNTRYstyle**  
RECYCLING

Call us today on **01303 888373**  
[www.countrystyleskips.co.uk](http://www.countrystyleskips.co.uk)

**AJ Fortescue & Son Ltd**  
BUILDERS & CONTRACTORS

NEW BUILD, EXTENSIONS,  
ALTERATIONS,  
REPAIRS, GROUNDWORK

Waterside Farm, West Brabourne,  
Ashford, TN25 5NA  
Tel 01303 813108

E-Mail: [office@ajfortescueandson.co.uk](mailto:office@ajfortescueandson.co.uk)

## COUNSELLING SERVICES

Bev Russell DipCouns  
MBACP

[brcounselling@yahoo.co.uk](mailto:brcounselling@yahoo.co.uk)

[www.brcounselling.co.uk](http://www.brcounselling.co.uk)

**07505 749643**

## ALL CREATURES GREAT AND SMALL

House and pet sitting service  
01233 714682 - 07942 045286

CRB Checked

**Dawn Busby**

Insured

Good References available

## RICHARD GILBERT PLUMBING & CENTRAL HEATING

Established 25 years

Oil & Gas Central Heating Specialist – OFTEC & Gas Safe Registered –  
Landlord's Gas Safety Certificates.

Wood Burning Stove Installations - HECTAS registered

Full central heating installations and systems updates, oil boiler and oil  
tank installation and replacement, gas boilers, fires, cookers and hobs.  
Chimney sweeping and Flue Liner installations.

**All Domestic Plumbing including** – Power flushing, unvented hot water  
systems, bathroom and showers including tiling, hot water cylinders, water  
softeners, sink, dishwasher and washing machine installations, replace-  
ment radiators and thermostatic valves.

Telephone 01233812566

Mobile 07860 877836



# MARY HEMSLEY

## INTERIORS

"the complete service"

- Curtains
- Designer fabrics
- Tracks and Poles
- Blinds
- Wallpapers
- Upholstery

### Little Greene Paint

design ideas and advice

**01233 813717**

150 Bridge Street, Wye, Ashford, Kent. TN25 5DP



### YOGA CLASSES

#### WALTHAM VILLAGE HALL

#### ON MONDAY EVENINGS

*Suitable for absolute beginners to experienced students;  
men or women and a wide range of fitness levels.*

*Yoga will help with flexibility, stretching, relaxation and stress.*

*I ALSO OFFER A VARIETY OF MASSAGE TREATMENTS  
to ease stiff joints, promote health and well being and for stress management.*

*(Fully qualified-ITEC/LCIC/Diploma in Yoga Teaching/Life Coach)*

*Phone or email for more information: Lynn 01227 700071/07913305175*

*lynn@saxby4.orangehome.co.uk*

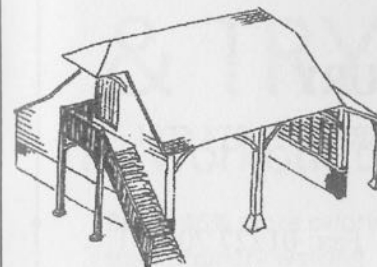

Building and Renovation,

Houses, Garages, Conventional or Oak framed, Conservatories & Sun-rooms, Renovations, Extensions & Roofs. Design & Build, or built to your own plans.

Locally based, long established small company using trustworthy local craftsmen.

Michael Barnes

Tel 01233 812555 or 07740 870540

## BOSSINGHAM

GROUNDWORK & LANDSCAPING

EXCAVATION  
CONCRETING  
DRAINAGE  
CAR PARKS  
DRIVEWAYS  
BRICKWORK



PATIOS  
PONDS  
TURFING  
FENCING  
PLAYGROUNDS  
EQUESTRIAN ARENAS

M: 07894 007 660

W: 01303 890 704

WWW.BOSSINGHAMGROUNDWORKS.COM

## ELIZABETH MILLER MSSCh MBChA

### Chiropodist



TEL.  
01233 750200

*Home visits by appointment*

**SIX MILE GARAGE  
AND  
FIX AUTO CANTERBURY**

STONE STREET, STELLING MINNIS, CANTERBURY, CT4 6DN

[www.sixmilegarage.co.uk](http://www.sixmilegarage.co.uk)

Telephone: Stelling Minnis 01227 709214/491 Fax: 01227 709331

- \* Service and Repairs to Cars and Light Commercial Vehicles
- \* Class 4 and 7 M.O.T Testing
- \* Diagnostic Tuning Centre
- \* Fix Auto Body Repair Centre
- \* Car Sales
- \* Collection & Delivery

Forecourt Petrol & Shop

Open 7 Days a Week

**G.A. WATTS  
Electrical Installations  
Approved Electrician**

**NICEIC DOMESTIC INSTALLER**

New installations. Extra points. Complete rewires.  
Appliance testing and electrical surveys.

Security lighting.  
Specialist in sympathetic  
Wiring for period properties.

For personal attention  
And free estimates  
(01227) 709376  
(07973) 480241

come along  
& TRY...



**The workout that tones the whole body!**

- Burns 46% more calories than ordinary walking
- Increase your energy levels
- Tone up and lose weight
- Easy on the knees and joints
- Suitable for all levels
- Great for neck, shoulder and back problems
- Sociable, safe outdoor exercise

Free tasters in Hastings & Kennington

Call for more details on

**0845 468 0899**

[www.nordicwalkingeastkent.co.uk](http://www.nordicwalkingeastkent.co.uk)

**TOP QUALITY  
TUFTED TWIST CARPET**

**UNDER £20**

**INCLUDING FITTING**

**SELECTA TWIST**



**80% PURE NEW BRITISH WOOL**

**ONLY £19.95SQM**

**CARPETS direct**

**01233 714999**

Selecta House, Charing Hill TN27 0NL  
[www.carpetsdirectcharing.co.uk](http://www.carpetsdirectcharing.co.uk)

Hardwood & Laminate  
Showroom  
Now Open



# S.C.S.

Cesspool / Septic Tank Emptying Service

For That Quality Service

**Southern Cesspool Services**



*All Types of Tanks Emptied*

*Septic Tanks/Cesspool Tanks/  
Treatment Plants*

*High Pressure Jetting of Drains  
Soakaways ETC*



*Regular Automatic Bookings*



**01233 646767 / 07773 491356**



Card Payment Accepted



Web: [www.southerncesspoolservices.com](http://www.southerncesspoolservices.com)

Email: [info@southerncesspoolservices.com](mailto:info@southerncesspoolservices.com)

## LOGS & FIREWOOD

**For Good Quality, Seasoned  
Burning Wood**



**Ash or mixed logs (dry)  
cut to order**

**Ring John Austen**

**(01227) 700570**

## AFB ELECTRICAL LIMITED

Electrical Contractor



**All electrical work undertaken**

**Please contact:**

**Andy Burchell**

**Tel: 01233 632424**

**Mobile: 07739 259953**

**E-mail: [aburchell@afbelectrical.co.uk](mailto:aburchell@afbelectrical.co.uk)**

## Containerised Storage

**available locally**

**Fully secure**

**Indoors or outdoors**

**Competitive rates**

**Please phone 01233 812237 for further  
details**



PLAY LEARN GROW

## Bossingham pre-school

- Children aged 2-5 years
- Experienced & friendly staff
- Quiet rural location
- Breakfast & after-school clubs

Situated in purpose-built premises, within the grounds of Stelling Minnis Primary School, we offer creative and stimulating activities to help the physical, social and educational needs of every child. There's an all-weather outdoor play area, optional breakfast club available from 8am and after-school club available until 6pm.

visit: **bossinghampreschool.co.uk**  
or call: **01227 709156**

## aldingtonosteopathy

The Surgery, Goldwell Close, Aldington, Ashford, Kent. TN25 7DY.

Can provide effective treatment for many conditions including:

|                    |                 |
|--------------------|-----------------|
| Back and neck pain | Sports injuries |
| Headaches          | Trapped nerves  |
| Arthritis          | Shoulder pain   |
| Sciatica           | Whiplash        |
| Knee problems      | Ligament sprain |

Also available specialist osteopathic clinics for:

Pregnancy related conditions

Cranial osteopathy for babies

**01233 720160**

[www.aldingtonosteopathy.com](http://www.aldingtonosteopathy.com)

## LOCAL ORGANISATIONS

|                                                               |              |                                  |
|---------------------------------------------------------------|--------------|----------------------------------|
| Elmsted Parish Council                                        | Clerk        | Tracey Block<br>01233 750415     |
| Hastingleigh Parish Council                                   | Clerk        | Tracey Block<br>01233 750415     |
| Evington Hall (caretaker & bookings)<br>(Treestumps, Elmsted) |              | Mrs Avis Ball<br>01233 750231    |
| Evington Hall Committee                                       | Hon Sec      | Mrs S Lawson<br>01233 750288     |
| Evington Community Project                                    | Hon Sec      | Mr D Farnfield<br>01233 750450   |
| Evington Gardeners' Society                                   | Hon Sec      | Mrs J Pearce<br>01233 750382     |
| Evington Players                                              | Hon Sec      | Mrs C Batcheller<br>01233 637955 |
| Art Group                                                     | Contact      | Mrs V Kerry<br>01227 700843      |
| Footpath Walks                                                | Contact      | Mr D Harris<br>01233 813711      |
| Women's Institute                                             | Contact      | Mrs J Bowes<br>01233 811875      |
| Parent & Toddler Group                                        | Contact      | Mrs H Wade<br>01233 750032       |
| Neighbourhood Watch                                           | Hastingleigh | Mr G Block<br>01233 750415       |
|                                                               | Elmsted      | Mr J Argar<br>01233 750311       |



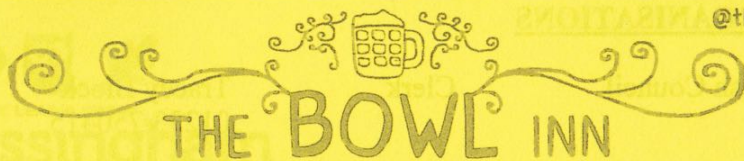

@thebowlinn



AT HASTINGLEIGH, KENT (nr Wye, off the A28)

CAMRA GOOD BEER GUIDE 2007-2014. ASHFORD, FOLKESTONE & ROMNEY MARSH PUB OF THE YEAR 2012.

MON CLOSED

TUES 5PM - 11PM

WED 5PM - 9PM

THURS 5PM - 9PM

FRI 5PM - 11PM

SAT MIDDAY - LATE

SUN MIDDAY - 9PM

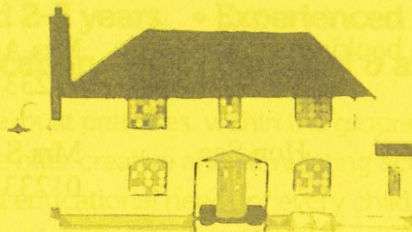

FIND OUT WHICH ALES WE'RE  
SERVING NOW BY VISITING  
THE PERFECT PINT WEBSITE!



[perfectpint.co.uk](http://perfectpint.co.uk)

A 1740's PUBLIC HOUSE WITH A BEER GARDEN AND A BARN, SERVING THE FINEST LOCAL KENTISH ALES.  
PLEASE NOTE: WE'RE CLOSED MONDAYS, OPEN FROM 5PM WEEKDAYS, FOOD ONLY AT WEEKENDS, NO DOGS EXCEPT GUIDE DOGS.

[thebowlonline.co.uk](http://thebowlonline.co.uk)

[enquiries@thebowlonline.co.uk](mailto:enquiries@thebowlonline.co.uk)

01233 750354

# Hastingleigh Garage

***Motor Vehicle & Agricultural Engineer***

***MOTs, Welding***

***Vehicle bodywork repairs & spraying***

***Hastingleigh Yard, Hastingleigh, Ashford, Kent***

***Telephone 01233 750413***