

MICKLEHAM PARISH Magazine

A community magazine for Mickleham and Westhumble



March 2020

NEW
YARD NEAR
HORSHAM
OPEN
NOW!

**PROBABLY THE BEST
TOPSOIL & TURF
IN THE SOUTH EAST**

Renowned for our Premium Grade Certificated Topsoils and High Quality Turf, we supply retail customers, landscapers as well as trade and wholesale users.

We also sell: •LAWN REPAIR MIXES •TOP DRESSING •QUALITY GRASS SEED •SOIL CONDITIONER •COMPOST •MULCHES •SELECTED AGGREGATES •PEA SHINGLES •SOFT AND HARDWOOD SLEEPERS •HARDWOOD LOGS •COAL AND KINDLING •ROCK SALT and much more...!

 **Bury Hill
LANDSCAPE SUPPLIES**

Tel: 01306 877540 or buy online at
www.buryhilltopsoilandlogs.co.uk

FREE LOCAL DELIVERY • 5% DISCOUNT CODE MICKLE19

Bullimores
Chartered Accountants

The Safe Pair of hands

**Tax • Accounts • Probate
Inheritance Tax & Executorship**

For advice, please call us on: **01306 880880**

or email: partners@bullimores.co.uk
www.bullimores.co.uk

| LLP licenced to carry out the reserved legal activity of non-contentious probate in England and Wales by the ICAEW

**SPONSORS OF
MICKLEHAM OLD
BOXHILLIANS
FOOTBALL CLUB
JOIN THEM HERE
DURING THE SEASON
– ALWAYS LOOKING
FOR NEW TALENT**



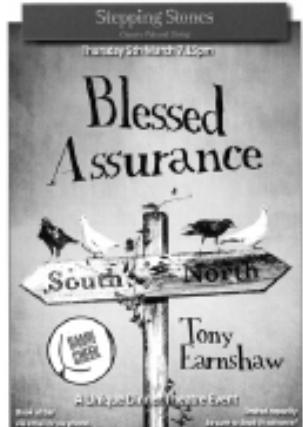

BOOK NOW THEATRE NIGHT THURSDAY 5TH MARCH
BLESSED ASSURANCE TICKET FROM £17.50

March Events

| | |
|-----------------------------------------------------------------------|-----------------------------------------------------------------------|
| Monday 2nd Rolls Royce Club | Thursday 19th Wild Life Quiz |
| Thursday 5th PLAY AND MEAL PLAY ONLY £17.50 PLUS 2 COURSE 32.50 | Monday 23rd Garden Shed Club |
| Monday 9th Velocette Club | Tuesday 24th WRA AGM |
| Wed 11th Norton Club | Saturday 28th Live Music Charity Event CURIOUS SUSPECTS |
| FRIDAY 13th Psychic Reading | Monday 30th JAZZ JAM |

STEPPING STONES COUNTRY RESTAURANT AND BAR

Food Served All Day – Now open from 9 am Monday – Friday – Free WiFi – Cask Ale
Walkers – Muddy Boots – Cyclists – Families & dogs – All welcome
Lovely function room available for meetings, family and business events. Near Boxhill & Westhumble Station.
01306 889932 www.steppingstonesdorking.co.uk steppingstonespub@gmail.com

Sherlock Funeral Service

*Sherlock Funeral Service is an
Independent family owned business,
established over 100 years*

- Private Service Chapel & Rest Rooms
- Home visits arranged if required
- Pre-Paid Funeral Plans available
- Free Parking

Telephone: 01306 882266

Trellis House, 190 South Street, Dorking RH4 2ES.
Email: office@sherlockandsons.co.uk





Funeral Directors & Monumental Masons

MICKLEHAM PARISH Magazine

Mickleham Rectory

March
2020

Mickleham Parish Magazine

A community magazine for Mickleham and Westhumble published under the auspices of Mickleham PCC with an independent editorial panel.

The magazine is published at the beginning of each month except January and August.

**COPY DEADLINE
FOR THE
APRIL 2020
MAGAZINE
Sunday
8th March**

send to:

Sue Tatham
St Anthony Pilgrim's Way
Westhumble
Dorking RH5 6AW
01306 882547
editor@micklehammag.co.uk

Contributions in any form are welcome as are good quality photographs. There is no charge for advertising local charity and community events. However the editors reserve the right to shorten omit or reformat articles submitted for publication depending on space.



Printed by Bishops Printers
Portsmouth

Dear friends

When Thomas Edison invented the light bulb, he tried over 2000 experiments before he got it to work. A young reporter asked him how it felt to fail so many times. He said, 'I never failed once. I invented the light bulb. It just happened to be a 2,000-step process.'

In 1962, four nervous young musicians played their first record audition for the executives of the Decca Recording company. Apparently the executives were not impressed and one executive is reported to have said, 'We don't like their sound. Groups of guitars are on the way out.' The group was called The Beatles.

Wilma Rudolph was the 5th of 11 children. She was born prematurely and her survival was doubtful. When she was 4 years old, she contracted double pneumonia and scarlet fever, which left her with a paralysed left leg. At the age of 11, she removed the metal leg brace she had been dependent on and began to walk without it. By 13 she had developed rhythmic walk, which doctors said was a miracle. That same year she decided to become a runner. She entered a race and came in last. For the next few years every race she entered, she came in last. Everyone told her to quit, but she kept on running. One day she actually won a race. And then another. From then on, she won every race she entered. Eventually this little girl, who was told she would never walk again, went on to win three Olympic gold medals.

The moral of the above is clear, character is often unlikely to be developed in ease and quiet. Only through experiences of trial and suffering can the soul be strengthened, vision cleared, ambition inspired and success achieved. We gain strength, experience and confidence by every experience where we really stop to look challenges in the face. We must attempt the thing we imagine we cannot do, or become the person we fear we cannot be.

Jesus extends an invitation to everyone to follow Him, to change lifestyles. That word 'change' is something very profound. It is not just a matter of wearing a different style of clothing or behaving in a certain manner; it is a profound change in our whole life, radical change.

The great mathematician Blaise Pascal concluded that the struggle to believe in Jesus Christ was worth it. He saw that if you believe in Christ, you will gain everything as God promised. But if you choose to say no without trying, you will lose everything. As one writer put it, 'If God does not exist, it does not matter how you wager, for there is nothing to win after death and nothing to lose after death. But if God does exist, your only chance of winning eternal happiness is to believe, and your only chance of losing it is to refuse to believe.' As Pascal said, 'I should be much more afraid of being mistaken and then finding out that Christianity is true, than of being mistaken in believing it to be true.'

The finest steel gets sent through the hottest furnace. A Christian is not one who never fails, but one who never gives up in their belief in God. If you would like to find out more about life's big questions, do consider joining the Alpha Course this summer (see page 3 for more details)

We only pass through this life once, so I encourage you to live life to the fullest and give it your very best with God as your guide.

Every blessing.



The Reverend Canon John Harkin, Mickleham Parish Priest



JOIN US FOR BREAKFAST

Please book by the Tuesday before

MEN'S BREAKFAST

THIRD SATURDAYS

21ST MARCH

THE RUNNING HORSES

9 – 10 AM

Book with: Andy Diamond
diamo1@hotmail.co.uk

WOMEN'S BREAKFAST

FOURTH SATURDAYS

28TH MARCH

DENBIES

9.30 – 10.30 AM

Book with: Stephanie Randall
0773 6933 482
srandall55@gmail.com

*Breakfasts open to
all the community*



Fourth Mondays

No Tea@3 in March
Please come to Lent
Lunch instead.

Transport available if required



Lent Lunches Soup Cookbook

Copies available at the Lent
Lunches

and then from
admin@micklehamchurch.
org.uk

Proceeds to
AllSaints Coffee Shop.

Bible Study

Thursday Morning Bible Study Group

At Abbotts Cottage, London Road Mickleham 11am till 12.30pm

This month: 5th, 12th, 19th and 26th March

If you would like to join this friendly group for coffee and chat followed by an hour studying a Bible passage, please contact Alison Wood on 01372 376443 or email alison.wood29@btinternet.com The discussion is always lively and you will be made very welcome. Do not worry if you cannot commit to attending every week, just come along when you can.

Monday Evening Bible Study Group

Held at the Westhumble Chapel 7.45 pm till 9 pm.

If you would like to join this group, please contact Amanda Wadsworth at aewadsworth@hotmail.com for further information.

A warm welcome to the Lent Lunches 2020 at the Village Hall



These lunches provide a great opportunity for local people to meet together in a relaxed and informal setting, and enjoy a soup, bread and cheese lunch in good company! All the lunches this year, for which there is no charge, will be held in the Village Hall and we will be meeting on

Mondays 9th, 16th, 23rd and 30th March, from 12.30 pm to 1.30 pm. Do let us know of any dietary requirements and if you require transport, which can be provided. If you wish to make a donation, this will go towards supporting the wonderful work of the AllSaints Coffee Shop, a Social Enterprise in Leatherhead creating training opportunities for young people. Any donations for this excellent enterprise will be gratefully received - thank you.

It would help practically if we had an idea of numbers in advance for catering each week, so to book you can either sign the lists which are at the back of church, or contact Sue Harkin email harkin12@btinternet.com.

Lent Course 2020

This year we shall be using the 'Cover to Cover Lent Study Guide entitled 'A Passion for Christ.' Author Bishop Michael Baughen reminds us that "we share abundantly in the sufferings of Christ" (2 Corinthians 1:5) and challenges us to ask ourselves can we really identify with His sufferings? Most of us live lives of plenty, comfort and choice, so what does this really mean? Over six studies, we will consider how, as followers of Christ, we can share in the sufferings of Christ, be a Church marked by love and holiness, share the hope of the gospel, shine the light of Christ's glory, use suffering as a personal testimony and give our lives as a living sacrifice to Christ.

We will start meeting on Ash Wednesday 26th February at 7.35 pm (after a short service in church to mark the start of Lent) and then on Tuesdays 3rd, 10th, 17th, 24th and 31st March at 7.30 pm all hosted at the Rectory. Please let Canon John and Sue know if you would like to join the group.



The Dorking Group of Artists

Spring Exhibition

Betchworth Village Hall. RH3 7JD

1st - 3rd May 10 am - 5 pm 4pm last day. Check website for more details

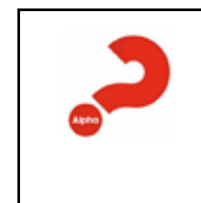

Alpha Course starting 20th April

It was in the mid-nineties that we first hosted an Alpha Course here in Mickleham, and for 2020 we would like to offer another opportunity for people to join these meetings, which have been used greatly by God all over the world for decades! Literally millions of people have tried Alpha and it has been translated into 112 different languages. Alpha is a series of sessions exploring the basics of the Christian faith and provides opportunity for anyone to have the chance to explore the Christian faith, ask questions and share their point of view, whatever their background or context. The evening sessions will follow a similar format starting with a meal at 7 pm, followed by a short DVD presentation exploring a different aspect people may have about

the Christian faith and then a time for discussion, before finishing at 9 pm. The series includes interviews with public figures such as world renowned scientist Francis Collins of the Human Genome Project and adventurer and author Bear Grylls. Thanks to the hospitality of Liz and John Absalom our

meetings will be held in Chapel Farm Barn in Westhumble as set out below.

All are evening meetings from 7 pm to 9 pm, with the exception of the Saturday which will be from 10 am to 4 pm. If you would like to join this Alpha Course, please contact Canon John and Sue on harkin12@btinternet.com.

Monday 20th April

Monday 27th April

Monday 4th May

Monday 11th May

Monday 18th May

Saturday 23rd May

Tuesday 26th May

Monday 1st June

Monday 8th June

Monday 15th June

Is there more to life than this?

Who is Jesus?

Why did Jesus have to die?

How can I have faith?

Why and how do I pray?

Who is the Holy Spirit? What does the Holy Spirit do?

How can I be filled with the Holy Spirit?

How can I make the most of the rest of my life?

Why and how should I read the Bible?

How does God guide us?

Why and how should I tell others?

Do you have a pair of Marigolds?

Liz Harper has been cleaning the Chapel and providing the flowers faithfully for the last fifteen years for which we are very grateful. Now it is time for her to hang up her Marigolds and move on to pastures new. Liz and Mike are moving to Dorset, and we wish them well in their new home. We send them on their way with our thanks and love, they will be missed.

We need to pass Liz's Marigolds on to someone else. The Chapel is not difficult to clean requiring only a couple of hours once a month. If you and maybe

a friend, could spare a little time to do this important task, perhaps you could get in touch with me. The more people who volunteer, the less number of times you would need to do it during the year. If, like me, you are a member of the Avant Garde school of flower arranging, more properly known as the plonk 'em in and see what happens school, no matter. Is there someone who would be prepared to do the flowers – two small vases? Please get in touch and let me know.

Anne Weaver

Prayer Workshop

This term's Prayer Workshop will be held on Saturday 14th March in church. Designed to be a practical resource, offering help and understanding, our time together will enable us to consider Prayer Ideas for Small Groups, in addition to Contemplation and Meditation, a basic introduction and short practice. We desire to develop a personal habit of prayer in our own lives, to help us when we may feel intimidated or confused by the idea of personal prayer, and to receive all the blessings our Loving Father wants to pour upon us as we come to Him in prayer.

Do come and join us from 10 am to 12 noon.

Westhumble Residents Association

AGM Tuesday 24th March 8 pm

at the Stepping Stones Public House

We are expecting our local councillor, Elsie Rosam, to attend and hopefully a police presence. All residents welcome.

Superb professional
cleaning of carpets
oriental rugs
upholstery curtains
and leather
Guardsman
anti-stain protection

- spot stain and odour removal
- leather cleaning specialists
- flame retarding
- dust mite reduction service
- all work fully insured & guaranteed

For a free no obligation quotation call today
Freephone 0808 144 9071
John Joannides 28 Bracken Close Bookham

Safeclean
The furnishing care specialists from GUARDSMAN



*Pinehurst
Rest Home*

*We aim to provide an excellent service at
competitive rates supporting emotional physical
and social needs of our clients always respecting
and protecting their status as adults.*

- Residential and 24-hour daycare
- Excellent cuisine
- Facilities for disabled: medic bath / lift
- Home doctor in attendance
- Single & sharing rooms
- Convalescent & short stays
- Lounge with TV & piano
- Separate dining room
- Physiotherapist chiropodist & hairdresser
- Entertainment: theatre visits / parties
& cabarets held on premises

**National Trust Road Box Hill
Mickleham Dorking Surrey RH5 6BY**
Telephone: 01306 889942 / 888253

Dorking Decorators
PROFESSIONAL PAINTERS & DECORATORS

40 Years Experience
All aspects of painting and decorating

01306 640418

www.dorkingdecorators.co.uk

Approved by Trading Standards & Checkatrade



CHRIS HULME

Garden Machinery

Service and repair of all makes and models of:

- Ride-on mowers
- Rotary mowers
- Cylinder mowers
- Chainsaws
- Strimmers
- Hedge cutters
- Rotavators
- Blower vacs

Quality secondhand machinery
Collection and delivery service

The Barn Cowslip Lane Mickleham 01372 377757 / 07950 961606

• Quality Flowers • Personal Service • Customer Satisfaction •

FLOWERS by ELAINE

- Wedding Specialists •
- Qualified Florists • Fresh Flowers & Plants • Local Delivery •
- Varied Gift Selection • Corporate Functions • Special Occasions •
- Funeral Tribute Specialists • Interflora Worldwide •

66 High Street, Dorking, Surrey RH4 1AY
T: 01306 883511 • E: fbe@btconnect.com
www.flowersbyelaine.co.uk



SIMON HOOPER

For all your decorating needs...

Professional friendly and speedy service at all times

- Fully insured
- Insurance work
- Exterior painting
- Interior decorating
- Free quotes & advice
- Oil & Water-based products
- Commercial/Domestic work
- Wallpaper hanging & removal

07947 135 376 0208 3978 962
www.slhdecoratingservices.com

Mickleham and Westhumble Local History Group Rhoda Child's Sampler

A short time ago, a sampler came up for auction on eBay which immediately took our interest, not only because it mentioned Mickleham National School and the date 1880, but because it had been sewn by Rhoda Child, a surname we had previously come across as one long associated with Mickleham.

Rhoda's father, William Child, was born in Shere in 1827 but the first mention of him in Mickleham is in the 1851 census, where he is listed as lodging with a family on the Leatherhead Road (now the A24). Kelly's Directories for 1867 to 1872 list him as a lodging-housekeeper but there are no further details. He obviously did well for himself working as a carpenter/builder and was a talented wood carver who exhibited a basic musical instrument in the form of a wooden serpent, twisted into a curved form, at the Great Exhibition of 1851. It was awarded a diploma of merit and is still prized by the family. He married a local girl, Harriet Mundy, in 1871 and they had three children besides Rhoda: Alice, Walter and James. They lived for a time in School Lane and later in 1 Laurel Cottage as tenants.

We learn a little more about the family from the school logbook written by Robert Mortimore, the master of the National School. Rhoda was admitted on 24th May 1875 having previously attended Mrs Reynolds' Dame School. Needlework was then an important element of the curriculum for girls and much interest was taken in the girls' prowess by the local gentry who would frequently visit. Five such ladies were called upon to judge the needlework prize and it was only after long consideration that Rhoda and Lily Gray were awarded equal first prize. High praise was given to all competitors. Rhoda married Walter Housden in Mickleham in 1897. He was from Hertfordshire but by 1915 the couple were living in Laurel Cottage. He was a keen member of the Rifle Club and was appointed a sidesman at the Easter Vestry meeting in 1918. After his death in 1943, Rhoda stayed on until her death in 1960. She had the

reputation for being mildly eccentric (or so I am told).

The log also records Walter leaving school to be a carpenter. The master says of him that 'it affords me great pleasure to speak highly of the boy'. Other mentions include James spending a week's holiday in Edinburgh and leaving to go to work in Leatherhead. When scarlet fever was spreading through the village and both houses either side of the Childs were infected, Rhoda was sent away to avoid her catching what was then a potentially fatal disease.

Alice was a lady's maid at the Cavendish Hotel in Eastbourne before her marriage in 1891 to William Baxter. There is a photograph of the wedding guests including the bride and groom on the history website.

William and Walter established their partnership on the site that had been run by Henry Haynes at the Timber Yard on the Leatherhead Road. William had been Henry's foreman and eventually succeeded to the business, buying the stock in 1892. It was a highly successful partnership which did not end until William's death in 1918 aged 91. During this time, they built Queen Anne's Terrace and Upper Park Rise in Leatherhead.

Walter married Edith Kendall in 1893 and they had three children, Marion, Edith Marjorie and William. The archive has a postcard sent by Marion to Billy on his birthday in 1909, but sadly he died in a diphtheria epidemic in 1910 aged 7. The family lived in Timber Yard House but now also owned 1 and 2 Laurel Cottages, a family connection that remains. Marion joined the staff



at the school during WW1 and Edith taught at the school in the 1920s for the princely sum of £98 pa. Both she and her sister died in Dorking in 1978 and are buried in Mickleham as are many members of the family. Walter Child died in September 1939. He was a member of the first Parish Council and a founder member of the Mickleham Rifle Club. The business was sold to Charles Bravery in 1938.

William Child was a remarkable man, not simply on account of his business acumen. His obituary stresses his cleverness and the extreme simplicity of his habits. He was well read, interested in astronomy, and had 'a tenacious memory'. Moreover, up to the age of 90 he is said to think nothing of walking twenty miles a day. In short, 'a man of heart as well as head'. Judy Kinloch

Editor's note: When this sampler was received it had been folded twice. Even after careful repeated steaming the folds were still evident. When conserving fabrics it is best to roll them up and wrap in acid-free tissue paper to store them.

Time to Spring into Action

The Spring Show will be held at the village hall this spring, slightly later than usual on 25th April, but although many daffs will be over, there will be plenty of time for the tulips and more to put on a colourful display. The schedule which appears in this magazine ranges from flowers to foliage, from spring vegetables to seedlings, plus a chance to display your talents – whether

for photography, cookery or flower arranging – so do consider what you might enter.

The AGM will take place at 11.15 and will be accompanied by coffee and tea with homemade cakes as usual but this year for a change the prize for the members' draw will be a £50 Garden Voucher. This is a small, friendly show to kick off the gardening season and

there will be a plant stall stocking local plants grown by members, always excellent value and ripe for planting in your gardens.

So do come to appreciate the entries, have a chat with friends and neighbours, stock up on plants and take your chances on the raffle.

Judy Kinloch

Mickleham and Westhumble Horticultural Society Spring Show Plant Sale AGM at Mickleham Village Hall 25th April 2020 from 10.30 am to 12 noon

Show Schedule

A. Cut Flowers

- 1 Narcissus, including daffodils - single head, 3 stems
- 2 Narcissus, including daffodils - multi-head, 3 stems
- 3 Miniature narcissus-3 stems, same variety
- 4 Miniature narcissus-5 stems, mixed varieties
- 5 Tulips - 3 stems, same variety
- 6 Tulips - 5 stems, mixed varieties
- 7 Any other bulb - 3 stems, same variety
- 8 Small vase of primulas
- 9 Wallflowers - 3 stems
- 10 Pansies - 5 blooms floating on water
- 11 1 camellia bloom shown in a glass

12 Flowering shrub - 3 stems, same variety

13 Vase of decorative foliage

14 Vase of mixed garden flowers

B. Pot plants

15 Foliage plant in a pot

16 Pot or pan of bulbs

17 Flowering plant in a pot (other than bulbs)

C. Produce

18 Three seedlings for planting out - vegetables or flowers, in one tray

19 Tomato seedling - named variety

20 Three sticks rhubarb

21 A spring vegetable - please display on a dinner plate or similar

22 Three leeks

D. Cookery

23 A Dundee Cake

E. Flower Arranging

24 'Spring Sunshine' - a small jug of spring flowers

25 'Winter's Over' - not more than 15" width, accessories may be used

F. Photography

26 'A Wild Scene'

27 'Wild Spring'

G. Children's Classes - please state age (under 16)

28 Photography: 'Wild Spring'

29 Flower arranging: 'Spring Sunshine' - a small jug of spring flowers

30 Cooking: Three Decorated Cupcakes

All entries to be brought to Mickleham Village Hall between 9am and 9.45am

10.30am: Show Open, Plant Sales, Coffee and Cake. 11.15am: AGM

Entry forms to the Show Secretary, Mrs Angela Gilchrist, Ashleigh Grange, off Chapel Lane, Westhumble by Thursday 23rd April. Please leave in the mailbox at the end of the lane opposite Chapel Farm or email ar.gilchrist@btinternet.com by 8pm at the latest.

| ENTRY FORM | Section | Class Nos | Section | Class Nos |
|-----------------|---------|-----------|---------|-----------|
| Contact details | A | | E | |
| Name | B | | F | |
| Address | C | | G + age | |
| Phone | D | | | |

Festhumble Music Festival

The Festhumble committee are delighted to announce that our local festival of music will go ahead for its second year. Our 2019 event was a tremendous success, raising well over £1000 for LeatherHead Start, who help to improve the lives of the homeless.

Festhumble 20 will be hosted at the Stepping Stones pub on the 27th June 2020.

Put the date in your diary now.

Mamma Mia! Here We Go Again...



Was not only what I muttered as I pulled on my gold boots for their second-ever outing, to transform me into a *Super Trouper* for the evening, but it is also the title of a very well-known, 'weirdly irresistible' (Peter Bradshaw, The Guardian) blockbuster movie of a couple of summers ago. I was heading out that January evening to a sing-along, eat-along, dance-along in the village hall organised by Annie Dennis, surely THE Dancing Queen, and reconnecting with that 1970s vibe I was not sure I felt the first time round.

Those boots of mine had their first outing in 2018 when a wonderful group of people responded to the need to raise money for the Surrey Performing Arts library that the council no longer intended to fund. The library housed a vast collection of plays, choral music, orchestral sets and dance resources as well as a wealth of reference works, much valued and used by drama groups, choirs, orchestras, dance companies and indeed many who are interested in performing arts. 'The collection was under threat of being split up and dispersed around the country' explained Juliet Hornby, conductor. In response, a trust was set up and NewSPAL was formed, which would raise the necessary money to move the library to a new home and continue to fund it afterwards. Juliet and Annie organised a fundraising evening, Sing-

a-Long-a Mamma Mia back then, which was great fun and a tremendous success and Will and Annie Dennis offered to organise round two.

So here we were again, at the village hall, excited at the prospect of another night's dancing.

The evening kicked off with a dinner in the Greek style, to get us in the mood of that idyllic island life celebrated in the film. Homemade moussakas and salads arrived on every table (huge thanks go to all the people who made them – Tracy, Sarah, Rubian, Annie, Katie, Nikki, Julia and Juliet) and vegetarians were treated to Annie's spanakotiropita (look it up). Martin Cox jollied the whole evening along as our super-groovy MC and Jim Evans (donor of loads of beer) and Graham Clark made a very welcoming sight at the bar and must have been responsible for much of the funds raised, if I go by the uninhibited dance styles that were on display that evening.

Thanks to Will Dennis and his Time For Bed discotheque, we not only watched the film on a huge screen, but rocked the night away to ABBA faves like *Waterloo*, *SOS*, *Fernando* and *Knowing Me Knowing You*. Time for Bed specialises in the music of the '50s to the '70s, Will tells me. He and

business partner Peter Maynard have in their heyday played at Cambridge May Balls and London clubs alongside the likes of Shakin' Stevens, McGuinness Flint and Steeleye Span. 'These days we mainly do charity gigs and 70th birthday parties!', he grinned. Well, he did a wonderful job at this event and we would have danced the night away I am sure, except that he had promised the Dell Close residents that the music would stop at eleven. Absolutely nothing to do with our collective ages.

Thanks to all the real Super Troupers of the evening - you know who you are - that made this happen. The evening raised a mighty £1,458.43 for NewSPAL, which I believe is due to open soon in Woking. Congrats to Cathy Cain for winning the costume prize, in her gorgeous flared floral number and to everyone who dressed up so authentically for the evening.

Look out for the next sing along... is there a Mamma Mia 3? Can any of us go again? What shall I do with my boots?

Karen Ripper

Grumpy Old Mickleman Toaster and Other Settings

I find it difficult to accept that when we can direct a satellite 5.5million miles to land on an asteroid travelling at 72,000 mph in a different direction, it remains impossible to sort out settings on a toaster with any sort of accuracy whatsoever. Why is it not possible to pre-programme the thing to your personal preference? Even Alexa cannot help. There is still a single knob with fixed, timed settings: the bottom 4 range from 'warmed', through 'doughy' to barely brown and the top 2 seem

to be 'incinerated' to 'your kitchen's ablaze'. In the latter case, there is an eject button which allows you to set fire to the rest of your house more rapidly.

Thank goodness God boils water at a uniform temperature, otherwise making tea would be like ordering a steak.

There are other machines which need to incorporate some of the much vaunted space age technology. Lawnmower throttles which, at the merest twitch of one's thumb, go from 'idle' to 'drag



horizontally into hedge', is one. And fridges, where at setting 3/10 your milk goes off, and at 4/10 there are icicles on the lettuce is another.

With due acknowledgement for the idea and part of text to Armstrong and Osman 'The 100 Most Pointless Things'.

Mark Day

PS: Which came first, the toaster or sliced bread? Answer on page 28.



- Bespoke dress making
- Soft furnishings
- Clothing alterations
- Curtains
- Sewing lessons
- Roman Blinds

Contact Tracey: 07511 079441
traceyssewingroom@gmail.com

Treeline Services Ltd.
YOUR LOCAL PROFESSIONAL TREE HEALTH CARE SPECIALISTS

Felling, Pruning, Stump Removal, Planting, Logs, Woodchip, Air Spade Services, Consultancy

Call us on **01306 741800**
office@treeline.co.uk • www.treeline.co.uk

Your visiting
PHYSIOTHERAPIST
SUE JUDD MCSP HCPC

40 years of experience.

All your requirements for elderly mobilisation & post-operative rehabilitation.

07834 227 999 sue-judd@sky.com

EDE BROS
• REMOVALS • STORAGE • SHIPPING •

- Since 1926, Capel-based and family owned
- STRESS-FREE, local, national & worldwide
- Contact us for your **FREE** estimate...

01306 711293
edebros.co.uk

Aspen LIVE IN CARE

Gill and Paula would like to warmly welcome you to Aspen Care offering assistance to enable you to live in the comfort of your own home with care and companionship.

- A happy alternative to a care home
- Cover while your family or carer takes a holiday
- Recuperation and rehabilitation following a hospital stay
- All aspects of personal care medication and meal prep
- Dementia care disability chronic & critical conditions end of life care
- Accompaniment to appointments

Call for a chat to discuss your requirements.
We look forward to hearing from you.

01737 354821 info@aspenliveincare.co.uk www.aspenliveincare.co.uk

ALFA
CHIMNEY SWEEPS

- Clean prompt work
- 30 years' experience
- Specialist advice for old/problem chimneys

01306 883455

village greens farm shop

YOUR LOCAL FARM SHOP ON DENBIES WINE ESTATE
farm shop deli plant centre
local natural ethical
FREE PARKING www.vgfarmshop.com **01306 880720**

Open 7 days 9.30 am to 5 pm

- Fresh fruit & veg; Fresh bread and cakes
- Cook & Mandira's Kitchen ready meals
- Bangers Galore sausages
- Great range of local cheese; local gins

Treats for Mothering Sunday now available
spring planters, cakes, food and drink gifts

Friends of Box Hill 55th Annual General Meeting

The Chairman, Lyn Richards, welcomed the President, Ben Tatham, the National Trust Team and about 78 Friends to the Mickleham Village Hall on Saturday 1st February.

The Chairman's Annual Report had been circulated and she referred to a number of the highlights. She mentioned the refit of the Discovery Zone which the Friends partly funded with NT – new murals, a ranger's notebook and other new features have resulted in very positive feedback. There have been some problems accessing the Drone photographs they funded in 2018, but these have been resolved and the NT Conservation Advisory Group will be able to use them. Gail Jeffcoate, who has worked extensively for this group for many years, has decided to stand down. Lyn thanked her for everything she has done. Gail will continue on the FOBH Committee. In future, the National Trust will pay for ecologist Graeme Lyons to provide advice and specialist knowledge to the Group. Estate Management Planning has been worked on this year, and one outcome is that significant funding has been provided by the NT for work to be carried out on Chapel Farm. In 2020 plans for Box Hill Farm will be prepared following soil surveys. The Friends have funding to support future projects there thanks to the Bantam Trust. The Friends' events were all well attended and enjoyed. Membership is down following the GDPR exercise and Lyn urged Friends to help encourage new memberships, especially amongst younger families. She thanked the committee and all the Friends for their support. On behalf of the Friends she sent much sympathy to the family of David Benjamins, who died very suddenly in January (see also page 17.) Ben Tatham expressed the Friends' gratitude to Lyn Richards for her unstinting commitment and energy in championing the Friends' activities. In his words 'Lyn makes everything happen'.

Mark Dawson gave a short tribute to David Benjamins, saying how much he is missed. For now a Leith Hill ranger, who used to be the long-term volunteer at Box Hill, is taking over leading the

volunteers. Mark introduced Stephanie Fudge, Surrey Hills Countryside General Manager, who gave an overview of National Trust policy for Box Hill and Surrey Hills. In future this will focus on People, Land and Nature, Climate Change and Productivity. The National Trust expected to reach a membership of 6 million this year. For 2020 main goals were to deliver the Estate Management Plan, which has now been completed; to address the question of access during busy times, and to create a wildlife garden at the back of the servery on Box Hill to attract butterflies. Stephanie reported that there was increased income from Food and Beverage and car parks, and hoped that these commercial interests would continue to do well; there will also be a mobile concession van at the Stepping Stones. Ann Sankey noted that more education was needed in sensitive areas to make the public aware of rare flora.

Catherine McCusker told the meeting of just one of the many education projects they had been working on last year. It is 'Delight in the Woods' which allows children to build skills and broaden their horizons. Last year they worked with eight schools, this year they already have 24 schools signed up. The children have a "Wow" experience day, where in the woods they look for an enchanted tree, finding characters and solving problems. This is followed up at school where characters come to visit and finally they have a super story party day engaging both home and school. The objectives are to support children's social and emotional development; to engage children with learning; to broaden their horizons and to develop a positive support network around each child.

Mark Dawson then gave the Head Ranger report. Work at Chapel Farm had started: four conservation areas will be fenced and the planned orchard is already fenced. 1.75 kilometres of new hedges are being created, planted with native hedgerow species. Funding of £65,000 has been provided from NT Land Outdoors and Nature funds, and initially the land is under a two-year Farm Business tenancy with Steve Conisby. At Box Hill Farm there has



A purple emperor butterfly

been a delay in progress; due to the heavy metals found in the ground, a comprehensive soil analysis was commissioned to establish what works could be carried out on the land. The results were not clear, so the National Trust is sending a list of questions back for clarification. Funding has been secured for replacing hedges as per the Estate Management Plan once the analysis has been interpreted. There will be consultation with the Environment Agency and River Mole Catchment group with regard to the sluice. Box Hill Conservation: grazing started in September and is now coming to an end. Scrub management has been carried out on most of the compartments as per the Advisory Group management plan. There is a new Species and Habitat Condition monitoring system starting up. £110,000 has been spent on Ash die-back; all the trees felled are in high risk areas as they are dead and dangerous.

After a break for tea, the meeting re-assembled and Lyn Richards introduced Mathew Oates, who gave a talk on the Purple Emperor butterfly at Knepp Wildlands in West Sussex. He was formerly National Specialist for Nature within the National Trust. He is a well-known TV and radio broadcaster and author with a particular passion for butterflies and poetry. He started with a list of 'facts' about the Purple Emperor – very interesting, until he stated 'they are all rubbish'. He then explained their habits and habitats: the males are very aggressive, and can see off most potential predators; they live mostly in treetops visiting lower branches only in the morning to look for females with whom to mate. They love to feed on dung – the fresher the better – and especially fox dung. All in all it was a very entertaining talk, and much enjoyed by his audience.

Fiona Roberts Miller



Dorking and District Talking Newspaper

Keeping local people with sight loss in touch

Did you know that there is a flourishing Talking Newspaper in Dorking? The first edition of The Dorking Talking Newspaper was issued in 1988. Our listeners receive a memory stick each week containing an audio version of The Dorking Advertiser and we have recently started to include items from Parish Magazines including Mickleham Parish Magazine. Once a month there is also a magazine, which is compiled by us

During Thursday the *Dorking Advertiser* is edited, that is prepared for reading,

by two of our volunteer editors. We have three readers each week and the recording takes place early every Thursday evening at our 'studio' at The United Reformed Church West Street Dorking. The recording is then duplicated onto memory sticks and sent out to our listeners by post.

The number of listeners remains static at the mid-30 mark, if you know of anyone who is blind or partially sighted and might enjoy receiving the Talking Newspaper, which is completely free, please contact our Hon Secretary Christine Thom on 01306 883778.

Also we would welcome volunteers – editors, readers recorders and duplicators. If you are interested in helping us and have a couple of hours to spare on a Thursday about once every 6 weeks Sarah Sheridan would be very pleased to hear from you on 01306 883699. Sarah can tell you more about what is involved. We have the occasional social event.

Finally we are always looking for material for the magazine so if you have a story to share about a hobby or a job to tell us about or anything that might be of interest to our listeners, we would love to hear from you. Please contact Jessica Thurtell on 01306 888783

New Membership or Renewal

Chance to win £50 Garden Voucher!

During March and April, our committee will be out collecting subscriptions (£3) which go towards meeting the cost of running our annual shows. All households are entered into the draw for a £50 National Garden Gift Voucher, winner announced at the AGM. If we miss you, please fill in the slip below or contact Frank Warren, our Membership Secretary, who will be glad to send you a membership card. We would be most grateful for an email contact for our very occasional group mailings.

Mickleham & Westhumble Horticultural Society Membership Form

1st April 2020 to 31st March 2021

Name: _____

Telephone: _____

Address: _____

I/We enclose £3 (min) per household (cheque payable to 'Mickleham & Westhumble Horticultural Society') and would like to join the Society /renew my/our subscription(s). I do not object to my details being stored on computer for the Society's records only.

Signed _____

Please return to: Frank Warren, Rockmead, Pilgrims Way, Westhumble, Dorking, Surrey RH5 6AP. 01306 881270

Friends of Juniper Hall Lunch and Talk Monday 2nd March

Lunch at 12.30pm followed by talk

Ken Bare, Vice-President of the Surrey Hills Society presents

Surrey's Local Producers

Among the villages and towns of the Surrey Hills are a host of local producers who create partisan products that add an extra dimension to our wonderful landscape. Note change of venue – Mickleham Village Hall, Dell Close. RH5 6EE.

Tickets £10 Members and £15 Non-members. For more information and bookings please contact Suzy Hughes on 01483 281935 or email suzy@suzyhughes.co.uk

Mickleham & Westhumble Local History Group

Visit to Holloway Sanatorium, Virginia Water

10.30 am Wednesday 15th April

This former mental asylum for the middle classes was founded by wealthy Victorian philanthropist Thomas Holloway. Pevsner described the building as 'the summit of High Victorian design'. Now Grade I listed and meticulously restored in the 1990s, the building is rarely open to the public. Booking essential.

For further information please contact Judith Long judith.long2@btinternet.com or 07904 160961



Running the London Marathon

Gary Lloyd

I will be running in this year's London Marathon on 26th April. The residents of both Westhumble and Mickleham may have seen me plodding around the local roads and the A24 for a few years now. After finally ceasing to play regular cricket about ten years ago, I started running in the early days of parkrun. I joined Dorking & Mole Valley Athletic Club some time later, training and competing regularly with them, gradually building up event distances to 10k and then 10 miles. Over the last year or so, I have managed my first three half marathons, so having now

reached the ideal sporting age of 75, it is time to go for the big one!

My son, Jasper, will be running the whole way with me, which will be a great help and morale booster. I will be running for St John Ambulance and have a fund raising target set by them. My granddaughter, Amelie, is a cadet trainee with St J A and can vouch for the time and effort that their people give freely and for the resources needed for the charity to provide support for all the events that need them.

If any of your readers would like to



Jasper and Gary

make a donation to this worthy charity, the link to my justgiving page is: <https://www.justgiving.com/fundraising/Gary-Lloyd44>

If anyone sees me dragging my feet round the roads over the coming months, do please give me a wave... every little bit helps!

Gary Lloyd

Anna-Maria Darnell

For those who do not know me, you will probably know my mum. My name is Anna-Maria Darnell, daughter of Deanna, and I am here to spread the word (and suddenly make it very real) that I will be running this years London Marathon this year for Macmillan.

As some of you may know, on 23rd April it will be 10 years since we lost my dad to cancer. AND, for some reason after watching my lovely friend Kayleigh smash it last year I have decided that I would like to mark the occasion by following in her footsteps as it falls just 3 days after the anniversary. What was I thinking you ask? I am asking myself the very same question!

Now if you knew my dad well, then you will probably agree with me that

he would almost certainly say 'what on earth do you want to do that for?' And if you are someone who knows me well you will be thinking, 'you? a marathon? Pull the other one!' but here we are!

I have been lucky enough to be offered a place on Team Macmillan, a charity I know will be close to many people's hearts like it is to mine and my family. If you would like to read the full story and contribute in any way to my £2,500 target my donation page can be found here: uk.virginmoneygiving.com/anna-maria-darnell.

Any support or donations would be greatly appreciated no matter what the amount, I will also be putting sponsor forms and collection tins in the local pubs and many of you know where



Baby Anna with her proud Mum and Dad

to find mum or I if you would rather donate in person.

Keep an eye out for me pounding the village roads as I rack up the training miles and if you would like to join me for a few miles you are more than welcome.

Thank you very much to those who have already donated and supported me: means so much. Wish me luck.

Anna

Dates for your diary

Mickleham and Westhumble Village Party

hosted by Juniper Hall will be on

Saturday 18th July

The title is 'Midsummer Masquerade'.

Save the date and look out for more information in future magazines.

Epsom Male Voice Choir

are returning to the Epsom Playhouse on

30th May 2020

at 7.30 pm

Look out for more information in future magazines or check Epsom Playhouse website for details.

BRAIN TEASER

Can you translate this diagram into words?
Say what you see.

DAYSALLWORK

Answer on page 26

Not feeling as well as you'd like?

Counselling • Mind & Body Healing
Reiki Treatments • Shamanic Healing
Meditation • Courses & Workshops

'I have been on a life-changing journey the benefits of which will be with me forever.' ARJ Surrey



Call Judith Cobby
on 01306 882229
or 07790 614448

www.healing-inspiration.co.uk



To us, it's personal.

RATED AS OUTSTANDING BY CARE QUALITY COMMISSION
Committed to providing a quality, trusted and consistent home care service, we only recruit local CareGivers and match every CareGiver to every client so the same person will call each time.

01372 741544 paul.tame@homeinstead.co.uk
www.homeinstead.co.uk/epsom

A local, award-winning business supporting people living in Epsom & Mole Valley, enabling them to remain living independently AT HOME as well as providing companionship and colour to peoples lives.

Ballroom Dancing Latin American Dancing Professional Training [IDTA]

Private lessons only
Sunday & Monday evenings
6 - 10 p.m.

At Mickleham Village Hall
Dell Close Mickleham Surrey RH5 6EE
07748 867 732
vmvdancing@gmail.com



IDTA Qualified Teacher

We Clean Ovens ...so you don't have to!

Call us today to have your cooking appliances sparkling, using our own eco friendly products.



- Range & Aga Specialists
- Ovens & Hobs
- Extractor Hoods
- Microwave Ovens
- Traditional Stoves



Call TODAY for LOCAL Service **01306 302021**
ovenudorking.co.uk

Rowlatt Garden Services

RGS

EST.1985

**Gardens large and small
we maintain them all**

All aspects of private and commercial garden and estate maintenance landscaping undertaken
Fencing grass & hedge cutting

Telephone: 01737 841524 Mobile: 07887 838666
References available upon request

STEVE & TIM LANGLEY Experienced craftsmen

ANTIQUE RESTORATION
CABINET MAKING
FRENCH POLISHING

Free estimates collection & delivery
01372 457700
07960 486455 07847 769517

In Pain? We Can Help Dorking Chiropractic Clinic

Dr Graham M Allen & Associates

- Back Pain and Sciatica
- Hip, Knee, Foot and Ankle Pain
- Neck Shoulder and Arm Pain
- Headaches and Migraine
- Sports/Occupational injuries
- RSI/Carpal Tunnel
- Back Pain in Pregnancy
- Arthritic Pain
- Trapped Nerves
- Joint Problems

01306 887793
316 High Street Dorking RH4 1QX
www.dorkingchiropractic.co.uk

HSA

Registered by the General Chiropractic Council • Member of the British Chiropractic Association

A25 ELECTRICALS Domestic & Commercial

- Electrical Installations
- Alterations
- Expertise in Fault Finding
- Condition Reports

0779 945 2041
Part P Approved

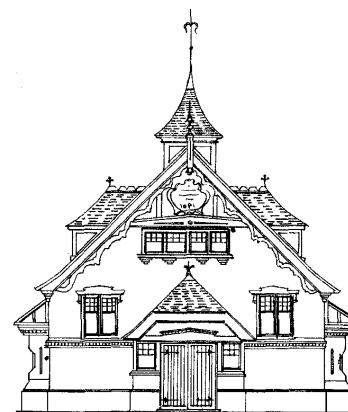

Mickleham Village Hall available for hire

Hall bookings
Table & chair hire

Deanna Darnell
07790 941 601

bookings@micklehamvh.co.uk
www.micklehamvillagehall.org.uk

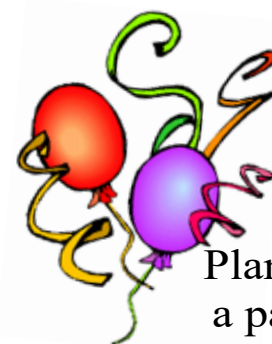

Planning
a party?

Equipment
available for hire

China ~ Cutlery
Electric urn

Equipment hire
Mary Banfield
01372 373912
admin@micklehamvh.co.uk

Community Directory

Box Hill (National Trust)
Head Ranger – Mark Dawson 01306 885502
mark.dawson@nationaltrust.org.uk
01737 842889
lyn@mra.uk.net

Box Hill School
Headmaster – Cory Lowde 01372 374814
HMPA@boxhillschool.com

Dorking Cricket Club
Chairman – David Spackman 07831 859232
david@theimagecompany.co.uk

Dorking Group of Artists
Exhibition Secretary – Patricia Booth 01737 24491
patricia booth100@gmail.com

Dorking Lawn Tennis & Squash Club
Jim Cattermole 01306 883629
jim.cattermole@uwclub.net

Dorking Rugby Club
Jim Evans 07789 176417
jim@flintcottage.net

The Garden Shed
Pauline Davis 07759 646 353
paulinemdavis@gmail.com
07768 923 088
susiegowenlock@gmail.com

Juniper Hall Field Centre 01306 734501
enquiries.jh@field-studies-council.org
Head of Centre – Simon Ward Simon.lr@field-studies-council.org
Friends of Juniper Hall – Suzy Hughes 01483 281935
suzy@suzyhughes.co.uk

Mickleham Children's Playground Association
Secretary – Sarah Parfitt 07767 891772
sarah@sarahparfitt.com

Mickleham Choral Society
THURSDAYS 8 - 10 pm – MICKLEHAM VILLAGE HALL
Conductor – Juliet Hornby 01372 373106
Secretary – Anne Weaver 01306 883932
www.micklehamchoral.org.uk secretary@micklehamchoral.org.uk

Mickleham Old Box Hillians Football Club
Secretary – John Atewell 01372 374745

Mickleham Parish Council
SEE WEBSITE FOR MEETING DATES www.micklehampc.org.uk
Chairman – Rev'd David Ireland 01372 379381
rev.ireland43@btinternet.com
trevor.haylett9@gmail.com

Parish Clerk – Trevor Haylett
Mickleham Parish Magazine
Editor – Sue Tatham 01306 882547
editor@micklehammag.co.uk
Co-Editor – Charlotte Daruwalla 01306 884025
editor@micklehammag.co.uk
Administrator – Fiona Roberts-Miller 01306 740851
admin@micklehammag.co.uk

Mickleham Village Hall
Chairman – Ben Tatham 01306 882547
chairman@micklehamvh.co.uk
07790 941601
bookings@micklehamvh.co.uk

ST MICHAEL'S CHURCH

*within the United Benefice
of Leatherhead and Mickleham*

INCUMBENT

The Reverend Graham Osborne 01372 372313

PARISH PRIEST

The Reverend Canon John Harkin 01372 378335
parishpriest@micklehamchurch.org.uk
Duty days primarily Sunday, Monday and Tuesday

CHURCHWARDENS

John Banfield 01372 373912
churchwardens@micklehamchurch.org.uk

Sarah Blake 07736 235709
churchwardens@micklehamchurch.org.uk

PARISH ADMINISTRATOR

Alison Wood 01372 376443
admin@micklehamchurch.org.uk

PCC SECRETARY

Elizabeth Moughton 01306 883040
pccsecretary@micklehamchurch.org.uk

TREASURER

Richard Siberry 01372 375303
pcctreasurer@micklehamchurch.org.uk

ORGANIST

David Fishwick 0208 773 2420
organist@micklehamchurch.org.uk

WEDDINGS CO-ORDINATOR

Elaine Machin 01372 724972
weddings@micklehamchurch.org.uk

BAPTISMS CO-ORDINATOR

Vickie Leney 01306 884054
baptisms@micklehamchurch.org.uk

FUNERALS ORGANISER

Brian Wilcox 01372 374730
funerals@micklehamchurch.org.uk

WEBSITE MANAGER

Sarah Ward 01372 383350
website@micklehamchurch.org.uk

www.micklehamchurch.org.uk

*For information about services for other
denominations see website pages.
Search on 'Churches Together Mole Valley'*

REGISTERS

Memorial Service

January 28th Jean Allom

Funeral Service and Interment in the churchyard

January 30th Timothy Hatton

Funeral Service

February 4th Frederick Maddock

Calendar of Events

March

1 Sunday

1st Sunday of Lent

8 am
10 am
10 am

Holy Communion
Family Service
Apple Tree Pruning Course

2 Monday

9.15 am

St. Michael's School assembly in church

3 Tuesday

7.30 pm
7.30 pm

PCC meeting in the Ranmore Room
Lent Course meeting at the Rectory

8 Sunday

2nd Sunday of Lent

8 am
10 am
11.30 am

Holy Communion
Holy Communion
Morning Prayer at the Chapel

9 Monday

12.30 pm to 1.30 pm

Lent Lunch at the Village Hall

10 Tuesday

7.30 pm

Lent Course meeting at the Rectory

14 Saturday

10 am to 12 noon

Prayer Workshop in church

15 Sunday

3rd Sunday of Lent

8 am
10am

Holy Communion
Holy Communion

16 Monday

12.30 pm to 1.30 pm

Lent Lunch at the Village Hall

17 Tuesday

7.30 pm

Lent Course meeting at the Rectory

18 Wednesday

7.30 pm

Barnardos Fashion Show

22 Sunday

Mothering Sunday

8 am
9.15 am to 10.45am

Holy Communion at the Chapel
Mothering Sunday workshop at
St. Michael's School

11 am

Mothering Sunday Family Service
and Baptism in church

7 pm

Sundays at 7 Violin Recital

23 Monday

12.30 pm to 1.30 pm

Clare Kennington in church

24 Tuesday

7.30 pm

Lent Lunch at the Village Hall

8 pm

Garden Shed talk at Stepping Stones

29 Sunday

5th Sunday of Lent

8 am
10 am

Holy Communion
Holy Communion

30 Monday

12.30 pm to 1.30 pm

Lent Lunch at the Village Hall

31 Tuesday

7.30 pm

Lent Course meeting at the Rectory

Dates for your diary

Saturday April 25th Spring Show and AGM

Saturday 27th June Festhumble

Saturday 18th July Village Party

MEMBERS OF THE PAROCHIAL CHURCH COUNCIL

James Aarvold John Banfield Sarah Blake
Mark Day Andrew Diamond Jenny Hudlass
Elizabeth Moughton Frances Presley
James Riches Richard Siberry Amanda Wadsworth
Simon Ward Amy Ward Paul Wates

TOOLS WITH A MISSION (TWAM)

www.twam.co.uk

TWAM is a Christian charity committed to the recycling and refurbishment of tools which then can provide a means for poorer people in developing countries to learn a trade and be able to support themselves and their families. With this practical help thousands of young men and women have benefited from the skills they have learned. They need:

- garden forks & spades saws hammers drills pickaxes etc
- sewing or knitting related tools thread zips scissors
- fabric and sewing machines
- wool and knitting needles patterns, knitting machines
- machine and electrical tools

If you have any of the above which could be used to help someone to have a better quality of life and hope for the future please contact Hilda Burden on 01737 842516.

LEATHERHEAD AND DISTRICT VOLUNTARY CAR SERVICE

Transport to local surgeries and hospitals for those without access to other means of transport.

Please telephone

07767 831390

9 am – 5 pm

If no reply leave your name and number – at least 48 hours in advance.

Passengers make a modest donation the cover driver's expenses and administration

Any interested volunteer drivers please contact 01372 374653

Community Directory

Continued from page 13

MICKLEHAM & WESTHUMBLE BOOK CLUB
Bernice Bailey 01306 741310
bpbailey_uk@yahoo.co.uk

MICKLEHAM & WESTHUMBLE BADMINTON CLUB
Membership Secretary Sarah Blake tinkerbello044@hotmail.com

MICKLEHAM & WESTHUMBLE CRICKET CLUB
Membership contact Will Dennis 07903 842674
will@micklehamhallfarm.co.uk

MICKLEHAM & WESTHUMBLE HORTICULTURAL SOCIETY
Chairman – David Kennington 01372 362309
www.surreycommunity.info/mwhs davidkennington144@gmail.com

MICKLEHAM AND WESTHUMBLE LOCAL HISTORY GROUP
Chairman – Ben Tatham 01306 882547
ben@thetatham.co.uk
www.hugofox.com/community/mickleham-westhumble-local-history-group-13483/

MOLE VALLEY DISTRICT COUNCIL 01306 885001
Councillor Elsie Rosam 01306 885695
elsierosam29@gmail.com

THE ARTS SOCIETIES (FORMERLY NADFAS)
Betchworth – Mary Venning 01306 883301
Dorking – Sue Tatham 01306 882547
Leatherhead – Sarah Sheridan 01306 883699

ST MICHAEL'S CHURCH OF ENGLAND (A) INFANT SCHOOL 01372 373717
info@stmichaels-dorking.surrey.sch.uk
Friends of St Michael's School friendsofstmichaels2017@gmail.com
Co-chairs Nicole Harcombe, Tracey Harwood, Amy Rieley

ST MICHAEL'S COMMUNITY NURSERY
WEEKDAY MORNINGS – MICKLEHAM VILLAGE HALL
Supervisor – Hilary Budd 01372 361021
stmichaelsnursery@btinternet.com

SURREY COUNTY COUNCIL 03456 009 009
Councillor – Hazel Watson 01306 880120
hva.watson@btinternet.com

SURREY WILDLIFE TRUST 01483 795440
info@surreywt.org.uk

WESTHUMBLE RESIDENTS ASSOCIATION
David Allbeury 07860 227451
westhumble.neighbourhood.watch@gmail.com

WESTHUMBLE NEIGHBOURHOOD WATCH
Lead Co-ordinator – David Allbeury 07860 227451
westhumble.neighbourhood.watch@gmail.com

ADDITIONAL CONTACT INFORMATION

CITIZENS ADVICE
Dorking – Lyons Court 0844 4111 444
Leatherhead – Swan Mews High Street 0844 4111 444
CRIMESTOPPERS 0800 555 111

POLICE Non-emergencies 101
(often quicker to make online report) <https://report.police.uk/>
Neighbourhood Specialist Team – Dorking Rural East

PCSO 8761 Dave Sadler To contact a member of the
PCSO 15904 Sophia Manelfi team call 101 and your call
PC 2799 Sue Gargini will be put through.
General enquiries molevalley@surrey.pnn.police.uk

Babysitting by local teenagers

Those listed below are at least
14 years old.

Finlay Wise 01306 884694
Alasdair Wise 01306 884694
Annabelle Prosser
07443 634179
Maisy Presley 07720 657327
Freya Pearce 01306 884724
Issy Nash* 01306 742762
Skye Moran 01306 640043
Patrick Moran 01306 640043
Amber Miller 01306 883659
Katie Light 01306 881953
Rory Lee **07973 360 950
Ellie Kim 07773 395 575
Tatiana Fleming-Smith
**07799 061 288
Chelsea Edwards 01306 884133
Philomena Ala 07789 727682
Delphine Ala 01306 885767

* Holidays only
** Parent's mobile number

If you would like to add your
name to this list please get in
touch with
Fiona Roberts-Miller
admin@micklehammag.co.uk
No Charge

Advertising in the Parish Magazine

Please contact
Fiona Roberts-Miller
admin@micklehammag.co.uk
Small ads: a nominal fee is
charged for ads where items or
services are bought or sold.

We have been advised to print
the following reminder:
We cannot guarantee the
quality of the goods and
services offered by our
advertisers.



The Draft Local Plan

The Mole Valley District Council has put its Draft Local Plan out for consultation - all comments have to be in by 23rd March when the consultation ends. The Local Plan sets out proposals for where and what type of housing and other development should take place in the period up to 2033. The document is available on line at www.futuremolevalley.org

It is also available as hard copy in local libraries and at Pippbrook. The document has 207 pages but it is most important that you read it and make your views known to the Council.

The Government requires that the Council provide land for a yearly average of 449 houses to be built in the 15 years from 2018 to 2033 - a total of 6,735 houses.

There are two proposals for new sites

for houses in Mickleham and one for Westhumble. On page 165 it is proposed to put 10 dwellings on a site on the north side of Dell Close. On page 166 it is proposed to put 6 dwellings on a site at Hall Farm, Swanworth Lane. On page 176 it is proposed to put 16 dwellings on a site to the north of Westhumble Street.

Two other sites which affect us are on pages 124 to 127: the first is at Pixham End (what used to be known as Friends Provident): 330 dwellings, 4,000 sq m of offices and 2 gypsy and traveller pitches are proposed. The second is the Dorking Station car park: 186 dwellings, 400 sq m of additional offices and an unspecified number of car parking spaces are proposed.

Ben Tatham

See also page 19 for roadshows.

Sir Hugh Cubitt

We were sorry to hear of the death of Sir Hugh Cubitt at the age of 91 in early February. We hope to include an obituary in a future magazine. In the meantime we send our warmest wishes and deepest sympathy to Lady Cubitt and the family.

Community News

Welcome to Peter and Kelly Banham and their children, Jed and Maisie who have recently moved to Burney Road; and belatedly to Helen, Amanda and Vinnie the dog who moved to Pilgrims Way late last year.

Congratulations to Elly and Doug McIlwraith-Jay of Pilgrims Way on the birth of Sebastian David who was born at home as planned (a true Westhumblan!) on 23rd January 2020. They say he is keeping them on their toes and they are enjoying watching him get bigger (although a little sad also!).



Thomas Ellis 'Tim' Hatton OBE 1925 – 2019

attacking such caravans murdering many. Tim made contact with all Sikh community leaders along the route to allow the caravan through. On 10th December 1947 they reached the border of Pakistan and he handed over his charges safe and sound to a Punjabi Regiment captain of the new Pakistan army.

In 1948 Tim left the Gurkhas and returned to England with a view to going to Oxford, but unwilling to wait for over a year to enter, he went out to Malaya to join the Police Service. The newly-formed Federation of Malaya was under attack from Communist insurgents. Arriving just after his 23rd birthday, Tim spent most of his time running a ferocious-looking jungle squad hunting for 'bandits' (Communist terrorists) in the jungles north of Kuala Lumpur. Tim's jungle squad included about 30 Malay and Indian policemen dressed in jungle green and armed to the teeth. He worked in several areas, protecting rubber estates, tin mines and palm oil plantations. The risk of death was ever-present. Many of his friends were killed in terrorist ambushes. Intelligence however was the key, and in 1952 Tim moved into this field and made his greatest contribution.

Tim was still serving in Special Branch when he married Joanna Tarver, a childhood friend in 1956. They made their home in Kuala Lumpur, where their two sons, John and Richard were born. According to John, Tim was always kind and patient. He loved games and was always a lot of fun, arranging special entertainments for their birthdays – the favourite was the treasure hunt. Before the party Tim would hide hundreds of one cent coins in the lawn – all the children would rush about with cups collecting coins, which they took home. The biggest treat of course was that John and Richard would take the rest of the week to collect the remaining treasure.

The Federation of Malaya became an independent state in the Commonwealth in August, 1957. In 1966, after the end of the Malayan emergency Tim and his family returned to England. He was awarded the Colonial Police Medal

for Meritorious Service and the OBE.

In the citation for the OBE Tim was commended for displaying outstanding leadership and considerable personal courage on many occasions. After transferring to the Special Branch responsible for intelligence planning, he 'showed exceptional professional skill in conducting and co-ordinating highly delicate secret operations against selected high-level communist leaders. That the Communist terrorist organisation in Central Malaya was virtually eliminated was in very great measure due to Mr Hatton's original detailed planning and supreme professional competence'.

Back in England, Tim held a number of jobs, one of them as Clerk to the Governors of Haberdasher Aske's Girls School and was given the task of raising £30,000 for a new swimming pool and other necessities for the school. He arranged a garden fête (never done before), which was very successful as he had taken advice from the 6th form girls and invited Lulu to open it.

Tim became a sort of super bursar of the United Westminster Schools, and in 1974 Roy McComish invited him to become a governor of Box Hill School and chairman of the finance committee. By this time the family were living at the Old House in Mickleham, opposite the school.

Sadly for Tim his first wife Joanna died of cancer in 1980. Tim and John were assisted by members of the local WI in caring for her during her distressing illness. Later Tim married Sarah, whom he had met at a Mencap Ball at the Café Royal (Sarah was Deputy Appeals Director at Mencap). Roy McComish was Tim's best man for the wedding at the Brompton Oratory.

As Chairman of Governors of BHS from 1984 he inherited a varied board including a Yugoslav Prince in exile and an actor who was a villain in the James Bond films. Looking now at Box Hill school, it is difficult to believe that when Tim became chairman the site was covered with wooden buildings, sheds, classrooms, and boys' boarding houses. Thanks to his financial wisdom vital improvements were made >>>

>>> including the recruitment of new governors with expertise – a school inspector and expert on buildings and a local councillor with knowledge of planning. Later he began the move to putting up brick buildings of good quality which fitted with the historic setting.

Among Tim's contributions to BHS was the appointment of Rodney Atwood as successor to the irreplaceable founding head Roy McComish who had been in command for 26 years and the choice of Commander Chris Pelley - 'absolutely the right man as the country entered a recession' as successor to the original bursar. Tim's successor as chairman, was Vice-Admiral Sir James Weatherall, a former pupil of Roy's, a Falklands veteran, with impeccable Gordonston background.

In 1994 Tim and Sarah moved from Mickleham to a house in the Cathedral Close at Salisbury. Tim's activities did not cease. His enthusiasm of many pursuits continued to be infectious. He breathed new life into the Salisbury area English-Speaking Union (ESU) schools' public speaking competition. He was a guide at Salisbury Cathedral for twenty years. The cathedral is a magnificent building, but some find the interior in contrast to the outside rather dull. Not with Tim as your guide. With Sarah's support he wrote two books in retirement: 'Toc Toc Birds', an autobiography, and growing from his years of guiding 'The Man that Moved a Cathedral'. The original Salisbury with its cathedral was north of the present town at Old Sarum. In the year 1220 Bishop Le Poor began building a new

cathedral on the water meadows by the Avon, its present position. Tim's book told that story with humour and clarity. Even in his last months in a nursing home, Tim still retained his ready smile, his humour and impeccable manners. Rodney completed his eulogy with 'Tim's life is the most remarkable of anyone I have ever known whom I could call friend, but inevitably given the roles that we shared, I look across the road at what he did for Box Hill School, with those wooden sheds and shortage of cash, and look at what it now is. I like to imagine Tim and his good friend Roy McComish in the Valhalla of chairmen of governors and headmasters, and saying to one another, 'Didn't we do well.' We send our sincere condolences to Sarah and to John and Richard and their families.

Mickleham Parish Council

A reminder to residents to add their name to the petition launched by Mickleham Parish Council to tackle the scourge of noisy motorcyclists and speeding vehicles which regularly blight our local roads and shatter the peacefulness of this part of Mole Valley. More than one person in the household can add their name to the petition so make sure family members are on board. There were 166 signatures at the last count but many more are needed if the petition's aims are to be met. Mickleham has contacted neighbouring parish councils to try and get them on board because this is a problem that affects the whole local area and not just our village.

The petition can be accessed here: <http://petitions.surreycc.gov.uk/>

DAAENS2019/ and there is also a Facebook page where you can add your support - <https://m.facebook.com/DAAENS/>.

Forming a Speedwatch team is another arm of the campaign to crack down on speeding vehicles and four volunteers have so far taken part in training sessions run by the scheme's organisers. Another volunteer is required before the Mickleham Speedwatch group can start testing so please come forward by contacting the Parish Council at clerkatmpc@gmail.com.

Mole Valley District Council's public consultation on the site allocations it has identified in an attempt to meet the pressing need for new housing will run until 23rd March. In Mickleham, officials have put forward sites at Hall

Farm in Swanworth Lane (where six dwellings are proposed) and Dell Close (ten dwellings).

The proposals for Mickleham and wider afield can be viewed at a number of roadshows MVDC is hosting until 7th March. The venues are: MVDC Offices in Pippbrook, Dorking on Monday 2nd March (9.30 am to 1.30 pm); Bookham Barn Hall, Wednesday 4th March (3 to 7 pm); Dorking Christian Centre, Friday 6th March (4.30 to 8.30 pm); Leatherhead Institute, Saturday 7th March (10 to 2 pm).

The MVDC document will also be available at the Parish Council Meeting on Wednesday 11th March.

Trevor Haylett

A series of recitals in St Michael's Church at 7 pm by talented local musicians and their friends

*S*undays
at
*S*even

Sunday 22nd March
Violin Recital Clare Kennington

Beethoven's Kreutzer Sonata

Future Dates

19th April Pete Billington Solo Jazz Piano

3rd May Poppy Parfitt A Night at the Musicals.

17th May Charlotte Collier Mezzo Soprano Recital



Regular Lawn Mowing
Lawn Care & turfing
Pressure Washing
Hedge Trimming
General Garden Maintenance
phil@philsmowingdorking.co.uk
07905 160 765

We provide the best
possible care for your feet

Book your appointment:
01372 454583



Bookham
Chiropody & Podiatry Clinic
Diagnosis, Expert Treatment & Professional Care
for Your Feet

29 High Street, Great Bookham KT23 4AA
www.bookhamchiropody-podiatry.co.uk

Vivien Cresswell
Made-to-measure Soft Furnishings

Curtains Roman Blinds Cushions



Extensive range
of fabrics
01737 843858
info@cresswellscurtains.co.uk
www.vivienecresswell.co.uk



KING WILLIAM IV

Spring is nearly here - goodbye miserable rain and dark evenings - hooray.

Come and watch the Six Nations rugby here on our big screen. As a bit of fun we have created six different burgers representing the countries playing. Any Scotland supporters? Try our haggis topped burger with whiskey fries. Supporting Italy? Try a steakburger topped with mozzarella, salami and caponata and have your fries sprinkled with grated parmesan. France, England, Wales and Ireland also get the Willy treatment.

PUB QUIZ - with Leigh and Greg is on Thursday 12th March - Phone early to reserve a table -£16pp two courses, quiz and prizes always a fun evening and good opportunity to catch up with friends.

See you soon Eamonn and Anne

Byttom Hill Mickleham 01372 372590 www.thekingwilliamiv.com

NEED A CARER?

Highly experienced qualified
carer available

Hours to suit your needs

Cheryl 07810 881 267

Painting

Decorating / tiling
Wallpapering

- Fully insured
- Free estimates
- References available

Tel: Martin 07770 441 201



Mike Palmer

Electrical Services

Part P registered electrician



From additional lighting and sockets
to complete rewires

Fully insured Registered with the NICEIC
07866 930483 mike@mikepalmer.biz

Boxhill Way, Strood Green, Betchworth RH3 7HY

Cryptic Delicacies

In honour of Valentine's Day, the big anagram clue in last month's puzzle led to MY LOVE IS LIKE A RED RED ROSE, which is the Anglicised version of the first line of a song by ROBERT BURNS, which also provided the words MELODY and SWEETLY (though not GAGA or YETI).

Here are some of the clues, with a slightly new mark-up system based on how clues are analysed on the website www.fifteensquared.net (a great resource for learning how to break down clues). In each case, the definition part of the clue is underlined:

24 Measure balls the other way round - it's really too much! (8)

OVERDOSE

DOSE [measure, as in a specific quantity of medicine] + OVER [balls, an over being six balls in cricket], then reverse

the order [the other way round]

28 Refrain from meekly eating even almonds in rabid elk's place (6)

MELODY

Even letters of [A][L][M][O][N][D][S] [=LOD] are put into ME[EKL]Y in place of anagram [rabid] of elk

4 A lover says nothing repeatedly like this? (7)

SWEETLY

More of a riddle than a cryptic clue, based on the idea that a lover says sweet nothings, i.e. [nothing repeatedly] is said SWEETLY

6 Say 'give it more effort' to a Cockney passion (6)

ARDOUR

'Harder' is a way of saying 'give it more effort' and when saying it for a Cockney to be able to understand(!) you might



leave off the aspiration to give the sound of ARDOUR.

18 Sadly empty and hollow, Don returns to capital condition (8)

SYNDROME

S[ADL]Y empty = SY, hollow D[O]N = DN, return that to give ND, capital = ROME

27 The object of adoration is a single short Action Man given that he is one of a kind (4)

IDOL

I [a single = 1 = I in Roman numerals] + DOL[L] [Action Man given that he is one of a kind] [short] of the last letter. [given that he is one of a kind] is a way of saying 'for example'. This distinction has to be made because Action Man is an example of a doll rather than doll being an example of an Action Man - i.e. if the clue had said 'doll' no qualification would have been needed for it to refer to Action Man or Raggedy Ann or Baby Alive Whoopsie Doo Doll, but if it had just said 'Action Man' on its own, then it would have had to refer to a particular Action Man like Sergeant Fred or Commando Dave or General Sir Reginald. Similarly if a clue said 'animal' then it could imply all sorts of animal, but if it said 'horse' then it has to imply something that is a horse, like filly or gelding or Red Rum - whereas 'horse, for example' could imply animal, drug or lasagne ingredient. I somehow doubt all of that has made things much clearer, but it is something to think about when you see 'for example' or similar in a clue.

29 Obligation to return to bed despite not showing any love (4)

DEBT

Returning T[O] BED = DEB[O]T, love = O (as in tennis) and [not showing any] means you remove any Os to give you DEBT

Always good to get ideas of things to discuss in my article, so any responses or queries will be happily received at andrewt@andrewtatham.co.uk

Andrew

Leith Hill Musical Festival

Sunday 8th March

Mass in B minor J S Bach

The Leith Hill Festival Choir

Thursday 16th April

Buckland & Betchworth, Beare Green & Newdigate, Horsley, Leatherhead choirs

A Sea Symphony Vaughan Williams

Friday April 17th

Capel, Epsom, Oxshott, Shalford choirs

Mass in C Minor Mozart

Saturday 18th April

Bookham, Dorking, Holmbury St. Mary, Mickleham choirs

Mirror of Perfection Richard Blackford

Hear my prayer Mendelssohn

All concerts at Dorking Halls - 7.30 pm

Tickets: Dorking Halls Box Office 01306 881717
or www.dorkinghalls.co.uk

Do you need a plasterer?

Over 25 years' experience working on extensions, renovations, new-build and conversion projects for builders and domestic customers alike.



Our work is to a high standard and we are fast. Give Chris a call for a free, no obligation quotation.

**CHRIS C GUY
PLASTERING LTD**

ALL ASPECTS OF INTERNAL & EXTERNAL PLASTERING
07740 860 560 chrisguyplastering@gmail.com

Julie Watts Family Law



AN AFFORDABLE AND EXPERIENCED PROFESSIONAL
ALTERNATIVE TO TRADITIONAL SOLICITORS

- Divorce • Arrangements for children • Finances
- Court Proceedings

PROUD TO PROVIDE A DIFFERENT KIND OF SERVICE

- Affordable fees • Straight-talking advice
- Practical real support

Contact me for a consultation

07808 572157 juliewattsfamilylaw.co.uk

Domestic Appliance Repairs

30 years' experience repairing and installing
all gas and electric domestic appliances



- Cookers Microwaves
- Dishwashers
- Washing machines
- Fridges / Freezers
- Water coolers
- Coffee machines
- Tumble dryers

Contact: Andy 07895 719 706
andy@kirksdomestics.co.uk



07871 051661 / 01372 458616
timskerittgroundworks.co.uk

TimSkerritt
LANDSCAPE & GROUNDWORKS

Turn your vision into a reality

Tim Skerritt Landscape & Groundworks offers a
comprehensive range of services to both commercial
and domestic clients across Surrey.

From hard landscaping to extensive site excavations,
we offer a high quality, honest, reliable and competitively
priced service, guaranteed to meet all your needs.
Contact us today to find out more.

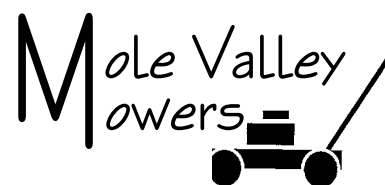

Open
Monday to Friday
8 a.m. - 5 p.m.
& Saturday
8 a.m. - 1 p.m.

All leading makes of lawn mowers
& garden tractors catered for

Reasonable rates

Free estimates & friendly service

Paul White Bookham 01372 458008



ANDREW CLARK 07800 796 737

ALL GARDEN MAINTENANCE • INTERIOR/EXT DECORATING • HANDYMAN

Dorking Pest Control Services

Local Authority Approved Contractors



Our Services include: Wasps Bee Swarms Hornets Rats Mice
Squirrels Fleas Flies Ants Cockroaches Bed Bugs
Rabbits Moles Foxes and Deer



• Domestic Commercial and Industrial • Contract Work • Preventative Control Programmes

Experts in pest control throughout Surrey

Office: 01306 743001 Ivor: 07710 117491 Chris: 07971 519415

www.dorkingpestcontrol.com

INSPIRATIONAL Box Hill School



VISIT TO YPRES

On Friday 31st January our Year
9s set off for Belgium for what
would prove to be a moving and
though-provoking visit to Ypres. The

Left: Box Hill School
Wreath; right:
Year 7 Girls Hockey
team after a great win!



entire year group
of over 60 students
visited a number of
cemeteries as well as
museums providing
an invaluable insight
into what soldiers on
the front line of WW1
experienced. The

students visited the Memorial Museum
Passchendaele 1917, where they learnt
about the long, narrow ditches dug into
the ground where soldiers lived, known
as trenches. This was followed by a
poignant stop at Tyne Cot Cemetery.
Students also attended the Menin Gate
ceremony to pay their respects to all
those who lost their lives as a result of
the First World War. Overall, a valuable
and important trip for a group of young
people which gave them a small taste of
what life may have been like for soldiers
during World War One.

GIRLS' SPORT

What an exciting two terms we
have ahead of us! This month
we introduced some additional sports
fixtures for girls' hockey. With so many
girls also taking part in netball this term,
a new 4th VII team has been created.
The first week back was dedicated to
trials and training so that all pupils
could get back in the swing, ready for
fixtures. We already have some great
wins under our belt and the teams are
looking forward to future matches.

Surrey Wildlife Trust

The Norbury Park Friday Conservation Group meets on the 3rd Friday of every
month to work on all aspects of conservation throughout the year. They have a
varied programme of work which includes coppicing, hedge laying, setting up grazing
compartments to name but a few. It is a friendly and inclusive group and they would
love to welcome new members.

For more information contact www.surreywildlifetrust.org/register-your-interest-becoming-volunteer

THE GARDEN SHED



Mickleham and Westhumble
Horticultural society

Apple Tree Pruning Course

with Alex Valsecchi

Sunday 1st March

10 am - 1.30 pm at Chapel Farm Westhumble

Cost: £25

Refreshments provided Booking is essential

To book contact Pauline Davis paulinemdavis@gmail.com or 07759 646 353

Climate Change through a Gardener's Eyes

a talk by Mark Dobell

Monday 23rd March 7.30 pm

at the Stepping Stones PH

Tickets £6 on the door - no need to book

See the website for more details - <https://www.surreycommunity.info/mwhs/the-garden-shed/events/>

Any questions - Contact Pauline (details above) or Susie Gowenlock 07768 923 088 or susiegowenlock@gmail.com

10 Year
Manufactures
warranty available
with any new boiler
Oil, LPG and Gas Registered

**SE Plumbing
& Heating**

Call for a free quote on
01306 735499
www.seplumbingandheating.co.uk

Checkatrade.com
Where reputation matters

Get IT Fixed, Get IT Connected
Expert Repair & Maintenance



Brockham based. No call out charges. Fully transparent quotations with no hidden costs. We make technology work for you.

Call us now on **01737 845980** ChalkHill Systems
www.chalkhillsystems.co.uk

R A BUTLER
INTERIOR AND EXTERIOR
PAINTING & DECORATING
OVER 30 YEARS' EXPERIENCE

**BUILDING
REPAIRS
UNDERTAKEN**
PATIOS DECKING ETC NO JOB TOO SMALL

LOCAL REFERENCES IF NEEDED
01372 372586 / 07776 256131

SAS Roofing & Building Ltd
Offering a full range of professional and competitively priced roofing services



We Specialise in: New Roofs Flat Roofs • Tile & Slate Roofs • Re-pointing Chimney Stacks
• All Roof Repairs • Leadwork • Valleys Renewed & Repaired • External Painting
• New UPVC Fascias & Gutters • Moss Removal • All Work Guaranteed

Checkatrade.com
Where reputation matters

Call us today for a FREE quotation on:
01306 304727 or 07564 525 400
info@sasroofingandbuilding.co.uk | www.sasroofingandbuilding.co.uk f t i

Live feed video roof inspections

TONY WINCH
CARPENTER, JOINER
& CABINET MAKER
www.tonywinch.com
01306 742373
07969 016 924

Building Plans
For home improvements & extensions
Including planning & building regulations
Fast efficient service at competitive rates

MICHAEL LLOYD CEng MICE
For free consultation:
Phone: 01483 205479 or 07958 791 402

RWP
Extensions and alterations often require a
Structural Engineer

Robert Wynter & Partners Ltd
01306 879875
Book House Vincent Lane
Dorking RH4 3HW



The winter is passing and spring is here. The children have been intrigued by the spring flowers appearing in the nursery garden and chicken enclosure and asking lots of questions about what they will become. Now we have some beautiful snowdrops and daffodils blooming, helping children understand seasons and growth. During Forest School, we have been looking at the catkins and buds growing on the trees. It has started getting less cold so the children are enjoying being able to play outside without having to put on so many layers. We have also had interesting discussions about the warmth of the spring sun melting the frost outside on the picnic bench.

Some of you at home may be thinking about embarking on spring cleaning or having a good sort. This is also an important time for us in the nursery to have a spring clean, to look at our resources and evaluate what looks a little too well played with and may need replacing. Some of the members of staff attended the Nursery World Show in London in February to learn more about current, innovative practice in the

Early Years. It was also a valuable opportunity to seek out new and inspiring resources for our children to play and engage with. Continuing professional development is imperative and valued for our practitioners. The more we learn, the better we can help the children in our care learn and progress. Ofsted have implemented a new Early Years inspection framework and we are awaiting the results of the consultation on possible amendments to the Early Years Foundation Stage curriculum. We have spent time as a staff team digesting this, mulling it over and considering the impacts on our practice. We have had Mountain First Aid training, making sure not only can we deal with indoor environments but also with the slopes in both our Forest School settings. Staff members have attended seminars, visited other nursery settings and some are beginning new levels of training in early years practice and Forest School. We have also had visits from other practitioners to our nursery so we can share ideas and best practice.



Lastly, we are looking forward to joining the Medau ladies again for some musical movement sessions!

Hilary Budd

Following the postponement of last Autumn's Fashion Show, please come to the Spring Show

CHARITY FASHION SHOW
by Amanda of Ashted in aid of Barnardo's
Wednesday 18th March
Ashted Peace Memorial Hall at 7.30pm
Tickets £15 to include glass of wine and canapés



Do support Barnardo's and come along to see the new Spring range of smart, mid-range clothes

Further details: Angela Gilchrist ar.gilchrist@btinternet.com or 01306 884613



Mickleham Village Hall Dell Close

Weekdays 9.15 am - 12.15 pm (term time)

WITH OPTIONAL LUNCH CLUB

On Mondays and Thursdays there is the option for children to stay until 2.45 p.m.

Maximum 26 children per session

• playing naturally • learning naturally

We offer an excellent range of pre-school activities for 2½ to 5 year-olds where they can learn through play in an informal friendly atmosphere.

Contact us for more information about admissions

01372 361021 www.stmichaelscommunitynursery.co.uk

Tuesday Toddles

A new friendly group in Mickleham for kids aged 0-5 years to play along side their Childminder or Registered Nanny

Mickleham Village Hall

Every Tuesday Term time only 9.30 - 11.30 a.m.

For more information please contact:

Natalie 07790 318 653 or ask to join our closed Facebook group for Tuesday Toddles for regular updates.



Box Hill Bugs Outdoor Toddler Group

For more info or to register contact:
www.nationaltrust.org.uk/box-hill/features/box-hill-bugs
or phone 01306 878554

Toddler Sense Life's an Adventure

Toddler Sense is a place where structured play goes hand in hand with imagination, the freedom to explore and adventure!

For New Explorers and Adventurers aged 13 months to 4 years.

We have done the research; so you can enjoy the fun...

Visit us at www.toddlersense.com/reigate-region to discover our classes held at Mickleham Village Hall on Wednesdays.

BRAIN TEASER answer: All in a day's work

Solution to the February crossword

Across: 8 Gaga 9 Rowdy 10 Reel 11/16 Robert Burns 12 Economic 13 Poetical 15 Enrobe 19 Estuary 22 Tartan 24 Overdose 28 Melody 30 Rock 31 Moist 32 Tuba

Down: 1 Taco 2 Man-eater 3 Erotic 4 Sweetly 5/26/17 My love is like a red red rose 6 Ardour 7 Yeti 14 Opera 18 Syndrome 20 Undulate 21 Boudoir 23 Tweaks 25 Enmity 27 Idol 29 Debt.



Mole Valley Ramblers

Mole Valley Ramblers Spring Walks Festival 2020

Friday 24th April - Sunday 3rd May

Help us to mark the 40th Anniversary of our walking group by joining us to witness first-hand the spectacular arrival of spring in our sublime local countryside.

Please visit the Mole Valley Ramblers Association website for details. www.molevalleyramblers.org.uk

Foxes and Farmers

There is a phrase that says 'time flies when you are having fun' and here at St. Michael's School, we must be having lots of fun and excitement as we are approaching March already! At this time of year, the children are continuing to be busy with their learning, having had an exceptionally busy autumn term (settling into school, Christmas plays and church services). We are now focussing on continuing to provide a happy and safe learning environment where the children can flourish and achieve with their work.

At St Michael's we have changed the structure of our PE sessions. As a school, we are part of the Dorking School Sports Partnership (DSSP). We work closely alongside Carolyn Stowell (our DSSP leader) as well as other schools within the local area. We meet to discuss our planning, lesson content and its structure and the positives (or negatives) of teaching PE.

As of this academic year (2019 - 2020) we have employed specialist sport coaches to come and teach PE across the school. Our Reception class have a PE session on a Monday afternoon. As well as continuing to learn how to change into their kit and back into their school clothes, we are encouraging them to

participate in a range of physical skills, including different ways of moving, how to play invasion games, music and movement and finally finishing up the year with track and field activities ready for the annual sports day.

Years 1 and 2 have their PE session on a Wednesday afternoon. Again, they are being encouraged to learn a range of different skills including developing moving and different movements (based upon the Year R learning), fundamentals of movement (based around gymnastics), net and wall games and, again like Reception, track and field activities ready for the annual sports day. PE is a busy part of our week! So far, the children are enjoying this change in our way of learning and when asked if they like PE the responses have been 'yes' with some of the reasons being 'I like running', 'It is a fun activity', 'I like throwing and catching even though it is hard' and 'I like the games we play including Foxes and Farmers'.

As part of the DSSP, we are also encouraged to participate in intra-school games and workshops. Recently our Year 2 children went to the Ashcombe School to participate in an Athletics festival alongside two other similar schools. The children really enjoyed



this, they loved working with other children and they gained confidence in the skills they were learning. It was a positive experience for all involved. Our Year 1 children have been invited to attend a multiskills festival later this month. Overall, at St Michael's we are working hard to encourage our children to be as fit and as healthy as they can.

Mrs Judith Moore
class teacher and PE lead

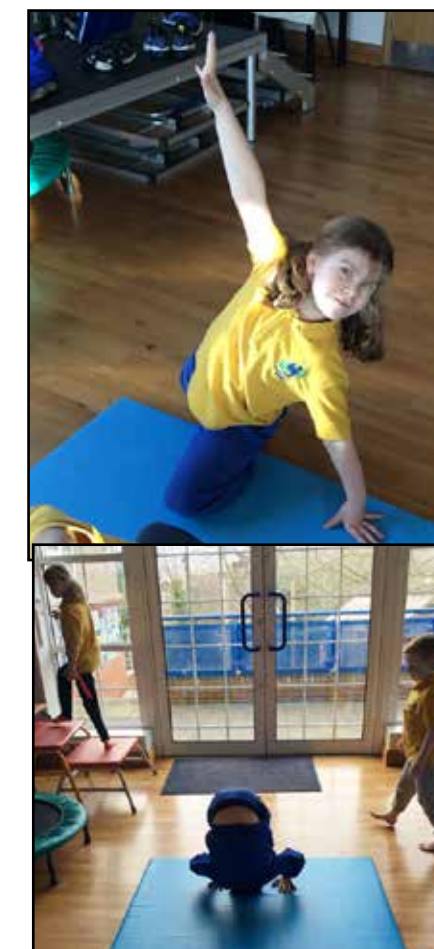

Charity pub quiz - save the date! On Tuesday 19th May, from 7.30 pm to 9.30 pm

The King William IV pub in Mickleham will very kindly play host. Raising funds for St Michael's School and the Mickleham Children's Playground Association. Max 4 per team. Tickets £10 in advance from the pub or by calling Heather Bourne on 07967 812 103 or emailing bourneheather@hotmail.com. More information next month.

Cryptic Crossword



Across

- 1 Iffy piece of furniture is back against a different piece of furniture (9)
- 6 Clean undergrowth (5)
- 9 Strangely unusual stuff in former container of 21 half in California (7)
- 10 'Exchange, exchange!', I ranted (5-2)
- 11 Little dog heard to be the one to 4 up 25 (6)
- 12 In favour of vocal young people being in chains for life? (8)
- 14 A little bit backward for one of the next generation (it's the facts!) (4)
- 15 Got her view about carrying a spare tyre (10)
- 18 Punish brat for breaking Monet's tool (10)
- 20 An important sequence of blue material on the radio (4)
- 23 Sets cups up for people under investigation (8)
- 24 Snuggly comforters of the French old-timers (6)
- 26 Ran about with thing with teeth (7)
- 27 Hit Eric's mongrel for having more fleas? (7)
- 28 Birds are the thing written about by half-cut blokes (5)
- 29 Red Ken lied about prejudice finally being gone, as it's stirred up again (9)

Down

- 1 To be in costume when opener is dismissed adds rupees all round (7,2)
- 2 Order wool but get an extended spread (4,3)
- 3 The point of tennis is desiring to drink without having a bender (6)
- 4 To be a magician is to yield a kind of smile (4)
- 5 I represent motley crew in this? (10)
- 6 Begin to loudly smash something made by a 20 (and referenced in 8 other clues) (4,4)
- 7 Being smelly is another way to irk 20 (7)
- 8 He's a doctor, not endless pubes cut up variously in knots! (5)
- 13 I vote 'worry' when outlandish people are out of touch here (5,5)
- 16 Treated reverently when arrested under start with a new administration (9)
- 17 His taste is strange to pagans (8)
- 19 Look over six-foot being around head of pygmies (7)
- 21 With no trouble, bottom of boat sounds like work of a prophet? (7)
- 22 Someone who pointedly listens is able to come after the return of casual love? (6)
- 23 Poor choice of cutlery is the result of someone saying 'it's not logical' whilst being Roman instead of Catholic (5)
- 25 Church of Scotland is an area beyond the visible spectrum in the shelter of thousands (4)

Andrew Tatham

Answers to the FEBRUARY crossword are on page 26

See Grump on page 7

A: The toaster in 1893 predated sliced bread by 35 years.

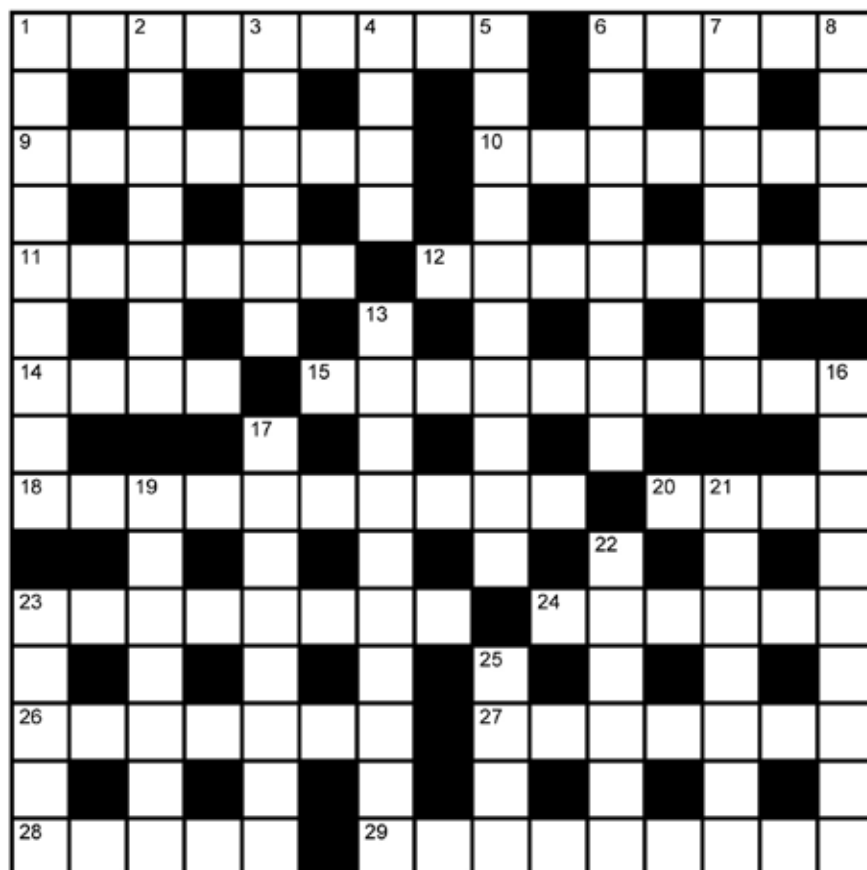

Photographer Charlotte Daruwalla



Is it imagination, or are there more robins around this winter than normal? This one greeted us on the North Downs Way.

Need help with your accounts?

Running a business needs time and energy – don't waste your time working on your accounts when you can work on your business instead!

At a4c we provide fixed fee accountancy solutions with friendly support throughout the year. Services include accounts, tax returns, VAT, payroll, book-keeping etc.

Friendly, approachable and local to Dorking – we enjoy getting to know our clients so call us today for a no obligation chat.

We LOVE numbers so YOU don't have to!

01737 652 852

esther@a4cgroup.co.uk

www.a4cgroup.co.uk



DAVID TOBITT CARPETS

FINE CARPETS SUPPLIED AND FITTED

We have over 45 years' experience working in Dorking and the local area

- A comprehensive range of carpets available
- We can bring samples to your home
- Advice given on all types of carpet work



WE TAKE PRIDE IN WHAT WE DO

01306 885032

07504 098735

www.davidtobittcarpets.co.uk

INSPIRATIONAL
Box Hill School

WE ARE DELIGHTED
TO WELCOME YOU TO OUR

IB VISUAL ART EXHIBITION & FASHION SHOW

Tuesday 24th March
6pm to 8pm

NO TICKETS REQUIRED
EVERYONE WELCOME

MARTIN BURGESS LANDSCAPE AND GARDEN DESIGN



CONSULTATION SERVICE FOR
GARDEN PLANNING PLANTING
AND MAINTENANCE

01737 842289 / 07966 183395

MEABY&CO
solicitors

Strength & wisdom in law & business since 1848

Meaby & Co Solicitors sits proudly in the heart of Dorking High Street providing expert legal advice to individuals and businesses throughout the town and its surrounding area. With additional offices throughout London, our experienced team, our 5* Google reviews and award winning service will ensure that all of your legal needs are supported on your doorstep.

Specialising in:

| | | |
|-----------------------------------|-----------------------|----------------------------|
| Residential & Commercial Property | Fraud & Private Crime | Reputation Protection |
| Wills, Trusts & Probate | LGBT Experts | Commercial & Corporate Law |
| Litigation and Mediation | Employment Law | Media & Entertainment |
| Crisis Management | Family & Divorce Law | Lease Extensions |

Drop by our offices at 159 High Street, Dorking RH4 1AD or contact our switchboard on 01306 884432. Need advice elsewhere? We can assist. We have branch offices in Camberwell, Soho & Chigwell.

Switchboard: 01306 884432 www.meaby.co.uk @MeabyandCo meaby-&co MeabyandCo meabyandco





6 en-suite rooms from £89 per night including breakfast

OPEN

Monday – Saturday: noon – 11 pm

Sunday: noon – 10.30 pm

BREAKFAST (open to non-residents) **SERVED**

Monday – Thursday: 7.30 – 9.30 am; Friday & Saturday: 8 – 10 am

LUNCH & DINNER SERVED

Monday – Thursday: noon – 3 pm & 6 – 9 pm

Friday & Saturday: noon – 3 pm & 6 – 10 pm

Sunday: noon – 6 pm

The Running Horses, Old London Road, Mickleham, Nr Dorking, Surrey RH5 6DU
Call Us: 01372 372279 Email: book@therunninghorses.co.uk

J S Wilson

Mickleham

Carpentry & Building Services

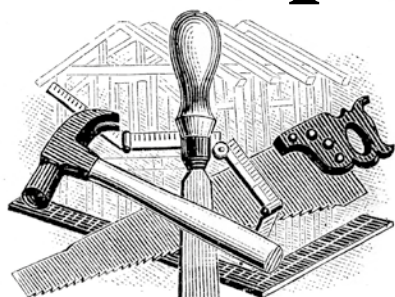

Extensions ~ Conversions
Refurbishments ~ Property Maintenance
Fully guaranteed ~ Fully insured

One call WILL solve it all

Contact Jason on: 07761 926684 or 01372 379359

jswilsonconstruction@gmail.com

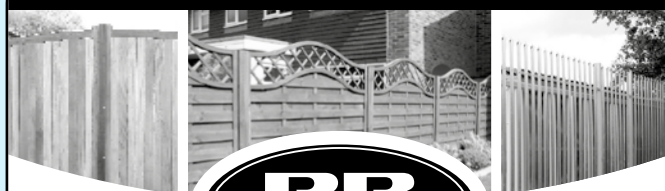

**RESIDENTIAL • COMMERCIAL
AGRICULTURAL • SCHOOLS • ACOUSTIC
HOARDING • GATES • SECURITY**

RICHARDSON & BRADS FENCING LTD

T: 01306 640 143 - 01483 414 74

E: INFO@RBFENCINGLTD.CO.UK

W: WWW.RBFENCINGLTD.CO.UK

A: 168 SOUTH STREET, DORKING, SURREY, RH4 2ES
UNIT 45 MARTLANDS INDUSTRIAL EST. SMARTS HEATH LANE,
MAYFORD, GU22 0RQ

John Wadsworth

INDEPENDENT ESTATE AGENTS



CALL NOW FOR YOUR FREE VALUATION

01372 450500

www.johnwadsworth.co.uk sales@johnwadsworth.co.uk

A professional efficient and friendly service