

Issue No. 249

Hill & Valley

THE PARISH MAGAZINE OF HURSTBOURNE PRIORS, LONGPARISH, ST MARY BOURNE & WOODCOTT

50p

June 2021



Dear Friends,

I do hope that as lockdown eases, you can find time to safely be with family and friends as the weather gets better and enjoy the outdoors. I believe April and May were just about the coldest and wettest since records began!

Last month the world wide Church celebrated the day of Pentecost; Pentecost celebrates the giving of the Holy Spirit to the church. The New Testament Greek words for Holy Spirit are also translated as 'guide' and 'comforter', all aspects of the Trinity that fills our hearts with hope and strength for today and the future. When we root our day in God's presence we take on a new perspective, this includes knowing God as 'Father', something which the Reverend Richard Sutcliffe profoundly explores below.

The Reverend David Roche
*Area Dean and Priest in charge,
All Hallows, Whitchurch with Tufton and Litchfield*

Fathers' Day this year is celebrated on the 20th June.

When Swee and I were preparing to welcome our adopted son, I remember wondering if Mac would call me Dad - after all he already had someone he knew as Dad. I kidded myself that I wouldn't mind what I was called, but that was a lie. I was desperate to be a father and to have someone bless me with that name.

Of course, Mac began calling us Mum and Dad as soon as he moved in with us - no more Richard and Swee. Calling us Mum and Dad was something that he wanted as much as we did. It gave him a feeling of comfort and security.

I know that there are many people that have had toxic and destructive examples of fathers - but real fatherhood is not like that. At its heart is the concept of unconditional love, and for me the ultimate need to protect and keep my son safe, and provide the things he needed to be happy.

In Christianity, our description of God as Father is key to our understanding of that part of the Trinity. And where I think when I was younger, I might have felt it easier to relate to God as Son, as human and walking alongside us; now as I have experienced fatherhood, it has given me a better understanding of our relationship of God as Father. I understand more the intimacy of being one of God's adopted children. I understand more his desire to protect us and love us - but also the need to let us go and make their own choices, hoping his love will help us to make the right choices in our own lives.

So let's adopt this secular celebration of Fathers' Day, and celebrate all that is good about fatherhood. Let's celebrate the positivity of that particular parenting role - as a complement to motherhood - seeing those aspects of God as Father as our ultimate role model.

Happy Fathers' Day!

Rev. Richard Sutcliffe
St Mary Bourne

June 2021

Our churches are open for services. **But the times may be different from previous years, so please check.**

Because of the need for safety for all in our Benefice, each week we will have an 11.00am Zoom service - see * below. If you are in a vulnerable category or are unsure, please stay safe, stay at home and come to Zoom, at least for a little while. All Zoom details (incl. the link) are available from the Church wardens or Dodie Marsden.

June 6th - Trinity 1

St Andrew's, Hurstbourne Priors	9.30am	<i>Family Communion</i>
St Nicholas', Longparish	11.00am	<i>Morning Prayer</i>
St Peter's, St Mary Bourne	11.00am	<i>Family Communion</i>
St James', Woodcott	no service	
* Home Zoom service at 11.00am		

June 13th - Trinity 2

St Andrew's, Hurstbourne Priors	6.00pm	<i>Evensong</i>
St Nicholas', Longparish	11.00am	<i>Morning Prayer</i>
St Peter's, St Mary Bourne	9.30am	<i>Family Service</i>
St James', Woodcott	9.30am	<i>Holy Communion</i>
* Home Zoom service at 11.00am		

June 20th - Trinity 3 *Father's Day*

St Andrew's, Hurstbourne Priors	11.00am	<i>Holy Communion</i>
St Nicholas', Longparish	9.30am	<i>Morning prayer</i>
St Peter's, St Mary Bourne	9.30am	<i>Morning Prayer</i>
St James', Woodcott	no service	
* Home Zoom service at 11.00am		

June 27th - Trinity 4

St Andrew's, Hurstbourne Priors	11.00am	<i>All Age worship</i>
St Nicholas', Longparish	9.30am	<i>Holy Communion</i>
St Peter's, St Mary Bourne	3.30pm	<i>Confirmation service</i>
St James', Woodcott	9.30am	<i>Matins</i>
* Home Zoom service at 11.00am		



Benefice Contacts during the interregnum period:

For all enquiries about Baptisms, Weddings, Funerals in any of the parish churches, please contact Karen in the Benefice Office
☎ 01264 738 308 or email: office.brightwaters@btinternet.com

If you wish to contact the Revd Canon Dodie Marsden, please call ☎ 01264 738 211 or email: dodie.marsden@gmail.com

If you are unable to contact Dodie, in an emergency, please call ☎ 01264 720 215 or ☎ 01264 738 489

• For details of **Roman Catholic Services** in Whitchurch or Andover ☎ 01264 352829

• **Methodist Minister** for our parishes: The Revd Rachel Borgars, 11 Lapwing Rise, Whitchurch, RG28 7SU ☎ 01256 895878 or email: rachel.borgars@methodist.org.uk

From the Church Registers

Funerals

"Into God's loving care we commit you ..."

We would like to record the deaths of:

Richard Boulstridge (husband of Ursula) who died on 11th May aged 83

Barbara (Barbie) Taylor (mother of Quiller) who died on 6th May 2021 aged 93

Thomas Hiscocks (husband of Ruth) who died on 30th April aged 93

Pamela McNiven Young (mother of Simon) who died on 12th April aged 95

Phyllis Philips (mother of Derek, Trevor and Roy) who died on 29th March aged 97

Pat Woodward (father of Sarah) who died on 21st March aged 83.

Gerald (Gerry) Sutton

1944 - 2021

Passed away on the 9th of May, from recurring brain tumours, with his wife Carolann by his side. Gerry lived on the Central Coast N.S.W. Australia. He was the younger son of long-term resident, the late Marjorie Sutton of St Mary Bourne (Trestan Cottage). Gerry and his wife enjoyed time there and made many special friends.

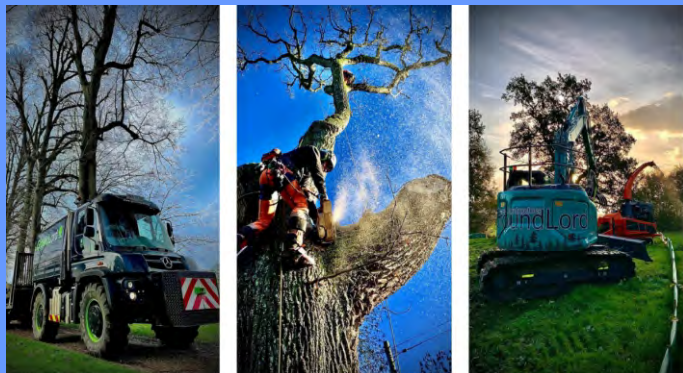

GroundLord

THE PROFESSIONAL
ARBORISTS YOU CAN TRUST

TREE SURGERY | SITE CLEARANCE
ECOLOGY WORKS | FORESTRY

01256 212908
www.groundlord.com



TUCKER

Kitchens, Furniture & Joinery

Est: 1976

Unit 9 Towergate Industrial Park
Colebrook Way, Andover, Hants, SP10 3BB
t: 01264 365113 www.tuckerjoinery.co.uk



SW WINDOWS

Window Cleaning



Interior & exterior windows
Gutters, fascias & soffits
Conservatory roofs
Solar panels
Cladding

07968 524874
swwindowstrm@gmail.com

CLEAN OVENS

DOMESTICS LTD

• AGAS • HOBS • OVENS • RANGES
• EXTRACTORS • BBQS • MICROWAVES

Eco-friendly materials used - Experienced staff
Covering Hampshire & Wiltshire

Call or email Dave
tel: 0800 707 6629 mob: 07563 693145
email: cleanovensdomestic@gmail.com

M.J. SLY

MONUMENTAL SCULPTOR

Andover Memorial Studio
6 Swan Court,
Andover, Hampshire.
SP10 1EZ
Open by appointment only

QUALITY MEMORIALS AT
WORKSHOP PRICES FREE
BROCHURE

Choose a NAMM Member
www.mjsly.co.uk

email: info@mjsly.co.uk

Telephone 01672 516797
Pelham Court, Malborough



Mobile knife, scissor & tool sharpening services

No call out charge

Call Becky on **07393 600630** to book a visit
More details can be found on

www.onpoint-sharpening.co.uk

To Advertise in this Magazine contact: Mr Michael Widén 01264 738250



Open Garden

Down Farm House garden -

North of Whitchurch - **RG28 7FB** -

will be open for the National Garden Scheme charities on

Sunday 6th June from 2 to 5pm.

Home-made teas, pond dipping for the children and plant sale. Entry

£5 for adults, children under 12 **free**.

Yellow signs from the viaduct cross roads.

Coffee at The George Inn



All ages are welcome again, from all the villages, to a social coffee morning at

The George Inn St Mary Bourne

on the second Tuesday of the month, starting

Tuesday 8th June at 10.30am.

£2.50 for coffee and biscuits - For more information contact Win Coventry - ☎ 01264 738 199.

SMB ST MARY BOURNE VILLAGE SHOP & post office

I have to say, I'm feeling a bit of an anti-climax to coming out of lockdown. As I write this, the weather is still very wet, yet sprinkled with the odd burst of warm sunshine which does enough to make us remember what summer is like just before the next downpour. Going to the pub is lovely, but it still feels a little forced... sitting down at one table and not being able to move. The wearing of masks is getting very boring and at the end of a shift at the shop it is all I can do, to rip it from my face in pure relief.

We haven't planned to go abroad for the uncertainty, and so the summer, whilst I am sure will be full of fun and laughter, lacks the excitement of discovering you can't find your passport an hour before you leave for the airport and the whiff of a new, hotter country as soon as you step out of the aircraft door. It also means that I am insanely jealous of anyone who is going further than Cornwall on their holidays. I feel like a spoilt child for feeling this way and we, of course, have so much to be thankful for but I do feel the need to really let rip this summer... to make the most of every spare moment. BBQ as much as possible, join friends for sundowners in the early evening sunshine and to treat my loved ones (and myself) a little more than I would otherwise.

I plan to do this mainly by denying us nothing.... An ice lolly on a Monday morning, if we so wish; beautiful rump steak from Bere Mill for the BBQ; a lovely Lavender Blue cake for Saturday tea; scrummy olives with pale Rose wine; cold beers; fresh asparagus and strawberries from the Pick Your Own... all of these (and you know where I'm going with this don't you?!) can be gotten from your lovely, friendly village shop!

So, if you're feeling like a treat and can't muster the energy or inclination to go very far, pop in and see us. We really do have lovely things as well as all the basics you need to enjoy your summer... and if you've managed to book a holiday abroad, I hope you have a lovely time... I really do!

Lara and the Team x

SMB ST MARY BOURNE VILLAGE SHOP & post office

Annual General Meeting

St Mary Bourne Village Shop will be holding their AGM on **Tuesday 29th June**

Village Centre Main Hall - 7pm

May 2021 - 1☺☺ Club Draw:

£50 - M & E Maclay **£20** - M Crofts
£20 - H Wurzer **£10** - A & M Stanes

CLACY'S GARAGE

London Street, Whitchurch
01256 892099 or 892168
Email wayne.clacys@hotmail.co.uk
Service and Repairs to All Cars
& Light Commercials

Both Diesel and Petrol
Welding and Bodywork



**BREAKDOWN &
ACCIDENT
RECOVERY
CAR HIRE AND LOAN**

Cars & Light Commercials & Motorbikes -
Diesels, Petrol & Catalysts Tested

Matt Townsend Landscaping and Fencing

Call 07825710750

*Over 15 years' experience
Fully Qualified and Insured*

www.matttownsendlandscapingandfencing.com

Landscaping
Fencing
Patios
Turving
Decking
Concrete Bases

BARSU GrassWorks

Garden Maintenance

Grass Cutting
Lawn Treatment
Small Hedge Cutting

For Competitive Rates call

Barry

☎ **01264 393803**

Mobile: 07876 178865

or email:

barsu79@ntlworld.com



MOSAÏQUE
EASTFIELD HOUSE

BOOK ONLINE NOW, visit:
www.mosaiquebeauty.com



Relax in beautiful Longparish!

Mosaïque Beauty & Image

Eastfield House,
Forton, Longparish
SP11 6NN

T: 01264 720 797

M: 07785 268 186

E: bp@mosaiquebeauty.com

W: www.mosaiquebeauty.com

Treatments Include:

- Organic & Specialist Facials
- Eye treatments
- Manicure & Pedicure
- Gel Polish
- Lycon Gentle Precision Waxing
- Spa Treatments & Lava Shells
- The Dorn Method
- Jane Iredale Mineral Make-up
- Colour & Style Analysis

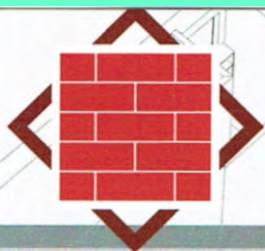

Hayward Brick and Flint

Restoration, Alterations, New build

Adrian Hayward

Bricklaying And Flintwork Contractor

Groundworks, Fencing,
Patios, Chimney Rebuild
Landscaping, Drives
Drainage, Damp proofing,

10 Hirst Copse
St Mary Bourne
Andover
SP11 6ST

tel 07833691542
jinxzoolander@hotmail.co.uk



RIBA
Chartered Practice

MATHEWSON WATERS ARCHITECTS

WHITCHURCH 07540 726562 www.mw-architects.co.uk



Your Parish Council

Dates for Full Parish Council Meetings

- Tuesday 22nd June • Tuesday 20th July
- Tuesday 17th August • Tuesday 21st September
- Tuesday 19th October • Tuesday 23rd November
- Tuesday 21st December • Tuesday 18th January 22
- Tuesday 22nd February 22 • Tuesday 22nd March 22

Summary Report - Parish Council Meeting Tuesday 18th May 2021

*The May parish council meeting will be covered in
the July/August edition of Hill & Valley*

All minutes and reports can be viewed at
www.stmarybourne-pc.gov.uk

Details of all Planning Applications for the Parish
can be accessed on the B&DBC website:

www.basingstoke.gov.uk/planning or by contacting the
Parish Council Clerk ☎ 01264 738 039

Newly registered Planning Applications June 2021

Creation of outdoor swimming pool and erection of pool
house - **Stoke House, Windmill Lane** - 21/01368/HSE -
19 April 2021

Replace existing aluminium windows, add canopy and
kitchen extension - **Portway, Church Street** -
21/01203/HSE - 17 May 2021

Recent Local Planning Authority Decisions

• Roadside of property - removing small, overhanging,
dead and dangerous trees. Removal of overhanging limb
on sycamore close to house Paddock roadside. Removal
of any broken/hanging/dead branches make area safe.
Paddock Side - removal of approx. 10 small ash trees
along the roadside, all either dead/dangerous/dying.
Reduction of 3 ash and sycamore along paddock edge
by 2/3 leaving a finished height of 10m and spread of 7m.
1.5m reduction of over-extended sycamore limb over the
house - **1 Springhill** - T/00156/21/TCA - **raise no
objection**

• Erection of two storey side extension including
alterations to roof following demolition of existing single
storey side extension, gabled roof and garage - **Beech
House, St Mary Bourne** - 21/00779/HSE - **granted**

• Installation of replacement windows and doors - **6
Applegate** - 21/00275/HSE - 15 February 2021 -
granted

• Demolition of existing dwelling and outbuilding;
erection of a replacement dwelling - **The Cottage,
Gangbridge House** - 20/03470/FUL - **application
withdrawn**



*The Community Library - Club Room
Saturday mornings between 10.30 and 12.30*

'Watercress and Winterbournes' Your Brilliant Local Volunteers

You've probably heard of the partnership scheme focused on the Bourne Rivulet and other local chalk streams, Watercress and Winterbournes. But you may not know that the scheme would be impossible without our amazing volunteers – the Chalk Stream Champions. By giving us their time, knowledge, and passion, these special community members enable us to protect our precious streams. Let's meet a few in your area!

Sarah, Stoke

"I have lived in Stoke for 10 years and we are fortunate to have the Bourne Rivulet flowing along the bottom of our garden. I first got involved through the Flood & Emergency Group, working on flood mitigation and riverbank restoration, before becoming a volunteer with *Watercress and Winterbournes*.

I now carry out monthly invertebrate sampling at various sites and have also participated in surveys for water chemistry and non-native invasive plant species. The sheer diversity of invertebrate life in our chalk stream is astounding and I hope to get better at identifying the various riverfly larvae to species level. Standing in a chalk stream in waders on a sunny day is certainly one of life's pleasures!"

Nigel, Stoke

"We live at the Stoke end of Gangbridge Lane and are lucky to have the Bourne Rivulet run through our garden and along the side of our field, which is an old water meadow.

My daughter Charlotte lives in London but comes down to help me conduct riverfly surveys. Additionally, we will open our garden and field to two *Watercress and Winterbournes* groups in the summer.

The Bourne Rivulet is beautiful, especially at this time of year, and we are excited to be involved in various projects within the scheme. We hope to learn more about winterbournes, the history of ours, and how to conserve it for future generations."

We have big plans for protecting our chalk streams, but we need passionate volunteers like Sarah, Nigel, and Charlotte to make them happen. Becoming a Chalk Stream Champion is a great way to support our work, gain new skills, and meet likeminded nature lovers.

The time commitment is flexible, and you'll receive training to ensure you get the most from your time with us. However, you join in, you'll have the support of the scheme team, the partners, and a welcoming volunteer community. To find out more about getting involved visit

www.hiwwt.org.uk/winterbournes/volunteering



Maggie Shelton with Watercress and Winterbournes volunteers

P.J.ROPER

Traditional Builders

Traditional Building & Period Property Specialists

CONTACT:

Office - 01256 892993

Mobile: 07770 368176

kathleenroper@btinternet.com

Richard Steel & Partners

The Family Owned Funeral Directors

(Serving Hampshire since 1860)

Alderman House, 12-14 City Road, Winchester

☎ (01962) 862333

www.steelsfunerals.co.uk

BELVEDERE TRAVEL



Catered gulet holidays in Turkey

www.belvederetravel.com

email info@janeblount.co.uk

01264 738533 and 07884003082

BOURNE Again Feet

Hilary Steeden MGFHP MAFHP

Foot Health Practitioner

Tel: 01264 738 554

Mob. 07787 703 900



. Problem Nails . Verrucas

. Corns

. Cracked Heels

. Hard Skin

. Fungal Infections



BINLEY HOUSE FARM B&B

Bed & Breakfast
in the quiet hamlet of Binley
in the Hampshire countryside
near the charming village of
St Mary Bourne. En-suite
bedrooms, full English or
continental breakfast and a
warm welcome.

Horse B&B for two horses also available. Binley House Farm is home
to champion Arabian horses. Email: binleyhousefarm@gmail.com
or ☎ 01264 738343 www.binlevstud.com

WEST JOINERY

Bespoke doors,
windows,
kitchens,
wardrobes,
bookcases.

*For all your
joinery needs*

07717 570748

Julian@uswests.co.uk



JULIAN WEST CARPENTRY
a company built on reputation

Loft Conversions . House
refurbishments
Kitchens . Bookcases . Wardrobes
General Carpentry and
construction

We pride ourselves on offering
quality service and workmanship
which enables you to see the full
potential of your property

For further details please contact
us on 01264 860392
or 07717 570748

Email: julian@uswests.co.uk

BREACH FARM WOODLAND BURIAL GROUND ST MARY BOURNE, SP11 6DQ

A beautiful woodland burial ground
overlooking the Bourne Valley

Single, Double and Ashes plots available.
Area for pets.

For further information/request a brochure:-
Mobile: 07789 888399

Email: lisa@breachfarmwoodlandburialground.co.uk

www.breachfarmwoodlandburialground.co.uk

Whitchurch Wills

FREE INITIAL CONSULTATION

"FRIENDLY, ACCESSIBLE AND QUALITY SERVICE"

YOUR LOCAL WILL WRITER FROM WHITCHURCH

- Will Writing
- Review of existing Wills
- Lasting Power of Attorney
- Estate Planning
- Trusts
- Probate Services

Clare Datta, BA(Hons) MSWW
T: 01256 896336 M: 07810 455581
E: claredatta@whitchurchwills.co.uk W: www.whitchurchwills.co.uk

Safe to do
business with
Code Compliant



Light Touch Costing The Earth

Our UK peatlands store an amazing 3.2 billion tonnes of carbon. When considered globally, this is even more impressive, as they cover just 3% of land area, but in that pack 30% of all soil carbon! In a healthy state, they are beautiful, dramatic landscapes, home to rare and endangered wildlife such as large heath butterflies and wading birds like dunlin. They help to alleviate flooding by slowing the flow of water, and filtering it, making it cleaner when it comes to our water processing plants. 70% of our drinking water comes from upland peat areas according to the Wildlife Trust.



UK peatlands store three times as much carbon as its forests, but over 80% of the UK's peatlands are damaged and 94% of lowland peat areas. When damaged, the peat becomes dried and exposed to the elements, and instead of storing and taking up carbon they emit it back into the atmosphere as carbon dioxide. Peat forms at an incredibly slow rate, accumulating on average only 1mm a year - that means it takes 1,000 years for one meter of peat to form. The stores of carbon in our peatlands need careful long-term management. This will keep the existing carbon locked up in the ground and with careful peatland restoration work lead to the capture of more carbon as well as a reduction in flooding, cleaner water and more places for wildlife to thrive.



The main damage in the past occurred because of the drainage of peatlands in an attempt to make them more productive for agriculture and for commercial forest planting in places like northern Scotland. Peat is still damaged by overgrazing and fires caused by barbeques or unregulated heather burning. Gardeners are one of the main culprits these days as peat has been a major ingredient of the compost used in gardening for many years. This peat is dug out of these wild places, damaging some of our last remaining peatlands and we now even import peat from pristine areas of Eastern Europe to supply our leisure habits.

How you can help. Check all purchases for specifically labelled peat free compost and ask for peat free repeatedly until stores change. Even 'Low peat' products, those that claim to be from 'sustainable sources' and the soil in potted plants can still contain a high proportion of peat. The Wildlife Trust has done some research to help you and I have phoned all the local suppliers. The best ones are in bold. All products made by **Melcourt and Dalefoot are peat free** and all **RHS and Coop composts** are as well. **Dobbies and Travis Perkins are 90%** peat free, **Hilliers, Lidl, Homebase, Asda and B&Q stock peat free brands** and plan to go peat free within a couple of years. Locally **Yew Tree Nursery** near Highclere stocks several brands while Rosebourne and Vigo Road have one if available. Tesco's was more vague and amazingly Waitrose admitted they had no plans to go peat free. Our

local **Apsley farms** soil improver/mulch is both peat free and organic, but Penwood Nursery has no peat free options. Peat is also used for many of our potted plants and shrubs and beware the soil pellets in gift boxes that need water to rehydrate them. **B&Q, Dobbies, the Blue Diamond group of garden centres, Hilliers and Asda** stock ranges of plants grown without using peat. Locally **Hardys** near Overton has only peat free plants.

Alternatively sterilising your own damp compost for delicate seeds etc. is possible. Place some in a baking tray covered in foil at 80 degrees centigrade for half an hour. Do not go above 90 degrees as this kills off the good bacteria. Apparently, it can be a bit smelly while cooking!



St Mary Bourne & District Flower Show and Fête 2021



The Committee is delighted to confirm that the 74th Annual Flower Show & Fête will return in full this year at the Recreation Ground in St Mary Bourne on



Saturday 24th July - 12.30 to 3.30PM

There are many classes to enter for both adults and children. So do look at the full **list of classes** which can be entered online. Bring along your flowers, vegetables, fruit, crafts, cakes, jams, art, photography and much, much more! Lots of cups and prizes to be won.

Also, an all-day BBQ run by the famous 3 Amigo's, Pimm's Bar, Beer Tent, Ice Cream van and afternoon tea served in the Village Centre Main Hall.

Stalls run by local businesses plus Homes & Garden, Books, Cakes, Toys and Plants to be bought.

Traditional fête activities include:

- **Dog Show** - *will your pooch be the cutest!?*
- **Tug of War** - *see if you can beat the firemen!*
 - Test Valley Brass Band • Fire Engine
 - Welly wanging • Plate smashing
 - Penalty shootout • Coconut shy
 - Bottle Stall • Bouncy Castle
 - Auction • Bric a Brac • Whisky draw



Brilliant **raffle prizes** including the chance to win a **hot air balloon ride!**

So, put the date in your diary and get growing. We hope you will support the village by bringing all your friends and family along too. It's good to be back!

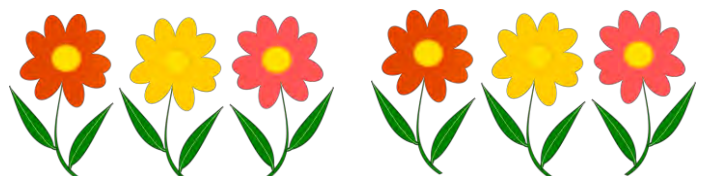

G & R Cousins

BUILDING SERVICES

TILING • CARPENTRY • BRICKWORK

EXTENSIONS • RENOVATIONS



PAVING • PLASTERING • WINDOWS

GARAGE CONVERSIONS • NEW BUILDS KITCHENS • BATHROOMS • PLUMBING • ELECTRICAL

- Established over 10 years -
• FULLY INSURED •

For a FREE estimate call
01264 860115
or Mobile: 07831 342599



LOCAL BUILDER SEMI-RETIRED

Small jobs around your Home

I have been in the building business (formerly Amport Construction Ltd) for over 40 years. Do you have jobs around your house that need doing?

Room Alterations • Garage Conversions • Plastering • Tiling
Brickwork • Rendering • Carpentry • Garden Walls and much more

No job too small. References available
Please contact me for a free quotation:

Ian Gaitskell

Tel: 01264 771280 Mobile: 07787 530991

Email: amportconstruction@gmail.com Web: www.amportconstruction.co.uk

Amport based



Ryan Dickinson
Contract Services Ltd



**HAVE
A HAPPY
BOILER**
ALL ROUND PROTECTION FROM
£14
A MONTH

Leave your central heating in our hands. No more expensive repair bills with parts and labour included in our cover. We provide yearly contracts for gas and oil boilers. Visit our website for more details.

Monthly Boiler Service Contracts

- ✓ Have a happy boiler with all round protection
- ✓ One off annual fee or easy monthly payments
- ✓ An engineer on site within 24 hours
- ✓ Parts and labour included
- ✓ No expensive repair bills
- ✓ Annual boiler service
- ✓ Total peace of mind

Showroom Open
Mon - Fri: 9am - 5pm

For more details
contact us by
telephoning
01256 895216 or
visiting our
showroom at
**No7 London Street
Whitchurch,
Hampshire
RG28 7LH**



Check out our website
www.ryandickinsonplumbing.co.uk



GOLD & GREY
Elegant English Interiors

Interior Design
Upholstery
Curtains & Blinds
Fabrics & Wallpaper

Info@GoldAndGrey.UK

Tel: 07795 247 142

WWW.GoldAndGrey.UK

Bourne Rose Beauty Sky Cousins

We offer a professional, fully qualified and dedicated client service in a full range of beauty treatments.

- Nails Waxing • Lashes & Brows • Facials
- Fake Bake Spray Tanning • Fake Bake Body Polish

Call us to see what we can offer you
07786931639



Fake Bake®

Star Gazing Highlights in June

10 June - New Moon

- moon will be located on the same side of the Earth as the Sun and will not be visible in the night sky. Best time of the month to observe faint objects such as galaxies and star clusters as no moonlight to interfere.

10 June - Annular Solar Eclipse. An annular eclipse occurs when the moon is too far away from the Earth to completely cover the Sun. This results in a ring of light around the darkened Moon. The Sun's corona is not visible during an annular eclipse. The path of this eclipse will be confined too extreme eastern Russia, western Greenland & Canada. Partial eclipse will be visible in Europe, north-eastern United States and Russia (NASA map & Eclipse information) (NASA interactive Google).

21 June - June Solstice. The North Pole of the Earth will be tilted towards the Sun, which will have reached its northern sky and will be directly over the Tropic of Cancer at 23.44 degrees north latitude. This is the first day of summer (summer solstice) in the Northern Hemisphere and the first day of winter in the Southern Hemisphere.

24 June - Super Moon - third and last of the 3 Supermoons in 2021. The moon will be located on opposite side of the Earth as the Sun and its face will be fully illuminated. Known as the Strawberry Moon by early Native American tribes as this is time of year to gather ripening fruit. Moon will be near its closest approach to Earth and may appear slightly larger and brighter than usual.

May I recommend, **"Under the Stars" - A journey into Light by Matt Gaw** ISBN: 978-1-78396-582-3. Artificial light is everywhere. Not only is it damaging to humans and wildlife, disrupting our natural rhythms, but it obliterates the subtle lights that have guided us for millennia. In this beautifully written exploration, Matt Gaw ventures forth into darkness to find out exactly what we are missing. "Under the Stars", is an inspirational and immersive call to reconnect with the natural world, showing how we only need to step outside to find that, in darkness, the world lights up.

Royal Observatory and Planetarium Greenwich

- Why not sign up for newsletter to hear about events and activities?

Clear skies are ideal for enjoying and observing dark night skies in our rural location. Please try to minimise light pollution by reducing outdoor lighting. This benefits wildlife, environment and humans alike. Remember to wrap up warm when Star Gazing. Make a flask. Allow 15 minutes for eyes to adjust to dark. Use a recliner and enjoy these free shows.



HOW ABOUT A PANTO?

Wouldn't it be great if Priors Players put on a Panto in the Village Hall again? We're keen to get going but we need people - people to act and people to do costumes, make-up, scenery, lighting, sound, props, prompt and organise the front of house. That's a whole lot of people and we're hoping that one of them will be you!

Everyone's welcome, everyone's got something they can contribute, and everyone can have fun!

If you are at all interested in being part of a village panto, please come along to the Village Centre Club Room, Wednesday 28th July at 8pm. See you there!

There will be a short AGM beforehand at 7pm and all are welcome to join.

If you can't make it but would like to get involved or have any questions, please call Sophy on 07900 370493.

St Mary Bourne Bowling Club



Fancy a New Hobby? Like to try Lawn bowls?

We invite both complete novices and experienced bowlers to consider joining St Mary Bourne Bowling Club.

We are a friendly club based in the heart of the St Mary Bourne village, overlooking beautiful countryside and with the benefit of adjacent parking facilities.

We have a purpose-built clubhouse, including a fully licenced bar and function room, a large well-equipped kitchen, and male and female changing rooms.

There are no particular requirements for physical ability and bowls is a game for all ages. You will enjoy fresh air, meeting new people and a little exercise.

For anyone who wishes to try the sport, we can make equipment available - all you need is some flat shoes and little time. We will also find someone to introduce you to the sport and to share their experience.

'Interested'? - Then come along to our Open Day on Saturday 19th June 2021 - 10am onwards and give it a try.

Anyone who is interested in further information, please contact Alastair Bunce ☎ 07765 312178 or visit www.stmarybournebowlsclub.co.uk.



Postcard from Binley June 2021

"There's no place like Home"... Well, ain't that the truth! The last month has seen me travelling all over the country doing my bit as "Britain builds back better!", or whatever the latest slogan is. From the dark, wooded valleys of Devon in the west to the bleak Fens of Lincolnshire in the east. To the industrial heartlands of Stoke on Trent and Birmingham, then onward to the glorious Dales of Yorkshire and Cumbria in the North. For the first time in my life I went to Anglesey and completed an epic return journey through the Snowdonia National Park, over the Brecon Beacons and down the beautiful Wye Valley. Simply stunning. But in truth none can compare to our little valley. That slow descent into Hurstbourne Tarrant after a day on the road or coming over Woodcott and seeing the open bell tower of St. James's just gladdens the heart, the valley below bathed by a warm evening sun. And sat on a garden bench with my terrier, Maurice beside me we sniff the air together and drink in the sounds and smells of Binley. The racket of the rooks to my right, the lambs bleating to my left and all around us is birdsong. Equally beautiful is the tinkling of ice in a glass, the whiff of a decent cigar and the clatter of pans in the kitchen. Home at last! If I have my way I shall leave here feet first... but not just yet!

A few weeks back the sheep got moved to the field by my bedroom window. Each Saturday morning now I get out of bed, pull back the curtains and write the numbers down from the flanks of the first six sheep I see. These will go on my lottery ticket for that evening's draw. But up to now it's been a disaster. Number 25 is a big old ewe who hasn't moved in a month, so I have to keep picking her amongst others and of course 25 hasn't come up once! I'm tempted this Friday evening to go into the field and shoo her up the hill but then what if 25 gets drawn? It's a dilemma, I tell you!

We are fortunate to be geographically sandwiched between two great historic cities. Winchester and Salisbury. Of the two I prefer Salisbury. Winchester has become a little too metropolitan elite for my taste. It rather fancies itself. Salisbury is earthier, edgier. Its medieval streets look like they've seen trouble. I like that. And it's a city of eccentrics. The Cathedral spire, as any Russian KGB officer with a penchant for murder will tell you, is the tallest in Europe. Last week I happened to be in the Salisbury branch of Waitrose and as I rounded a corner by the fruit and veg aisle, I came across a stick thin elderly chap with a long grey ponytail and voluminous frizzy white beard. Nothing unusual in that, we are in Salisbury after all, but he was dressed in a white mini skirt, white high heels and matching handbag and accessories. Imagine Twiggy circa 1964 meets Uncle Albert, "Fools and Horses" circa 1987. Now live and let live, that's my mantra but what irked me somewhat was the fact he was feeling up the avocados. I politely and helpfully pointed him in the direction of the "Perfectly ripe and ready to eat" section further down the aisle and he was most grateful. We fell into conversation and it turned out he was a bit of an authority on the

subject. For a start did you know that avocados have more fibre than any other fruit and more potassium than a banana? Well neither did I! We got on like a house on fire and found many common interests in food, music and fishing though I was a bit sketchy on nail polish. Eventually I touched on the elephant in the room (not literally) and enquired as to whether perhaps he had a "Scottish arrangement" under the skirt? He became a bit evasive at this point but did admit to the "freedom" he felt. Whenever I see naturists or naked ramblers etc being interviewed they always claim "freedom" as their *raison d'être*. On the rare occasion I'm found in the buffo "free" is the last emotion I feel, more like frighteningly vulnerable especially if I'm barbecuing but each to his own, I suppose. But as we parted company and I left him/her tottering toward the wet fish counter I felt satisfied I had done my bit for LGBTQ relations.

This great country once ruled the world in producing eccentrics. It was after all only mad dogs and Englishmen that went out in the midday sun. But they are a dying breed now. In thirty years' time we will all be teetotal, banned from smoking, be transported around in driverless electric pods and sip on pulverised sprouts! Thank the Lord I'll be gone! Thirty years back the other way this valley was full of eccentrics, but they were known then as "Village Characters". The pubs were full of them and what fantastic characters they were too, both men and women. I have hundreds of stories, but I was reminded the other day about "Sleepy John". Sleepy John suffered sadly with what I believe is called "Narcolepsy". In short, he could at any time of the day at any moment fall suddenly asleep. These sleeps may only last ten minutes or maybe an hour but when he went under, nothing could wake him, not even Krakatoa erupting. Wisely, Sleepy John stopped driving and spent his days at various pubs where should his affliction occur, he would be in the company of friends who would look out for him. I can recall giving him a lift home once and just as I got him to his door he zonked out. I had to sit there for a maddening forty minutes! One day the news came through that poor old Sleepy John had fallen asleep for the last time. The Big Sleep. The following Sunday we gathered at The Coronation Arms to reminisce and raise a glass in his memory. At around one o'clock he walked through the door! You could have knocked me down with a feather! It was the one and only time I've witnessed the deceased turning up at his own wake and getting ***** in the process but then nothing surprises me about this place. Bottoms up!

NA



Obituaries

Hilda Wilson

16th March 1935 – 1st April 2021

Hilda was born in Salford, Lancashire on 16th March 1935 to Alfred and Hilda Axon. She lived with her grandparents during her early years as her parents were living in a rented room with no space for a child. But when her younger sister Ann was born seven years later her parents got a house close to the docks in Salford and the family could all live together. That area was particularly targeted by German bombers during the war but fortunately the family remained safe.

Hilda met her husband Teddy when she was 19 and they married soon after. Their daughter Jan arrived in 1956 followed by Paul in June the following year. Unfortunately, Teddy had a heart condition and passed away leaving Hilda a widow with two small children at the age of 28.

Hilda worked hard all her life. After her first job in the Docks office, she was employed in a furniture shop, and after that she took various secretarial/PA roles until her retirement. She then decided to move to St Mary Bourne to be close to her daughter and son-in-law Jan and Pete Torkington and her grandson James. Her son Paul had sadly passed away at the age of 39 leaving behind a wife and two small children Daniel and William.



Hilda settled at Lower Link, getting used to a much quieter life than she had led in Salford. She was part of the quiz team which played out of the Coronation Arms and the George and met new friends through that. She loved pottering in her garden and watching the birds on her bird table. And she was often seen walking Max the dog when Pete and Jan were at work.

Hilda's love of sport was passed down from her father Alf. She enjoyed watching boxing and walked to Old Trafford to watch Lancashire play cricket in her younger days. She was an avid supporter of Manchester United until the great Alex Ferguson left and she loved her snooker – Ronnie O'Sullivan being her favourite. She was very close to her sister Ann and they shared a common interest in all sports; checking results and discussing them together during long telephone conversations.

Hilda kept herself busy in retirement and was very comfortable living alone and 'doing her own thing'. Just after Christmas she started to feel unwell and tests showed she had advanced lung disease. She spent her last seven and a half weeks living with Jan and Pete who were able to care for her up to the end.

Hilda was a great character. Small, feisty and independent. She will be sadly missed by all her family and friends.

Barbara Taylor 'Barbie'

14th May 1927 – 6th May 2021

Barbie was born in Lancashire to Quiller and Janet Jolliffe, the eldest of three girls. Her siblings were Freda and Suzy. She started school in Birkdale near Southport but with the outbreak of war she was sent to live with her grandparents in Polperro, Cornwall.

Barbie's grandfather was the harbour pilot in Polperro and also owned Jolliffe's café in the centre of the village.

After the war Barbie went back to live with her parents who had moved to the Conwy valley in North Wales. Her father Quiller was known as 'hairstylist to the stars' as he styled the hair of the celebrities who came to perform in Llandudno. Barbie helped her father in his business and throughout her life she would often comment on people's haircuts, good or bad!

Barbie met Doug in Llandudno and they were married on mid-summer day 1949. They moved to St Mary Bourne in 1950 where their only child Quiller was born in 1952.

Doug was a plumber and Barbie had various jobs in the area, including working at the cress beds. It was hard, cold and wet work but she had great fun there with the other ladies of the village.

At first Barbie and Doug rented 12 High Street from Fred Cook. After his death they were able to buy the row of three houses which were in a dilapidated state but had "potential". Doug converted the two thatched cottages into one which is now called The Cottage and renovated the brick house, now called The House. But the couple still maintained their links with North Wales and they subsequently expanded their countrywide hobby of antique collecting into a business which they based there.

Barbie was born in Lancashire and she loved Wales, but Cornwall, especially Polperro, was closest to her heart and she thought of herself as Cornish. This early love continued to thrive through her summer holidays there with young Quiller in the 1950s when they stayed with family members and she caught up with old school friends from the war years. Later on Barbie joined the Polperro Family History Society and contributed regularly to their publications.

After Doug's death in 2004, Barbie came back to Hampshire to live with Quiller, Kate, Helen and Laura in Stoke before moving into York Cottages, opposite St Peter's church. Barbie loved her second life in St Mary Bourne. She visited the George for coffee every day and went to the village shop at least twice a day. She was probably their best if not their most frequent customer.



Barbie was a knowledgeable, interesting and forthright lady who didn't suffer fools gladly but always had a twinkle in her eye. She was truly unique; an antiques enthusiast with a huge appetite to learn about history and nature, and a 'rock chick' who preferred Van Morrison, Rod Stewart and Led Zeppelin to the crooners of the day. In family life she was devoted to Quiller and Kate and she became a surrogate granny to Helen and Laura who she loved dearly. In recent years she enjoyed seeing Helen's children, Finley and Cora, growing up and it was always such fun for her at Christmas to be part of a family of four generations.

Barbie will be very sadly missed. She was a brave and independent lady of spirit who has left behind so many good memories for all those who knew her.

MARCH HOUSE

Web Design
Logo Development
Digital Marketing
Digital Publishing
Branding
HNW Tech Tutoring

lizzie@marchhouse.co.uk
www.marchhouse.co.uk
0777 622 4985



DIRTYDOGGIES & HAIRYHORSES

Established in 1987

Highly experienced horse groom & dog beautician offering a friendly, mobile grooming service. Have your dog bathed, clipped, trimmed or hand stripped in your own home. Nail clipping. Small-to-medium sized dogs only. Clipping, trimming, mane and tail pulling for horses and ponies. Plaiting for competitions, etc. Please contact Christine Allen
07890 520684



Andover Carpet Cleaning Co.

Carpets, Rugs, Suites,
Sofas, Recliners etc.

Scotchguard &
Deodorise Treatment

Call 01264 334636
Mobile
07850 677 761

The Shearing Shed Dog Grooming

Rachel Brown
07460832214

4 Grenage Cottages
Litchfield RG28 7PT



theshearingshed1@gmail.com



TREE AND GARDEN SERVICES

Contact Drew

01256 893566 ~ 07720 842451

monkeybusiness77@hotmail.co.uk

NCHARB ~ Fully Insured ~ Free estimates and advice

QUALITY PRIVATE DENTISTRY

GD Gwynne
Dental



Complete Dental Care



Cosmetic Dentistry



24/7 access to your
dentist for advice
and emergencies



Children's Dentistry



info@gwynnedental.co.uk



www.gwynnedental.co.uk



01256 321 945



HEATSOURCE BOILERS LTD

All makes of oil and gas boiler
servicing, repair and replacement.

07952 671669 / 01962 761339

TAYLOR & KERBY

ANTIQUE CLOCK REPAIRS



With a combined 35 years in the craft, Taylor & Kerby are specialists with an enthusiasm for sympathetic repairs and thorough servicing of almost any mechanical clock.

Based in Weyhill near Andover, we cover all surrounding areas of Hampshire, Wiltshire and Berkshire within a 25-mile radius for collection and delivery.

www.taylorandkerby.co.uk
Unit 5, The Fairground Craft Centre, Weyhill,
HANTS, SP11 0QN
01264 772230

Frenches Farm livery

- Beautiful livery on working farm
- Spaces available for DIY, competition, full and part livery
- Access to all facilities including indoor and outdoor arena, lunge pen and jumping field
- Stunning off road farm hacking routes and local bridal ways
- Well - kept summer and winter paddocks for daily turn out

Frenches Farm Livery

Facebook: Frenches Farm Livery

Website: www.frenchesfarmlivery-andover.co.uk

Email: anna.frenchesfarm@gmail.com

Find us in **Little London, Andover, SP11 6JG**

Please email for more information



Aardvark

PROFESSIONAL OVEN AND CARPET CLEANING SERVICES

AARDVARKOVENCLEANING.COM • AARDVARKCARPET-CLEANING.COM

07783 810806

Longparish Parish Council Report from Meeting Held on 5th May

Minutes of previous meetings are available on the current or archived Longparish website (longparish.org.uk).

Procedural

This was the statutory Annual Meeting of the Council, and Christian Dryden was elected as Chairman and Natasha Rouse as Vice Chairman. The chairmanship of the Planning Committee and Working Parties was also agreed. It was resolved to retain the Plough Inn Committee at least until the pub opens.

Finance

The Council agreed the Accounts and Notes for 2020-21 and the Annual Return and noted that these would be scrutinised by the Internal Auditor before being passed to the External Auditor. The Council also approved the revised Standing Orders, Financial Regulations and Risk Assessment.

The Plough Inn

On behalf of LCPL, Stuart Montague reviewed the schedule of works for the refurbishment, and there was a discussion about how best to let volunteers know that they may be needed. Any Jolliffe advised that the recruitment process was underway, and several candidates had been interviewed for the Manager's post.

Open Spaces & Footpaths

A small scale Clean-Up Day took place in April, and useful work had been completed throughout the village. The Chair had met a representative of TVBC to arrange the reinstatement of a green bin near Long Bridge at The Cleaves and had also spoken to the landowner about replacing the bench.

Next Parish Council Meeting

The next Parish Council meeting will be held at 1930 hours on Monday 14th June in the Village Hall. Parish Council meetings are public and parishioners are also welcome to speak on specific agenda items by prior arrangement with the Chairman – Christian Dryden (tel: 720398, or email: clerk@longparish.org.uk).

St Nicholas Church
LONGPARISH

LONGPARISH
Parish Council



LONGPARISH COMMUNITY SUPPORT GROUP

With the end of lockdown approaching, and the success of the vaccination programme, there is less of a need for the Longparish Community Covid Support Group in its original form. We would like to thank all volunteers who have helped out in any way and everyone who has supported their friends and neighbours over the last year.

We would like to think that anyone needing any sort of emergency help perhaps with shopping, a regular phone call, technology support, a lift to an appointment, emergency dog walking, prescription collection etc can call on Longparish volunteers through the Longparish Community Association at any time or through their own network of friends and neighbours.

WhatsApp groups have been set up by residents in different locations in the village, but those not on WhatsApp need also to be kept in the loop so please keep your neighbours up to date as part of the telephone tree.

Christian Dryden Longparish Parish Council
Andy Jolliffe LCA

Useful Contacts:

Longparish Community Support Group -

Email covidhelp@longparish.org.uk

LCA Facebook page www.facebook.com/groups/Longparish

The Community Support Welfare Fund continues to be administered by St Nicholas Church in strictest confidence
Tel 01264 720 215.

Longparish Age Concern Village Agent will help people find the information and support they need to stay living safely and independently.

Tel 01962 868545

Email villageagent@ageconcernhampshire.org.uk

UNITY (Test Valley Community Services) contact 0330 4004116

Citizens Advice Bureau

Adviceline (England): [0800 144 8848](tel:08001448848)

[Andover Neighbour Care](#)

[Transport](#) Tel 01264 404142

[Home from hospital](#) 01264 336020

FoLS 100 Club Winners

1st - Gail Hunt

2nd - Netta Wills

3rd - Jan and Richard West



Serving the local community for over 15 years

Complete **h₂O** Services

Plumbing & Heating Engineer

OFTEC registered & Grant approved

24 hour call-out service

Registered
Oil Heating
Business



Contact 07990 897372

info@complete-h2o.co.uk

www.complete-h2o.co.uk

TEST VALLEY GARDEN MACHINERY LTD

INTRODUCTORY OFFER:
FREE COLLECTION & RETURNS

LOCAL RESTRICTIONS APPLY

— *Never knowingly undercut* —

Tel: 0800 107 3263

FOR ALL YOUR
REPAIRS • SALES • SERVICE

www.tvgm.uk



RAMPTON ELECTRICAL CONTRACTORS

your local professional electrician covering
all areas of Wiltshire & Hampshire

All domestic & commercial electrical
works undertaken - Bespoke Lighting Specialist

01980 734004

Michael@Ramptonelectrical.co.uk

P C BUTLER BRICKWORK

General and Traditional Building
Roofing, Maintenance & Repairs,
Painting & Decorating

No job too small

01256 781830 or 07833 586250

paulbutler3@hotmail.co.uk



We can help you meet all your pet and equine healthcare needs, with professional and caring staff who can treat your animal at a time that suits you. Our vets offer an emergency service giving you 24 hour reassurance.

... we're here to listen

24 hour phoneline: 01635 254544

OUR SURGERIES:

Burlyns Surgery, Burlyns,
East Woodhay, Newbury,
Berkshire, RG20 0NU.

Foxhold House Surgery,
Crookham Common, Thatcham,
Berkshire, RG19 8EL.



THE
COACHHOUSE
VETERINARY SURGEONS

www.coachhousevets.com

Robert Allnutt Building & Garden Maintenance

I am based in Longparish, my work is varied and has included Building a Bridge over a River, Bespoke fitted cupboards Shelves and bookcases, Kitchen and Bathroom makeovers, Raised garden beds, Gates and Fencing. I also make Log and Bin stores.

See me on Facebook

**Robert Allnutt Building
and Garden Maintenance**

Message or phone to quote for your
future indoor or outdoor projects

Mobile 077 33 212 809
rob.allnutt@yahoo.co.uk



FREEDOM BI-FOLDS

Bifolding and Sliding Doors – Windows - Residential Doors



Contact us today:

01264 301 302

info@freedombifolds.co.uk

Visit our showroom at Andover Down, SP11 6LJ



Longparish Little School

We have been spending a lot more time outside this term. The children have really enjoyed exploring our newly refurbished outside area. They have been doing lots of building

using the tyres, planks of wood and crates to make their own obstacle courses. They have been investigating sound in the music area and there has been lots of mark making on our big chalk and painting boards. Our new nature area is extremely popular, we have been feeding the birds and planting some potatoes, beans and peas.

We have continued to look at life cycles. The coal tits nesting in our camera nest box are taking very good care of their chicks, our caterpillars and tadpoles are getting very big and we are waiting for the next stage of their metamorphosis to take place. The children have also loved having the ewes and lambs in the field next door.

Our Forest School sessions started again after the Easter break with our new Forest School leader, Babs. The children have already found lots of bugs and learnt about bees and wildflowers. They have used a drill, a bow saw and a hammer to create wooden bees and flower pictures. They have used ropes to help develop their grip and balance skills and have made lots of yummy food in the woodland café using leaves and twigs. Ed our sports coach has also returned, and the children have been practicing different movements as well as their throwing and catching skills.

If you would like to see some photos of all the exciting things we do at Little School you can go to our website www.longparishlittleschool.org.uk or our Facebook page <https://www.facebook.com/longparishplaygroup>

We are currently taking for bookings for September 2022. If you would like to come and have a look around please email me at claire@longparishlittleschool.org.uk or phone 01264 720455.



CLARE SYKES would like to thank everyone for an amazing farewell she received from Longparish Primary School when she left just before Easter for her new teaching job just outside Newbury.

"Wow! What a send-off! I have loved every minute of my Longparish journey, from starting at Little School and then making the exciting transition to Big School; just after Easter I moved to pastures new - as a Food Tech Teacher!"

Heartfelt thanks for all the cards, beautiful gifts and thoughtful words - our home has turned into a florists! I'm just so thankful that we still live in lovely Longparish.

Thank you and see you soon LP Big and Little School!"

Here's great recipe that Clare has recently done with her new pupils, which she hopes you will enjoy!

Crumpets



Ingredients :

- 150g plain flour
- 200ml warm water
- $\frac{1}{2}$ tsp salt
- $\frac{1}{2}$ tsp sugar
- 1 tsp baking powder
- 1 tsp of yeast
- 1 tbsp warm water
- 2 tbsp of melted butter (for frying)

Instructions :

1. Whisk flour, water and salt in a bowl
2. Dissolve the yeast in a small bowl with the warm water
3. Add yeast, sugar and baking powder and whisk for 30 seconds
4. Cover with cling film and leave in a warm place for 20 minutes
5. Brush cookie cutters with melted butter
6. Brush frying pan with butter and turn on the hob to 4 - put cookie cutters inside pan
7. Pour some batter into cookie cutter - cook for $1 \frac{1}{2}$ minutes.
8. Turn heat to 2 - look for bubbles to appear then cook for 2-4 more minutes.
9. Remove rings by running a knife around the edge
10. Flip the crumpets with a spatula and cook on the other side for 30 seconds



Country Oak Buildings

Specialising in:
Hand Made Oak Buildings
Garden Structures and Follies
Traditional Carpentry Techniques

Contact Nick 01962 776 217

Mobile 07919 987451

www.countryoakbuildings.co.uk

Our Treatments

McTimoney Chiropractic
Physiotherapy
Podiatry
Sports therapy
Nutrition and allergies
Bowen technique
Alexander technique
Counselling



01264 324924

36 East Street, Andover, SP10 1ES
www.chirosclinic.com



CLOCK BARN

Beautiful barn weddings

Clock Barn, Tufton Warren, Whitchurch, Hampshire, RG28 7RB

01256 630199 clockbarn-weddings.co.uk



Images by Mia Hooper Photography, Jacob & Pauline Photography and Kit Myers Photography

Tried - Tested - Trusted

We only offer the best advice and a no-pressure sales calls

KJM



Building quality since 1983...Triple Glazing Specialists



Windows, Doors, Conservatories in Hardwood, PVC and Aluminium

Mylen Business Centre, Mylen Road, Andover SP10 3HR

Tel 01264 359355 I Fax 01264 353441 I e-mail: sales@kjmgroupp.co.uk



www.kjmgroupp.co.uk - 4 x Finalists "Installer of the Year" G-Awards



Registered Charity Number is 1113832

Presents...

The Longparish Mid-Summer Fun Day!

Saturday 26th June 2021

Welcome villagers, old and new to the Longparish Mid-Summer Fun Day! Our village will be hosting lots fun activities for the whole family to enjoy!

Competition Time! Great prizes to be won!
Why not... decorate and display a wheelbarrow, watering can or unusual garden implement! Put your photos on the LCA Facebook page or email them to:

Mid-Summer@longparish.org.uk and have your innovative implements displayed for all to see! Let's get planting!

Prizes for:

Best Child's Wheelbarrow!

Best Family Wheelbarrow!

Largest Wheelbarrow Display!

Most Elaborate Wheelbarrow Display!



Cream Tea @ The Cricks (including Prosecco if you fancy a post-Lockdown treat!)

Save the Date!

Keep your eyes peeled on the LCA Facebook, LCA Website and Posters for more details!

Long awaited family fun!

L2SOTM - The Longparish Second Sunday of the Month handicap race

We welcomed new runners, Emma Ryan and Hannah Ross from Hurstbourne Priors to the 164th edition of the L2SOTM. It was great to be back after four months of Covid lockdown and we had two extra reasons to celebrate: it was Jim Dundas' 100th run and Wendy Beveridge's birthday.



As often happens, our new runners underestimated their abilities and Emma was first home, breaking her estimated handicap by over four minutes with Hannah not far behind.

First home off a non-estimated handicap was Forton's Dave Henery who beat his handicap by nearly two minutes to become our Most Improved Man. Jo Clare was Most Improved Woman with a new personal best by nearly a minute. Sylvia Crook and Jack

Dundas also recorded best ever times and Jacqui Healey Hannah's happy at the finish ran her fastest time in nearly 8 years. Well done all!

Thanks very much to Maggie Barber, Andy Smith, Roger Bradley and David Gould for helping and the Cricket Club for the lovely venue.

If Covid relaxations go according to plan we'll be back on Sunday 13 June. You will be very welcome if you'd like to run or help out. Your start time depends on how fast you are. For your first race it will be based on your estimated time. After that your handicap will be based on your most recent result. Slower runners will start first with the fastest last so the winner is the person who improves most.

Runners must enter in advance and numbers are limited. There will be Covid rules to ensure the safety of runners and volunteers.

We issue a monthly email invitation a few days before each race and very occasional other emails. Please follow this link <https://tinyurl.com/vygzolzb> to be added to our Mail Chimp list. Some email systems may treat your first email as spam so please look out for it and add us to your trusted list. There's more information on the village website <http://archive.longparish.org.uk/l2sotm/> or please feel free to give me a ring :

Jeremy Barber Tel 01264 720459

Afterword on ticks...

I was interested in Matthew Dryden's useful article on ticks in May as I quite often pick one up in the garden. Usually they are very small, a tiny black dot in the middle of an itchy bite. I find that the easiest way to deal with them is a blob of clear nail varnish, painted on, dried and left for 24 hours. The tick expires and can be peeled off with the nail varnish. Matthew says that this is acceptable.

Mary Jo Darrah

Pest Problems? Call the experts!

TEST VALLEY PEST CONTROL

RATS. MICE. SQUIRRELS. MOLES. RABBITS. BIRDS.

CLUSTER FLIES. FLEAS.

BED BUGS. ANTS. WASPS.

CLOTHES MOTHS, ETC...



Office: 01256 771632

Mobile: 07718986858

All aspects of pest control undertaken

Blackwell & Moody

A full range of memorials on display. Available in granite, marble, stone and slate. Existing memorials restored and cleaned. A personal individual service.

Magdalen Masonry Works,
Alresford Road,
Winchester, Hants
SO21 1HE

Tel: 01962 852 476

Dave Taylor Auto Repairs

Green Lane, Stoke
SP11 0PF

All work undertaken including

- Bodywork
- Paintwork
- Servicing
- MOT prep work
- Welding and repairs to MOT standard

All makes, models, light commercials

01264 736279

Home: 01264 323571

Mob: 07792 473174

Fine, Bespoke Kitchens



www.saxondesigns.co.uk : Tel 01264 773333
Studio at Weyhill Farm, Weyhill, SP118DE



RESTORATION SERVICE FURNITURE | ANTIQUES | OBJET D'ART

By experienced craftsman in Barton Stacey

- Repairs
- Polishing
- Upholstery
- Marquetry
- Floors
- Banisters
- Leather Tops
- Projects

Phone Tim Williams 07565 591481

Email: trwilliams71@gmail.com

HAVEN

MEMORIALS

HAVEN MEMORIALS
are a family run business with over 30 years' experience of creating bespoke headstones.

We pride ourselves on our friendly service and impartial advice. Contact us today to discuss your requirements.

Haven Memorials, Unit/Shop 2, 6 Wote Street,
Basingstoke, RG21 7NW

Tel: 01256 811829

admin@havenstone.co.uk www.havenstone.co.uk

YorkAssociates

Architectural Design Services
Planning Consultants

- Full design services
- Planning applications for new houses and extensions
- Applications for Listed Building Consent
- Building Regulations submissions



Andrew Steeden MRICS
Chartered Building Surveyor

Telephone: 07393 025574

andy.yorkassociates@gmail.com

www.yorkassociates.org

Satellite & aerial



Satellite & Aerial:

- TV Aerial Installations and Repairs
- Sky Satellite Installations
- Freeview & FreeSat
- FM & DAB Radio Installations
- Extra TV, Satellite & Telephone points
- Commercial (IRS, CCTV)
- European & Motorised

Sound & Vision:

- Home Entertainment Systems
- Home Cinema
- Multi Room Audio Visual Installations
- LED, LCD, Plasma TV's & Projectors
- Home Automation Systems
- Lighting Control
- Commercial

For a friendly and professional service please call 01264 934 824, email info@onedegreewest.tv or visit onedegreewest.tv



one degree west
satellite & aerial

KMSERVICES

Est. 1997



Painting & Decorating Specialists
Replacement Guttering, Cast Iron & Plastic
Gutter Cleaning & Maintenance

Tel: 01256 892122 Mobile: 0777 562 4488

Find us at www.kmservices.info

All work is tailor made to your specifications and carries a workmanship warranty

BIRDS OF LONGPARISH

BY CHRIS BOWMAN

Nightingale

I was lucky enough to see and hear a Nightingale recently, which I have not done for a long, long time.

Nightingales have been in decline over the years but recent figures show they have been making a bit of a comeback. 15% bigger than a Robin with a smaller head and longer tail, russet brown above and dull brown-grey below. Quite a plain bird really but with a fantastic song.

When they arrive from Africa the male will find an area he likes. Nightingales seem to arrive at night so he will sing all night long until he attracts a female. Being a secretive bird, they are mostly found deep in undergrowth. The nest is on the ground or just above in scrub or dense herbage and is made up of a bulky cup of dead leaves and grass lined with finer material and feathers. 4-5 eggs are laid green or green-blue finally speckled with pale red-brown. Incubated for 13 days and fledging in 11 days. Young nightingales are just like baby robins. Food is invertebrates especially beetles and ants.

Well most of our summer visitors have arrived I've heard the Cuckoo but not seen it yet.

Sadly the picture is not one of mine.



LITTER FREE LONGPARISH - GREAT BRITISH SPRING CLEAN 28th May to 13th June

Longparish Friday Litter pick Friday 11th June - meet behind Village Hall 9.15 am.

Why not join the band of regular litter pickers in Longparish by adopting a road or footpath.

The Parish Council can provide litter picking sticks, hoops and bags.

Tel Christian Dryden 720 398



GARDENING



LONGPARISH GARDENING CLUB

Our first meeting this year of the Longparish Gardening Club will be a visit to Hardy's Cottage Garden Plants Tuesday 22nd June at 4pm.

(Numbers are limited and details already circulated to our members)

Please also note that the garden at **Lower Mill, Longparish, SP11 6PS** will be open for the NGS on Sunday 4th July at 1-5.30 pm and the LGC will be helping with teas.

Our second meeting will be a garden visit to Preston House, Preston Candover on Tuesday, 27th July.

Any queries please to :

Rosie Lowry 720325 rosie@yewcottagelongparish.com
or **Marion Bell** 720205

Longparish Fete

Saturday 11th September 2021

We are still working on the assumption that things will be OK for September 11th. Let's hope the Indian variant will not set things back!

On that basis, please let me know if you can volunteer to help in some way – e.g. those who ran stalls in 2019, are you able to do the same again this year please? There are lots of other jobs to do too, so if you can help in any way it would be greatly appreciated.

Schools will be back, and I know many are anxious to get away on holiday after release from lockdown, but please try and keep 11th September free. Having not had a fete last year, we need the income!

The fete is such a great way of getting our wonderful village together too – let's celebrate.

Please contact John Young

Email: j.young233@btinternet.com

Tel: 01264 720233 Mob: 07860 630489

KEEP TEST VALLEY BEAUTIFUL RETURNS

The Keep Test Valley Beautiful group has been reformed to fight the huge Incinerator bottom ash pile proposal at Raymond Brown's "Enviropark".

Temporary permission was given for the extra dump as operators Fortis, part of the Raymond Brown/Collard Group, couldn't sell the ash during the lockdown. Now they want to keep the site there forever – and make it bigger. KTVB, which successfully fought the Wheelabrator incinerator scheme say that, as industry gets back to normal, there's no permanent need for the dump. If Fortis get their way, storage of the potentially toxic IBAA will jump from 4,000 tonnes to 63,000 tonnes, a fourteen-fold increase. KTVB say it is "unfortunate" that our local Test Valley planners have told the County Council they have no problem with thousands of tons of ash (IBAA) being dumped on our doorsteps, despite strong objections by Longparish and Barton Stacey Parish Councils.

IBAA has limited uses - mainly roadbuilding - because it contains traces of metals, including mercury and cancer-causing hexavalent chromium, the material which was at centre of the well documented – and filmed - campaign by Erin Brockovich. The dump lies above an aquifer which feeds the Test and Dever and supplies our drinking water. Fortis say by enlarging existing bunds and laying a concrete membrane the aquifer will be safe. KTVB is not so sure.

David Wright, former chair of the KTVB said: "We have major concerns about the management of the surface water run-off. The application suggests it will be dealt with by 'evaporation', but HCC's flood and water management team said this proposal is 'unacceptable'. They say that if the run-off water has to be contained within the application site, it should be considered a pollutant and treated as such."

Existing piles of bottom ash elsewhere at the "Enviropark", tower way above containing bunds. Smell and dust have led to numerous complaints to the Environment Department. KTVB say it's another example of creeping development. The company failed to get the incinerator built and is now using the pandemic to make a temporary measure permanent. Fortis say sales of IBAA were strong before the pandemic, therefore sales will again rise, if they haven't already. If extra space is needed in the short term, Fortis have two larger, storage sites not much more than an hour's drive away. David said "As far as we can see, the need for extra space has only ever been temporary, so the proposal to build a permanent multi acre storage seems an unnecessary desecration of a greenfield site. Some say the real reason is to establish this as an industrial rather than greenfield site, perhaps to improve the chances of success of another Wheelabrator type project down the line. I have some sympathy with that view."

Hampshire County Council planning department will still accept objections directly by email to planning@hants.gov.uk or by letter to Strategic Planning, Hampshire County Council, The Castle, Winchester, SO23 8UD for the attention of Philip Mallard. Quote application 21/00812/CMAN.

You must include your full name and address including postcode and, if you object, you must say so. Each member of the household can complain separately. And numbers count.

Henry Yelf



LONGPARISH CRICKET CLUB



The cricket season has started, a full set of senior and junior fixtures are in place...and the rain in May hasn't stopped...

However, Longparish Cricket Club are delighted that the construction of their new state of the art, two-lane practice net system has completed, which looks very impressive and gives the clubs facilities a significant boost. Why would you want to play cricket anywhere else?



The club is now starting to organise an official opening ceremony, which is intended to be for villagers and families, as well as those who play cricket. Further details to follow.

Despite generous financial support from many sources, especially TVBC, the club has spent most of its cash reserves on the nets project and still has its usual operating expenses, including over £1k a year for match balls. The club is runs several fundraising initiatives, including **match ball sponsorship** and a **100 Club**.

If you would like to participate in these fundraising activities, please contact our Fundraising Officer **Alison Allen** (committee@longparishcc.co.uk). To join the club, please contact the **Junior Coordinator, Justin Jackman**, (jackmanjustin@aol.com) for details of membership at junior and senior levels. More information : <https://longparishcc.hitscricket.com>

Mark Benzing, Chairman
Longparish Cricket Club

Stuart Bevan

Stuart Bevan sadly passed away on 10th May. Many people will remember Stuart and Daphne Bevan who lived in Longparish for over 31 years before moving to Newbury in 2007.

Stuart contributed enormously to the life of Longparish. He was churchwarden for 17 years, chairman of the village hall committee for 14 years, he ran the Longparish Fete for many years and was the first chairman of the steering committee which led to the new facilities on the school site. He and Daphne entertained generously and many people will remember parties in their garden.

If you would like to write to Daphne, please do so c/o Mary Jo Darrah, Saddlers Cottage, Longparish



THE PLOUGH UPDATE

The last month has seen a tremendous transformation at The Plough. Ongoing works in the garden, including removal of huge chunks of unwanted

concrete, are clearly visible but what you can't see from the road is all the stuff that's been going on inside.

The dusty, dirty structural works (pulling down ceilings, changing doorways and installing a new steel beam in the bar area) are behind us. Electricians and plumbers are sweeping through making essential updates and we expect to turn lights and heating back on soon. The ceilings are being replaced; refurbishment of the toilets continues and the Plough's iconic bay windows are being extensively repaired.

Elsewhere our volunteer army has done an amazing job of decorating the long River Room (upstairs); the community room (outside) and the manager's suite (which is ready for fitting-out).

Which brings us to some big news: we are delighted to announce that we have found a new manager who has agreed to bring his family and live and work at the Plough Inn. That's all we can say at the moment but watch this space for more details.

And there's another very important development: Our premises licence has been granted: we are now officially a pub! In May, many of you attended the Zoom meeting where we unveiled our plan for branding; presented our beautiful new pub sign (see above) and previewed the tremendous interior scheme. We hope you found it illuminating and inspiring!

This month work continues inside and out at a great pace, thanks to our wonderful volunteers who have worked tirelessly to break up concrete, clear the garden, pull down ceilings, dig, hammer, paint, roller, fill, fetch and carry. Thank you so much to all of you. We still have plenty to do before we open, later this summer, and are really looking forward to many more busy (and sociable) weekends (and weeknights) with our fantastic volunteers.

We would really love you to join us, even if you only have a couple of hours to spare. It would be very much appreciated. If you would like to help out in any way (prepping, painting, cleaning, gardening, shoving stuff about) then please do email volunteer@lcpl.org.uk or call 720069 and leave a message: we'll get back to you.

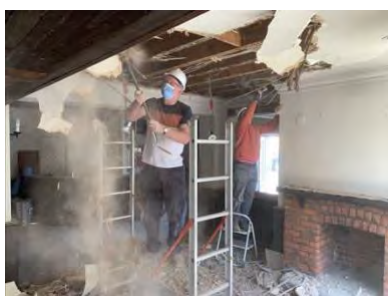

For general information about The Plough Inn please visit ploughinn.org



The Cricketers Inn

Telephone 01264 720424 Email thecricketerslongparish@gmail.com

Hello everybody. As you all know we opened indoors on **Monday 17th May**.

It has been an absolute joy to see you all again and I can't thank you enough for all of your continued support, and compliments on our food, drinks and service.

We have the village choir doing a **Sing in the Sunshine** on **Saturday 5th June**, do come along and (hopefully) welcome in the summer!

We are launching our new menu on **Friday, 28th May**.

Here are our opening hours:

Monday, Tuesday, Wednesday and Thursday

11.30 am – 3pm & 6pm – 11pm

Friday, Saturday and Sunday

11.30 am – 11pm

Food served everyday 12pm – 2.30pm & 6pm – 8.30pm

Tea, coffee and homemade cakes are always available.

Our wood fired pizza oven will operate **Saturday and Sunday afternoons between 2.30pm and 6.30pm** for eat in or takeaway, starting on **Saturday 5th June**.

We are still operating a takeaway service for food and drinks during our service times, please call or email with your order and a pick-up time.

Once again, thank you all for your support – **Matt, Jack, Pauline and the team**.

Esseborne Manor Hotel & Restaurant

Family run business offering a warm welcome and the best food in the area.

Daily lunches with canapes & wine

A la carte dinners

7-course tasting dinners

Sunday lunches

Vintage afternoon teas

Perfect for private functions & weddings

Hurstbourne Tarrant SP11 0ER,
www.esseborne-manor.co.uk, 01264 736 444



"Snowdrops"

**5* Bed and Breakfast
- a haven of
tranquillity in Stoke**

Beautiful gardens,
home-made preserves
and afternoon tea in
the Swedish Log Cabin

Ring 01264 **738920** to book
your accommodation or email:

gardenend@btinternet.com



G&S Lark Tree Services

Andover (01264) 874 464

Amesbury (01980) 670 226

Mobile 07850 849 960



Tree Care ~ Firewood ~ Hedge cutting

**graemelark@outlook.com
www.larktreeservices.co.uk**

TW GLAZING & WINDOW REPAIRS

01264 782 211/ 077 652 60922

www.twglazingandwindowrepairs.com

**misted double-glazed units
cat-flaps into UPVC and glass
glass repairs into all existing frames
hinges, handles, locks and gaskets
greenhouse glass and faceputtying
FREE QUOTES AND ADVICE**

**MARH
fuels**



01635 253253

AS WAITE & SON LLP

PLUMBING & HEATING ENGINEERS

- Heating Systems
- Bathroom design & installation
- Unvented pressurised systems
- Underfloor heating
- Oil boiler specialists;
service, maintenance &
installation

**Whitchurch (01256) 893845
Darrell Mobile: 07884 481490
Tony Mobile: 07831 366188**

GILL RHODES WEALTH MANAGEMENT

WEALTH MANAGEMENT CONSULTANTS



A wealth of expertise on your doorstep

We provide an experienced wealth management service
and offer specialist advice in a wide range of areas including:

- Investment planning
- Retirement planning
- Inheritance Tax planning

For further details contact Gill Rhodes on:

Tel: 01264 362282

Email: gill.rhodes@sjpp.co.uk
Website: www.gillrhodeswm.co.uk

Are you mulching
your garden
this year?

Apsley Farms Mulch Soil Improver

01264 554433 -
www.apsleyfarms.co.uk

Free local delivery - From £50 per 730L bulk bag



WEATHER – APRIL 2021

Total rainfall for month	26 mm	1.02in
It rained on	2 days	
Rainfall same month last year	75 mm	2.92in
Total for 2021	291mm	11.45in
Total for 2020	456mm	17.95 in
Max temp (on 23 rd)	22C	72F
Min temp (on 12 th)	-3C	26F
Number of frosts	17	

We had the frostiest April for 60 years with more frosts (17) than in February and March combined.

It was the coldest April since 1922 and the driest since 2007 (we had 27 consecutive days with no rain).

John Smail

HURSTBOURNE PRIORS MIDSUMMER CELEBRATION AND CHARITY AUCTION

HURSTBOURNE PRIORS
Midsummer Celebration Dinner and Auction
Saturday 26th June 2021

Calling all Villagers including your family and friends

To this fundraising event being held in aid of St Andrew's Church.

Tickets are selling fast, so if you don't want to miss out, please email MidsummerCelebrationHBP@gmail.com and reserve your places by 3rd June.

Drinks and canapés will be served at The Barn House, 50 Hurstbourne Priors, with a three-course set dinner including wine in the Village Hall.

Dinner will be followed by a charity auction of prizes.

Ann Orr, Lulu Beasley, Emma Ryan and Denise Bradley

MAY FAIR NEWS

1



MAY FAIR PRESERVES STALL



The Preserves stall is back in production with Marmalades, Jams and Chutneys at £3.50 per jar.

To find out what is currently available to purchase, please email Josephine at:

josephine.hutchinson@btinternet.com

All proceeds from the sale of preserves to the Hurstbourne Priors May Fair which raises funds for our village amenities.

*Thank you for your support
Josephine and Denise*

MAY FAIR PLANT STALL

A very big thank you from the May Fair Plant Stall to all the wonderful people who supported us both from this Valley and further afield.

It has been a monumental challenge owing to the extraordinary behaviour of the weather - some plants just simply didn't grow while others grew too quickly and were cut down by the frost and the vicious wind. We therefore offer special thanks to all those who accepted 'damaged goods' and hope that by the time you read this most, if not all, of them have fully recovered.

At the time of writing, 18th May, we have taken orders for over £1,600.00 - THANK YOU AGAIN!!



And a special thank you to Katherine for managing all the technicalities of the on-line orders so efficiently alongside family and a full-time job!

Precelly Murray

LADIES' COFFEE MORNINGS

Hopefully we can celebrate the lifting of restrictions with this month's coffee morning on Monday, 21st June, from 10.15 am to 12 noon. Clare Read will host it at Hurstbourne Priors House (tel 896672) and all children are welcome too.





SHOTGUN CARTRIDGES

- Rio
- Gamebore
- Clay Pigeons
- Traps



FIREWOOD

- Seasoned Logs
- Free delivery 10 miles of RG28 7QA

Danegrove Trading, Lower Woodcott Farm, RG28 7QA

Tel: 01635 250518

Email: pamela.nicholson@danegrove.com



The Oak Tree
Nursery School

Rural nursery in Whitchurch for
children 3 m to 5 yrs, including:

- Forest school
- French lessons
- Healthy home-cooking
- Graduate-led curriculum

www.theoaktreenursery.com

Tel: 01256 895577

Doug Hopkins ~ Joinery ~

Purpose made joinery and
cabinet making to your
specifications

Tel: 01264 736 705
(Stoke)

Mob: 07857 692 445



Jason Cousins Hair Salon

Come and visit our award
winning Salon for a free
consultation and excellent
customer service.

10c Colenzo Drive
Andover Hampshire
SP10 1JS

Follow Us 

www.jasoncousinshairsalon.co.uk 01264 356011

PAUL MITCHELL

TANGLE
TEEZER

ghd

AFFINAGE



HOME ELECTRIC SOLUTIONS

Professional Domestic Electrician

Reliable Professional Affordable

For all your electrical needs

From plug sockets and light fittings to complete rewires
and everything in between

No job is too big or too small so please get in touch.

tel: 07816900083

email: info@homeelectricsolutions.co.uk

www.homeelectricsolutions.co.uk



**Trust
in Godwins to
deliver**

**GODWINS
SOLICITORS LLP**

12 St Thomas Street, Winchester, Hampshire SO23 9HF
01962 841484 | info@godwins-law.co.uk
godwins-law.co.uk



Yew Cottage Bed & Breakfast



Rosie and Martin Lowry

*Cosy 17th Century
Cottage accommodation*

*With Annex
in a beautiful village*

on the River Test

*Longparish, Andover,
Hampshire Sp11 6QE*

Telephone 01264 720325

www.yewcottageandover.com

WHITCHURCH SILK MILL

**Welcome Back to the Friday Country Market**

The Friday Country Market has resumed in the Mill's garden and it's been lovely to see all the producers again and, of course, to be able to buy their varied and colourful wares. The market is here every Friday from 9.30–11.30.

Mill Open and a Very Special Offer

It's exciting to have the whole of the Mill site open again and to be able to welcome visitors. Although some restrictions have eased, many social distancing restrictions will remain in place so you can safely and confidently enjoy your visit. In celebration of the re-opening, all our windows were washed inside and out. That's 800 panes of glass! A proper challenge for the window cleaners.

To say a big thank you for helping to raise more than £1.7m to create a sustainable future for the Mill we're offering free entry to National Lottery players from Saturday 5 to Sunday 13 June 2021. We are open Tuesday to Sunday, 10.30am to 5pm. To redeem this offer all you need is one National Lottery ticket or scratch card per family, adult or group of adults. Paper and digital tickets/scratchcards for all National Lottery games qualify.

Our Blogs

Are you reading our regular blogs, on the website and via social media? Their subject matter is varied, educational and entertaining and we recommend them wholeheartedly. Recent blogs have featured Shannon Bye, our weaver and tackler, offering her thoughts about textile industry waste and how to purchase textiles more sustainably; Amy Hammett, our marketing and social media volunteer, telling the story of a black silk weaver in Tudor London; and Brittany Peckham recounting what she learned during a work experience placement with our Visitor Experience Team. We provide annual work experience placements for university students, who get a chance to work behind the scenes and learn what it takes to run the Mill.

We Are Recruiting for Our Digital Media Volunteer Team

During lockdown we've been harnessing the power of digital media to bring the Mill experience to virtual visitors. We are active on social media and YouTube and would like to grow our volunteer team so we can keep creating great and engaging content for our followers and visitors.

- Do you have an interest in, or experience with, social media?
- Have you created content for online platforms?
- Would you like to gain experience volunteering for a heritage organisation?

If so, we would love to hear from you! Please contact Zoë Umpleby, Visitor Experience Coordinator, for more information and for an informal chat about joining the Digital Media Volunteer Team at Whitchurch Silk Mill. E: zoe.umpleby@whitchurchsilkmill.org.uk

Regular Events

Our regular events including Mini Millers, Young Millers and Pins & Needles will resume as soon as we're able.

Contact: info@whitchurchsilkmill.org.uk – 01256 892065 – www.whitchurchsilkmill.org.uk

FOOTBRIDGE AT TUFTON - UPDATE

We are very pleased to report that the Hampshire Countryside Service has been very busy carrying out a full survey of the footbridge and have already put the work out to their contractor. They have assured us that the work is going to be carried out as quickly as possible. We are also very happy to report that, to the best of their abilities, the bridge will retain its character and will be rebuilt in a similar style.

Hurstbourne Priors PC

THE MONTH OF JUNE

June is most likely to have been named for the Roman goddess Juno, patroness of marriage and the well-being of women. Another interpretation says that the name came from the Latin *juvenis*, "young people," who were celebrated at this time of the year.

The longest day of the year is 21st June when the sun is at its most northerly point. Midsummer's day is the day after the solstice and is associated with witches, magic fairies and dancing. On Midsummer's eve, bonfires would be lit around the country. This was to try to strengthen the sun which appeared to be getting weaker as the days started to get shorter.



Count on Us Bookkeeping Ltd

Bookkeeping and Accountancy Support

07879 475005

www.coubookkeeping.uk

kath@coubookkeeping.uk



- * Confused by debits and credits?
- * Swamped with paperwork?
- * Fed up with VAT returns and other business forms?
- * Concerned about cashflow?

Then call us to talk to a friendly professional who can help give you back your time. And your sanity!

Monthly, fixed-fee packages available.
For a friendly and affordable service,
phone now for a FREE first meeting



Practice Licence: 11809

WILD ROSE

FLORAL DESIGN

Wild Rose Floral Design will look after your floral needs, weddings, sympathy, events, corporate or a beautiful bouquet delivered to your door, let us inspire you and take you on a floral journey.

07894 103953

laura@wildrosefloraldesign.co.uk

www.wildrosefloraldesign.co.uk

BURLISON Photography

MPA Photographer of the Year 2019/2020



CAA Authorised & Insured Aerial Photography & Film.
Family portraiture at home or on location.

- Wedding Photography & Film
- Instant Event Photography • Award Ceremonies, Fun Days • Golf Days • Summer Balls
- Prom Nights • Xmas Parties • Celebrations
- Commercial • Corporate • PR • Interior • Food & Drink • Lifestyle Photography
- Image Restoration • Bring the memories back to life

Contact Dave on
07771 803025



www.burlisonphotography.com



info@burlisonphotography.com



James Barnett

Quality Painting & Decorating



Advanced City & Guilds
Over 25 Years Experience
Tel: 01264394543
Mobile: 07747603710

Email: Jamesbarnett1@btinternet.com



I SEE A LINE. I CROSS IT.

BESPOKE TAILORING BY DRESS2KILL.COM

£100 off your first **DRESS 2 KILL**
Bespoke Suit



Exclusive offer for readers
of The Hill & Valley Magazine

Dress 2 Kill now at 84 High St, Andover SP10 1NE Above At Last



OVERTON
BATHROOM CENTRE LTD

[@overtonbathrooms](https://www.instagram.com/overtonbathrooms)

Telephone: 01256 770374

email:info@overtonbathrooms.co.uk

www.overtonbathrooms.co.uk

Thank you to our
loyal customers for
your continued support!

We provide over 30 years
of experience and pride
ourselves on our customer
service, product knowledge
and installation expertise

DIARY OF A WIMPY CYCLIST

The H man gave me Kudos...



According to the rules, it is completely unacceptable to intentionally turn one's steed upside down for any reason under any circumstances – the only exception is during mid-rotation while crashing. There were no crashes for me at the recent Beast to the East event that set off from Bishop's Waltham on Saturday, but I did suffer from a terrible bout of ignominy at the start: In order to transport my bike in the car I remove the seat post. On this new bike, however, the seat post is held in place by a locking nut that promptly descended into the bowels of the frame. I had to turn my steed upside down and shake it vigorously as if seeking a pound coin from a beer bottle – much to the mirth and horror of the onlookers at the event. As penance I let my fellow sportive competitors all set off before me – so I could swear at my bike in the pouring rain of the car park.

My wife is always incredulous, nay deeply impressed, at the sheer volume of faffing (*in German, Pfaffing*) required ahead of a cycling outing: Bike computer, pump tyres, check brakes, add front light, rear light, water bottles ("bidons"), ginger nuts, bananas, jelly babies, adjust hat, mount glasses, tie on the race number, tighten shoes, send tracking link to family, switch on heart rate monitor – then go undo all your clothing for a pee in the village hall.

Over the next four hours, I clawed my way back through the various small groups of riders – I was labelled "Bananaman" by a few of the ladies, which I took as a great compliment then remembered the fruit in my rear pocket. A cruel Butser Hill sorted the field into walkers and riders, at an average of nearly 12% gradient, and compounded by a blustery cold wind and rain-fogged glasses and further hills such as Winchester. The only stop – a feed station – seemed to be an eternity (2hrs 20mins) away, near South Harting. In true Strava comedy, someone has named the segment 'Straight out of SHarting'. Knowing the weather, and invoking the spirit of Oates, I had elected to wear the cycling equivalent of a wetsuit but overlooked the soggy socks that blessed me with numb toes – "I'm going out, I may be some time". My thanks to Claire at BigFeat Events for organising a great day.

May has so far been a wash-out, so it has been important to seize the weather windows where we can. Today in Whitchurch I snatched a moment with a coffee from Kudos, and it felt briefly barmy – dreaming of a Portugal beach almost. It turns out that I came in second on my Saturday Beast ride after four hours and 90 kilometres of gritted teeth and hailstones, but the effort is all for training for my Royal British Legion ride later this year – please spare a couple of quid if you can on JustGiving – look for my name.

Simon Mattison

ANDOVER FOODBANK

The Andover Foodbank would like to thank you for all your continued support which is, as always, greatly appreciated.

If you would like to make a donation to the Andover Foodbank, we are currently in need of the following items:

FOOD ITEMS: Long Life Fruit Juice (1ltr)

NON-FOOD ITEMS: Shampoo/conditioner, Men's deodorant, Shower gel

Job Vacancy at Andover Foodbank

Warehouse Supervisor Andover Foodbank, 12 hours per week, £12.50 per hour.

We are looking for an enthusiastic and motivated Warehouse Supervisor to manage the day to day warehouse operation including stock management and delivery. You will coordinate volunteers in the warehouse and help ensure that we provide a reliable, accessible, and compassionate service of food and associated support for clients. The role is for 12 hours a week at £12.50/ hour.

The full role description and details of how to apply is available in the news section of our website

www.andover.foodbank.org.uk

Jenny Lelean

Andover Foodbank

Tel: 01264 362111 www.andover.foodbank.org.uk

WORD OF THE MONTH



LIMICOLOUS - dwelling in mud or muddy regions. As we wait to hear if this May is going to be a record breaker for rainfall, *limicolous* may well describe our riparian neighbourhood currently.

Barbara Carrodus



T C SCOTT
ST MARY BOURNE
GARAGE LTD

MOT Test Station

Repairs & Servicing of all
makes of vehicle.

Diagnostics

Welding to MOT standard

Phone (01264) 738606

Bourne Valley PYO

We grow seasonal fruit and
vegetables in the heart of the
Bourne Valley

For a great day out with the
family, come and see us.

Contact – 01264 738 888

www.bournevalleypyo.co.uk



Having a house clearance or work done?



Skip the tip and hire a skip!

Book your skip hire online with
friendly next day service!

www.rcollard.com

01264 720 257

ETHERINGTON
CONTRACTING LTD

01256 893150 / 07901 771080
www.gecontracting.co.uk



LANDSCAPING • GROUNDWORK • PLANT HIRE

How to contact your Member of Parliament Kit Malthouse

@ kit.malthouse.mp@parliament.uk

01264 401401

Or write to me at my constituency office:

✉ 2 Church Close, Andover, SP10 1DP

*I hold regular surgeries
for all constituents in
North West Hampshire*



we show you the way

It can be difficult to be confident about what your financial future looks like. Kingsley Financial offers different options to help you find your way:

- 1 Financial Planning Service: a detailed review of where you are & the plan to follow.
- 2 Financial Health Check: figure out what retirement will look like
- 3 Financial Advice Transaction: put in place an arrangement to meet a need
- 4 Financial Ideas Discussion: find out what the jargon really means to you

CHARTERED FINANCIAL ADVICE

impartial, personal, independent



www.kingsleyfinancial.co.uk

✉ enquiries@kingsleyfinancial.co.uk

☎ 01256 896203



Peter A Sudlow
Chartered Wealth Manager
CFP™ Dip PFS Chartered MCSI



Eamon Keelan
Director & Chartered Financial Planner
APFS CFP™ Chartered MCSI



SOLLA
Society of Life
Insurance
ASSOCIATE



**The Personal
Finance Society**

Kingsley Financial Management Ltd is authorised and regulated by the Financial Conduct Authority

NEWS FROM TESTBOURNE COMMUNITY SCHOOL

It is wonderful to see students and staff settling admirably back into school-life. Our Year 11 students have been hard at work with their mock exams and we have been extremely impressed with their maturity and diligence during this period. We are confident that they will have pride in their efforts and as such, we would like to congratulate each and every one of them here in this article. Well done!

A lot of exciting and engaging learning has taken place this term. One example that stood out was the Year 9 Health and Social Care students recently having a taste of parenthood as they took care of robotic-training babies during our Virtual Baby Programme. It was a very bizarre experience to walk past a classroom and hearing babies crying! Students had to provide the necessary care for a newborn, including activities such as rocking, feeding, changing and winding their virtual baby. This gave them a valuable experience and insight into parental responsibilities. On the subject of parenthood, our resident duck was seen with 14 ducklings of her own! It is a shame we do not offer a Virtual Ducklings Programme!



At the time of writing this article, our Testbourne Student Prefects, led by our Executive Prefect Leadership Team and Art teacher Mrs Horner, are actively organising our participation in 'Denim for Dementia Day' (a charity fundraiser for Alzheimer's Society). Lots of effort has gone into making posters, arranging competitions and activities for the event that takes place on Friday the 14th of May. Be sure to check out our Facebook page and website, where we will post pictures, videos and the total amount of money raised.

*Aaron Baker - Marketing & IT Officer
Testbourne Community School*

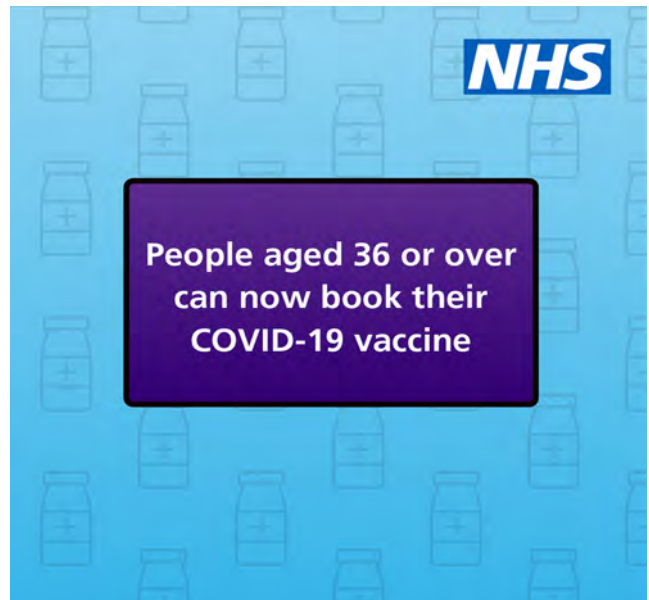

St Mary Bourne

- 6 2 to 5pm - **Open Garden** - Down Farm House
 8 10.30am - **Coffee at The George Inn**
 19 10am onwards - **Bowling Club Open Day**
 22 7.30pm - Parish Council Meeting - Village Centre
 29 7pm - **Village Shop AGM** - Village Centre
Saturday mornings - 10.30am to 12.30pm
The Community Library - Village Centre Club Room

Longparish

- 11 9.15am - Friday Litter Pick - Longparish Village Hall
 13 10am - L2SOTM handicap race - Cricket Ground
 14 7.30pm - Parish Council Meeting
 Longparish Village Hall
 22 4pm - Longparish **Gardening Club**
 visit to Hardy's Cottage Garden Plants
 26 The Longparish **Mid-Summer Fun Day**
 see LCA Facebook, LCA Website and Posters
 around the village for more details

Hurstbourne Priors

- 21 10.15am - **Ladies' Coffee Morning**
 Hurstbourne Priors House
 26 7pm - **Midsummer Celebration**
 and **Charity Auction** - Village Hall

If you have a seasonal photograph that could be used for the front cover of Hill & Valley, please send it to one of the editors listed below. Please send any contributions in portrait and jpg format if possible.

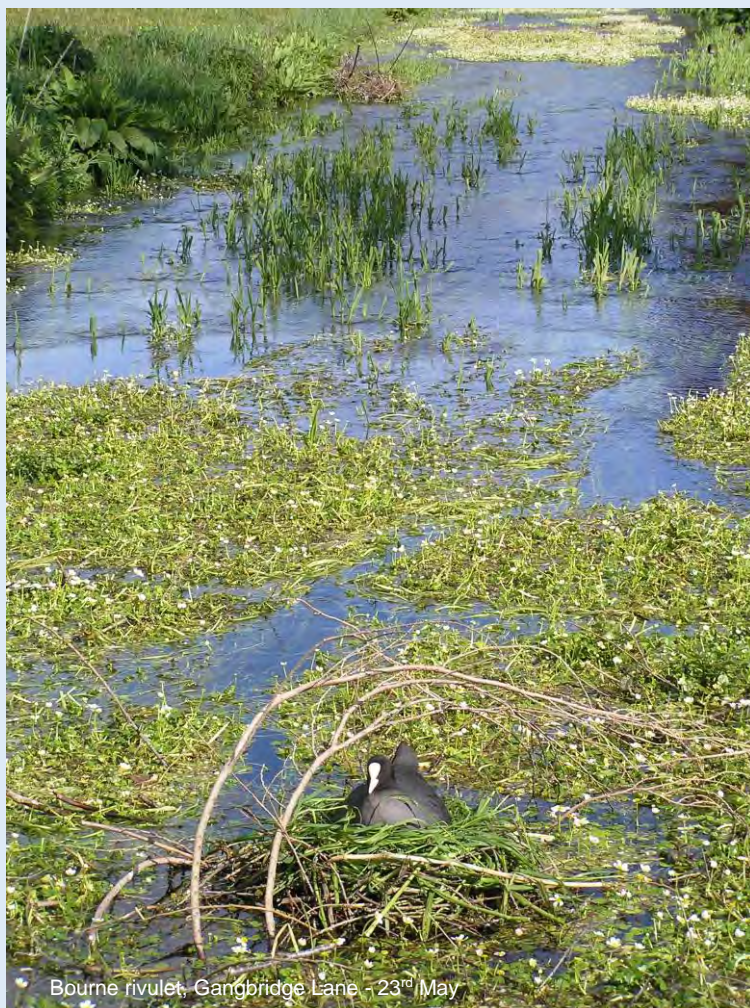

Bourne rivulet, Gangbridge Lane - 23rd May

Andover Artisan Market - Sunday 20th June
 10am to 2pm - High Street

Hurstbourne Priors Village Hall: Mrs Helen Ford, ☎ 07789 691018, e: helenford62@hotmail.co.uk

Longparish Village Hall: Mrs Jacqui Healey, ☎ 07748 322533, e: villagehall@longparish.org.uk

Longparish Community Hall: During school open hours, Mrs Christine Leach ☎ 01264 720317

St Mary Bourne Village Centre: Miss Angela Cook, ☎ 01264 738158, e: smbvillagecentre@btinternet.com

Village and community halls will be able to gradually open up for many of the usual functions and activities.

Copy date for the July/August 2021 Hill & Valley edition: Wednesday 16th June 2021

Your contributions - letters, pictures, comments or articles are always welcome. Contact your parish editor by the copy date.

Printed by **The Andover Printing Company Ltd** ☎ 01264 334220 www.andoverprinting.co.uk © Hill & Valley Parish Magazine 2021

Parish Editors

Hurstb' Priors: Fenella Williams, Old Parsonage, H'b Pr,
 ☎ 01256 892081, e: fenella.williams@btopenworld.com

Longparish: Georgina Montague, Westbrook Cottage,
 ☎ 01264 720 493, e: hillandvalley@longparish.org.uk

St Mary Bourne & Woodcott: Pearl Pritchard, Downhams
 Cottage, Egbury, StMB, ☎ 07869 727 452,
 e: pearlpritchard@outlook.com

Editorial: Tom Bremridge, Longparish ☎ 01264 720 540
 Michael Widén, St Mary Bourne ☎ 01264 738 250

Production/Distribution: Tom Bremridge, Bramblegate,
 Longparish, ☎ 01264 720 540, e: tbremridge@gmail.com
 Michael Widén, Batsford Hs, StMB, ☎ 01264 738 250,
 e: m.widen@btinternet.com

Advertising: Michael Widén, Batsford House, StMB,
 ☎ 01264 738 250, e: m.widen@btinternet.com

Websites

* Hill & Valley pages on-line

Hurstbourne Priors:

Parish Council: www.hurstbournepriors-pc.org.uk *

Longparish:

Parish Council: www.longparish.org.uk *

St Mary Bourne:

Parish Council: www.stmarybourne-pc.gov.uk *

Village Centre: www.stmarybourne.co.uk

Community Hub: www.stmarybourne.org

The Bright Waters Benefice: www.brightwatersbenefice.com

Front cover photograph: *Michael Widén*