

Elmsted with Hastingleigh
Community News

*St. James the Great
Elmsted*

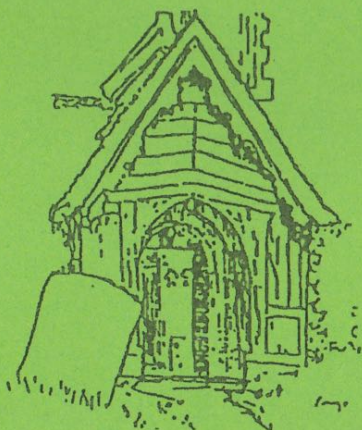
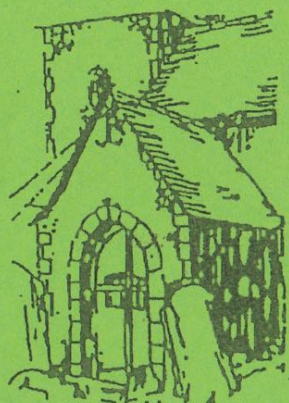

*St. Mary The Virgin
Hastingleigh*

December 2012

January 2013

40p



**Domestic
Installer
Scheme**



EDWARD YOUNG

**ELECTRICAL INSTALLATIONS &
SECURITY SYSTEMS**

Registered Electrician

Established over 30 years

All types of installation work carried out.

Fault finding & Repairs

Farm—Domestic—Commercial

Telephone: 01303 813654

Mobile: 07702 640237

Joy Gaitskell

**Designer—Dressmaker
(based in Wye)**

**Bridal Wear, Curtains and Soft Furnishings
Professional Alterations**

Do call to discuss your requirements

01233 811507

General Builders and Property Maintenance



All aspects covered

Free Estimates

*Glenn Young 01233 750520
Colin Blaskett 079 6885 3556*



PAINTING & DECORATING

DAVID FARNFIELD

**FOR ALL YOUR DOMESTIC DECORATING
NEEDS**

INCLUDING SASH WINDOW RESTORATION

AND WALLPAPERING

FREE Estimates

Mob: 07710 130275

Tel: 01233 750450

Email: enquiries@davidfarnfield.com

www.davidfarnfield.com



An Acupuncture Clinic at Wye Surgery
Wednesdays from 9.30am to 6.00pm

Please enquire if you suffer with any of the following conditions:
Pain such as sciatica, back or neck ache, frozen shoulder and arthritis
Digestive disorders such as IBS, chronic diarrhoea or constipation and bloating
Gynaecological disorders such as PMT, irregular or painful cycles and menopausal symptoms

Supportive care during conception, pregnancy and/or induction

Stress, migraines and mood disorders

Hay fever, colds and flu

Home visits available

0844 387 8419 (appointments)

077 898 40676 (to contact therapist)

OAK FRAMED BUILDINGS

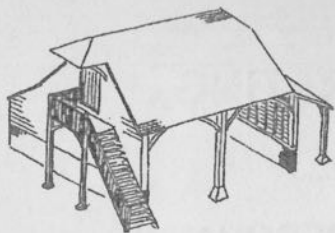

Houses, Garages, Conservatories & Sun-rooms,
Extensions, Roofs. Design & Build or built
from your own plans. Locally based, long
established small company using trustworthy
local craftsmen.

Michael Barnes

01233 812555 or 07740 870540

ALL CREATURES GREAT AND SMALL

House and pet sitting service

Dawn Busby

01233 714682 - 07942 045286

CRB Checked

Insured

Good References available

Tree Surgery and Landscape
Gardening Contractor

- * **Tree Work: Pruning, shaping, removing, hedge cutting.**
- * **Stump grinding and Wood chipping.**
- * **Hard Landscaping: Patios, paths, garden walls etc.**
- * **Soft Landscaping: Lawns sown to seed or turf.**
- * **Hedges planted**
- * **Composted wood chip mulch weed suppressant supplied in bulk by small tipper, discounts for quantity.**
- * **Full Public Liability Insurance, Environmental Agency Registered waste carrier.**

Toby Gardener
Beriscolt, Hastingsleigh

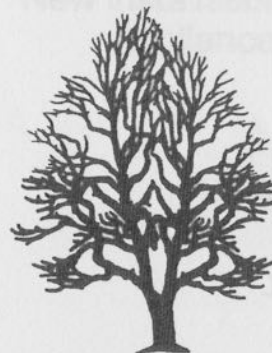

Tel: (01233) 750489
Mobile: 07831 473981
email: tandrgardener@btinternet.com

Wye Beauty

- * Waxing - hot and warm wax
- * Facials
- * Body Massage
- * Aromatherapy
- * Electrolysis - 31 years experience
- * Red Vein, Skin Tag & Milia Removal
- * Manicures/Pedicures
- * Ear Piercing
- * Spray Tan - lasts up to 2 weeks
- * Microdermabrasion
- * I P L Hair Removal
- * Dermal Fillers
- * Semi-Permanent Makeup
- * Gift Vouchers Available

Established since 1984

Closed Mondays

29 Bridge Street, Wye

Tel: 01233 811550

www.wyebauty.co.uk

Mrs Robyn Gardener AABThC BABTAC
Fully experienced staff

Park House Animal Sanctuary supported by the Lord Whisky Sanctuary Fund
(Registered Charity: 283483)

Come and Visit The Lord Whisky Centre, Rhodes Minnis
Tea Rooms and Gift Shop, open every day 10am - 4pm.
Delicious breakfasts, lunches, teas and snacks, freshly prepared on the premises.
Friday Evening Fish & Chips 6pm - 9pm.
We can cater for birthdays, christenings, wakes, business meetings etc.
Phone 01303 862349 for further information.

Veterinary Clinic for those on low income
Every Tuesday & Thursday 2pm - 3pm.

Send £10 (per annum) to become a Friend of the Sanctuary and receive our newsletters.
Come and join us at our Boot Fairs and Fun Days.

Responsible homes required for dogs, cats, horses, goats, pigs, rabbits, rats etc.

Fully Insured, Family Run Boarding Kennels and Cattery. Over 30 years experience.

For further details - Phone: 01303 862622. Email: lord.whisky@btinternet.com
Write to: Mrs M Todd, M.B.E. Lord Whisky Sanctuary Fund
Park House, Stelling Minnis, Canterbury, Kent CT4 6AN
or visit our website: www.lordwhisky.co.uk

G.A. WATTS **Electrical Installations** **Approved Electrician**

NICEIC DOMESTIC INSTALLER

New installations. Extra points. Complete rewires.
Appliance testing and electrical surveys.

Security lighting.
Specialist in sympathetic
Wiring for period properties.

For personal attention
And free estimates
(01227) 709376
(07973) 480241

ROZ BACON

Moonraker, The Street, Hastingsleigh,

Ashford, Kent TN25 5HU

01233 750327 (ans)

roz.bacon@btinternet.com

BED & BREAKFAST

Roz is a qualified Guide to the City of

Canterbury and Cathedral Guide

Delightful rooms in a lovely village



AJ Fortescue & Son Ltd
BUILDERS & CONTRACTORS

NEW BUILD, EXTENSIONS,

ALTERATIONS,

REPAIRS, GROUNDWORK

Waterside Farm, West Brabourne,

Ashford, TN25 5NA

Tel 01303 813108

E-Mail:

office@ajfortescueandson.co.uk

Reena Platt

Sewing - repairs, alterations, curtains etc

Tel: 01233 650737

CLOCKS

*Antique and Treasured Clocks repaired, restored and serviced
also*

Clock Cases & Dials

Pocket Watches

Barometers & Barographs

Music Boxes, Gramophones & Phonographs

Free estimates—repairs guaranteed

Collection and delivery arranged

Please phone Hythe Workshop

07729177519 or 01303 252892

MW SERVICES

Aga and oil appliance repair and servicing specialists

- Professional & friendly service • Fully qualified
- No call out charge • Family Business



Serving Ashford, Folkestone, Romney Marsh and surrounding areas

01303 812907

**TOP QUALITY
TUFTED TWIST CARPET
UNDER £20
INCLUDING FITTING!
SELECTATWIST**



**80% PURE NEW BRITISH WOOL
ONLY £19.95SQM**

carpets direct

01233 714999

Selecta House Charing Hill TN27 ONL
www.carpetsdirectcharing.co.uk

**Hardwood & Laminate
Showroom
Now Open!**

ELIZABETH MILLER MSSCh MBChA

Chiropodist



TEL.
01233 750200

Home visits by appointment

BOSSINGHAM
GROUNDWORK & LANDSCAPING

EXCAVATION
CONCRETING
DRAINAGE
CAR PARKS
DRIVEWAYS
BRICKWORK



PATIOS
PONDS
TURFING
FENCING
PLAYGROUNDS
EQUESTRIAN ARENAS

M: 07894 007 660 W: 01303 890 704
WWW.BOSSINGHAMGROUNDWORKS.COM

RICHARD GILBERT PLUMBING & CENTRAL HEATING
Established 25 years

Oil & Gas Central Heating Specialist OFTEC & Gas Safe Registered
Landlord's Gas Safety Certificates.

Full central heating installations and systems updates, oil boiler and oil
tank installation and replacement, gas boilers, fires, cookers and hobs.

All Domestic Plumbing including Power flushing, unvented hot water
systems, bathroom and showers including tiling, hot water cylinders,
water softeners, sink, dishwasher and washing machine installations,
replacement radiators and thermostatic valves.

Telephone 01233812566 Mobile 07860 877836

WYNCOT KENNELS
and
CATTERY
(Hastingleigh)

FOR COMFORT AND PEACE OF MIND
WHERE A WARM CARING ATMOSPHERE
IS ALWAYS AT HAND

HEATED KENNELS AND CATTERY
FULLY LICENCED, FULLY TRAINED & CARING STAFF

SPECIAL DIETS CATERED FOR

Set in 9 acres overlooking the picturesque Kent Downs, we have 3 large paddocks
where the dogs are individually exercised and played with

INSPECTION WELCOMED
(8.30 - 11.30) - (2.30 - 5.00)
7 days a week

Phone 01233 750323 for any further details



YOGA CLASSES
WALTHAM VILLAGE HALL
ON MONDAY EVENINGS

*Suitable for absolute beginners to experienced students;
men or women and a wide range of fitness levels.*

Yoga will help with flexibility, stretching, relaxation and stress.

I ALSO OFFER A VARIETY OF MASSAGE TREATMENTS
to ease stiff joints, promote health and well being and for stress management.

(Fully qualified-ITEC/LCIC/Diploma in Yoga Teaching/Life Coach)

Phone or email for more information: Lynn 01227 700071/07913305175
lynn@saxby4.orange.co.uk

THE UNITED WYE BENEFICE

Priest-in-charge	Revd. Ravi Holy The Vicarage, Wye 01233 812450 Ravi.Holy@wyebenefice.org.uk
Associate Priest (with special responsibility For the parishes of Hastingleigh, Elmsted, Petham & Waltham)	Revd. Madi Strong The Vicarage, Hastingleigh 01233 750260 Madi.Strong@wyebenefice.org.uk

ST. JAMES THE GREAT, ELMSTED

Churchwarden:	Mr Chris Jeffery	01233 750223
Hon. Secretary PCC:	Mrs Ann Burton	01233 750430

ST. MARY THE VIRGIN, HASTINGLEIGH

Churchwarden:	Mrs Roz Bacon	01233 750327
Hon. Secretary PCC:	Mrs Selina Farnfield	01233 750450

PARISH WEBSITES

www.elmstedpc.kentparishes.gov.uk

www.hastingleighpc.kentparishes.gov.uk

COMMUNITY NEWS

Editor	Mrs Sheila Burrage	01233 750375 4, The Bowl Field, Hastingleigh
Advertising Manager	Mrs Sarah Pell	01233 750296 Little Coombe, Hastingleigh

Closing date for material: 15th of the month prior to publishing via
elmstedwithhastingleighnews@yahoo.co.uk

FROM WYE VICARAGE

If you come to church during the Christmas period (which I very much hope you will!) you will probably hear the so-called Prologue of John's Gospel read at some point ('In the beginning was the Word... And the Word became flesh and dwelt among us'). Obviously that's a reference to the birth of Jesus who Christians believe was, in some sense, God in a human body (or, as one of my Facebook friends, Rachel Held Evans, put it in her recent book *Evolving in Monkey Town* – which I highly recommend, by the way – God in sandals!)

Anyway, our celebrations will generally focus on the *joy* of that event: the baby Jesus, angels singing about peace and good will to all men, the cattle lowing and all those good things. And they are good things. But I'm very aware of another side of Christmas at the moment, the dark side of Christmas if you will...

It's almost a cliché to say that while Christmas is supposed to be a wonderful family time, it's actually a very difficult time for many people. But like most clichés, the reason we say it is because it's true: both the divorce rate and the suicide rate go up significantly immediately before and after Christmas and people who are depressed or lonely feel worse than ever as they see – or think they see – everyone else surrounded by loved ones and having a good time. Meanwhile, people don't stop dying just because it's Christmas and all the 'secret sins' of society carry on behind the scenes as well: adultery, domestic violence and – something we've heard a lot about recently – child abuse in all its hideous forms...

Like many people of my age, *Jim'll Fix It* was one of the highlights of my week when I was a child – although for a long time I didn't realise the host was called Jimmy, I thought his name was 'Jimall'! Which seemed odd, but I just accepted it, as children do...

I hope it doesn't seem inappropriate to make a joke about someone who has now been exposed as a serial child-abuser but, believe me, I take child abuse *very* seriously having experienced it myself, as some of you already know...

Obviously, what happened to me had a huge and catastrophic effect on me and clearly that was what led to the anti-social and self-destructive behaviour you may have read about in the Kent Messenger! Or on the internet...

You may have heard me or Lucy and Francis Huntington (who also run the Wye Heritage Centre) talking about the Heal For Life Foundation before but if you haven't, it's a project that Lucy's sister, Liz, set up in Australia 15 years ago. Heal For Life runs five-day residential healing weeks which are designed to help survivors of any kind of childhood trauma heal from the effects of it. To date, over 5000 people have attended one of these healing weeks and I'm delighted to say that in May 2013, we will be running the first such healing week here in the UK.

To promote this, on 12th November we held a very successful launch event in central London which was attended by over sixty counsellors, therapists and representatives of organisations that help survivors of child abuse including NAPAC (the National Association of People Abused in Childhood) whose telephone number was given out at the end of the first documentary exposing Savile and whose phonelines have been in absolute meltdown ever since.

For us, the timing of all this has been extraordinary: we set the date for our event and started advertising it at the end of September, just a few days before the Savile story first hit the headlines and as a result, Heal For Life UK was launched at a time when child abuse was higher up the national agenda than it has ever been before. It's hard for people of faith not to see the hand of God in that...

At the same time, we are very aware that there are *thousands* of people who need help in this area and we can only help twelve at a time (that being the capacity of one of our healing weeks) and we can only run two of these in 2013 and, hopefully, four the year after. But I've always taken comfort from the words of the Talmud (the second holy book of Judaism) quoted at the beginning of *Schindler's List*: 'Whoever saves one life saves the world entire'. We can't help *every* survivor of child abuse in this country but we know that we can *really* help some – and so can you...

It only costs £300 for one person to do a healing week but for someone who is unemployed or on sickness benefit – which, almost by definition, many of the people who would most benefit from doing one are – that's still prohibitively expensive. So we're looking for generous people who would be willing to sponsor or part sponsor a place for someone; either the full £300 or just £150. If you would like to do that, please contact me or Francis Huntington at the address below and know that, by doing so, you really could give someone a Happy New Year. Perhaps even a whole new life.

Meanwhile, if *you* are one of the many people for whom Christmas is particularly difficult, I pray that this year you will know God's presence with you and discover the incredible love that He has for you – and all His children. And remember: the light of Christ shines even in the deepest darkness and the darkness can *never* overcome it...

Ravi Holy (raviholy@aol.com)



First a reminder that this magazine covers events and dates for both December and January so do not throw it out with the Christmas wrapping paper.

Over the last few months the feedback I have received regarding "a look at local restaurants" has been very positive and shows how lucky we are to have so many good establishments on our doorstep. However comments on the most recent one relating to "Froggies" at the Timber Batts has caused some concern leading to letters of complaint. I must point out that these reviews do not necessarily reflect the views of the magazine committee but are the experiences of one, or a small group of diners. As editor I am very sorry for the distress this has caused, as is my "foodie journalist" whose public apology is printed following this article together with extracts from the letters I have received.

On behalf of everyone who attended the November bonfire celebrations at Coldblow, I would like to thank the parish councils and their team of helpers for an excellent display.

Finally I would like to thank the committee for their help and support, the new technology has eased my burden considerably and to wish all readers best wishes for Christmas and 2013.

Letters to the Editor (extracts)

I am very concerned about the article on "Froggies" at the Timber Batts in the November issue. My belief is that a parish magazine is here for the community, the people living in the area to be able to advertise our businesses, hence, advertising in such a magazine will bring more business to all of us. A parish magazine is here to promote local businesses not to criticise them, especially when you start on an individual. What I am asking here is for the journalist to come forward, to sign with his own name and to stop harassing people mentally. I have been in Bodsham for 10 years and have nothing to prove. I enjoy very much living in Bodsham but when people are attacking my close family with such behaviour is a different matter. I would like your journalist to make public apologies to my son Nicholas and to our clientele.

Joel Goss

I was very disappointed to read your November issue with its review of the Timber Batts. While I must allow a degree of journalistic largesse in reporting independently on matters of interest to your readers, I must complain vehemently about the arrogant attitude of your reviewer, particularly with reference to Joel's son. The comments are backhanded unchristian and untrue; Nic is a helpful hardworking support to Joel and is unfailingly polite to all customers. I hope that the reviewer will in future reconsider how he uses his journalistic freedom and that his editor reviews it more carefully.

S Gunn

TO THE EDITOR

We are very sorry for the hurt caused by the recent comment regarding "A look at Local Restaurants/Froggies"

Our comment was not intended to be in any way personal. We unreservedly apologise and withdraw the remark.

PBP

ECP PRESENTS

A Double Film Show

SATURDAY 1st DECEMBER 2012

EVINGTON VILLAGE HALL

4.30 pm - A Christmas Family Film

7.00 pm - A Modern British Comedy / Drama

Entry Free

Due to restrictions imposed by our licence we are not allowed to advertise the name of the films in the Community News.

Our usual Fish & Chip van will be serving Fish & Chips, Sausage & Chips, etc. from 6.00 pm. Coffee and Tea will be provided but please bring your own drinks.

To find out more and / or to make a reservation, please contact Robin Helmer on 01233 750236

or email: robin.helmer@btinternet.com

EVINGTON GARDENERS

'Every Picture tells a Story' was the subject of the talk given at the meeting in October by Glyn Bareham, a professional photographer specialising in motor racing and landscape photography. Perhaps more unusually, rather than showing his selected photos as slides projected onto a screen, Mr Bareham chose to show them in a light box and then placed them on a large wooden frame so that members could take a closer look afterwards. Although there were some portraits, the majority of pictures were of landscapes, many very beautiful and with an ethereal and magical quality. Mr Bareham was full of useful tips. He emphasised the importance of not going out without a camera in order to capture a fleeting moment and, after taking a picture, to wait, because the scene and light might become even better. As well as the design and balance, the quality and angle of the light were also extremely important with the best pictures being taken before 10 a.m. and in the evening rather than in the middle of the day. Landscapes were not only about colour but also about shape, and it was essential to create atmosphere in a picture, perhaps with elements such as sea mist or crepuscular rays. Members were encouraged to open their eyes and to see what was really there. It was an excellent talk, and it was a pity it was not as well attended as usual.

The next meeting on the 11th December will be our Christmas Cheese and Wine Party with music by the Studio Players.

On January 15th, our speaker is Mrs Heather Silk on "How to make garden visitors welcome".

J.P



The 24th Annual CHRISTMAS CONCERT

Trevor Wye, flute
with

The Flute Studio Players

**Jessica Borski, Austin Brown, Jennifer Davis,
Rachel Howie, Aneka Saxon & Jillian Storey.**

and

Robert Scott *piano*

**St Mary's Church
Hastingleigh**

**Saturday 15th December
7.00pm**

followed by

Supper

At

EVINGTON HALL

**Concert: £10.00, (Children £5.00)
Supper: £8.00. (Must be booked in advance)**

**Tickets - Avis Ball 01233 750 231
or at the door for the concert only - space permitting**

Etienne Pradier & Guest

Present

A magic Show to remember

Don't miss this truly world class show performed Locally by Local, internationally renowned magician Etienne Pradier.

Advance booking only - ticket available at the office or Wye bakery, 22 church street, Wye, Tn25 5BJ

Telephone: 07772727432 email info@frenchmagician.co.uk

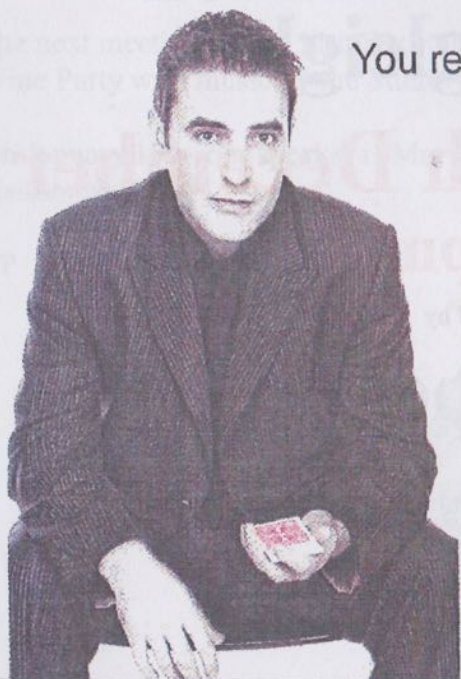

You really wont believe your eyes

Sunday 2nd December 2012

Evington Village Hall,
Elmsted, Ashford, Kent.

doors open at 7pm
for 7.30pm start

£12 per ticket to
include a glass of
mulled wine &
mince pie



CAROL SERVICE



Sunday 23rd December

St James the Great

*Refreshments, cakes & mince pies will be
served from 3pm*

Service starts at 4pm

The fabulous Fortuners will be playing

Lantern decorating for the children

SEASONAL THANKS

Evington Community Project would like to thank everyone for their continued support throughout the past few years. By way of a sign of our appreciation of your support, we would like to invite you **all** to a seasonal morning of mulled wine and mince pies.



**Sunday 23rd December
in Evington Village Hall
from 11am - 12.30pm**



Please do come along and join us for a Christmas thank you, hope to see you there!

from Evington Community Project

FOOTPATH WALK—11th NOVEMBER

A peaceful stroll for Remembrance Sunday

Some 8 walkers set off from Smeeth to walk to the Deer Park. We started by taking the field opposite the school. This had clearly just seen a herd of cows as it was very muddy and made negotiating gateways a bit of challenge. However eventually we were rewarded with the entrance to the park via the up and over steps.

For many of us this was only the second visit to this delightful parkland which as it was a beautiful sunny afternoon meant that it could be enjoyed to the full. We even saw a number of deer, always a little shy. Clearly it's a popular Sunday afternoon pastime and we passed many a family with a cheery greeting.

Having wandered around the park for a while we set off back towards Brabourne Lees, taking the path across what used to be called Scotts Hall Plantation. We soon passed below a small hill where two chaps had just started to fly their model aeroplanes. This certainly provided an added interest to the afternoon especially as they were obviously accomplished flyers with spins, turns and loop the loops. When a Para plane [sort of hang glider with small engine] also passed over head with the model planes flying in and out it all seemed a bit surreal.

Finally we found a bridleway off to the right which brought us back to Plain Road and the short walk to return to our cars. Thus ended a lovely walk on a fine sunny day with the autumn colours all around.

Next month meet at Evington Hall for our usual pre- Christmas meeting – note starting at **1.30pm to beat the sunset**

THE BOWL INN

HASTINGLEIGH

CHRISTMAS CAROLS



WITH NIGEL HOBBINS

AND THE DREAMLANDERS

Thursday 20th December

6pm start

Join us for mulled wine, mince pies and merriment

Donations to St Mary the Virgin Church, Hastingsleigh

THANK YOU FROM ANN NICHOLS

After 45 years of living in this wonderful community I now have to downsize to Wye. I do hope that I will see you all when I come up to involve myself in some of the local activities.

James and I moved to Oak Cottage when we got married in 1966 and since then we have brought up both Fiona and Alison, both of whom attended Bodsham School, and since then we have all been involved in many of the local community fund raising and fun events. I personally remember many evenings at the Hall – laughing at the locals, including James, in some of the wonderful productions. Putting on the Sound of Music many years ago was quite a challenge but the result will always remain in my mind as so many of the members of the community – now a few years older – still remain.

Please visit me at Hop Cottage, 3 Havillands Place, Wye, TN 25 5GJ, 01233 811589

my email will remain the same for now as oakcottage@invictanet.co.uk.

My love and thanks to you all

Ann Nichols



THE BOWL INN

Quiz nights at **THE BOWL** every

Tuesday 8.30pm

£3 including sandwiches.

COMMUNITY CHURCH DECORATION

FUN DAY!
incorporating Sunday Teatime

Sunday, 16th December

Evington Hall

2.00-5.30pm

**Come and help us make church decorations for
Christmas and prepare for the Crib Service!**

All Ages Welcome!

Create decorations and other Christmas items, have tea, and write and star in the Crib Service nativity.

Refreshments provided.

Crib Service practice in the Church

Contact Selina Farnfield to book a place at £3 per head: 01233 750450

SUMMARY OF THE MEETING OF

HASTINGLEIGH PARISH COUNCIL ON 13th NOVEMBER 2012

ECP have agreed to give £90 towards the costs of the hedge cutting. The hedge cutting is complete and the field looks much better.

The Clerk has contacted the Kentish Stour Countryside Project and they had confirmed that the duck weed on the pond will die back in the winter months following a few frosts.

Bonfire and Fireworks

The Bonfire and Fireworks was a success. £95 was raised from the sale of food and will be sent to Kent Air Ambulance by Evington Community Project. Well done and many thanks to all involved.

Budget for 2013/14

A copy of the budget for 2013/14 had been circulated to the Councillors prior to the meeting. The proposal to accept the budget and to precept for £3000 was unanimously agreed.



Dustbin collection will be a day later than usual for both parishes for the week commencing 24th December

NEWS FROM WYE SURGERY

We have managed to negotiate an alternative number into the surgery which is a local number and so will not involve increased charges to your phone bill. It is not a priority line and so you may have to wait longer. If booking a routine appointment it might be better to avoid the morning rush when using this line. We are meeting with our phone provider to discuss solutions to the 0844 number charges and will update you further when a decision has been reached.

Alternative Telephone Number 01233 220699

Dr Foster gets about a bit. This time he spent the winter in ITU.

You see Dr Foster is 67 now, he didn't fancy a flu jab as it always gave him a cold (although medical, he had not read my article indicating it was a killed vaccine and so could not, ever, not never cause a cold). He also failed to research the fact that 1 in every 10 people over 65 who develop flu will die as a result.

I was horrified to find only 30% of this target group on the practice list are vaccinated against flu this year. Of the rest we can expect between 10 and 50% to develop flu in a pandemic year. Given the fact that the new H5N1 flu appeared last year, these are the numbers we can expect this year.

A quick calculation suggests at the bottom end of this scale we can expect 70 in every 1000 of our over 65 population to contract flu and of these seven will die. At the higher end of the range 35 will die! These are unnecessary deaths, please get vaccinated, flu is not a bad cold, flu is a severe headache, cough and awful muscle aches progressing in the vulnerable to fatal pneumonia.

The weight battle continues, I have lost only 4 further pounds since last month but the plateau phase has ended and I expect steady if slow progress. Blood pressure has fallen to the point medication can be discontinued; the cholesterol level will be interesting next month.

Wishing you all a very happy flu free Christmas and New Year.

Dr Allan Fox



DATES FOR YOUR DIARY

Sat 1st	Film Night Double Bill (Page 17)	4.30pm
Sun 2nd	Etienne Pradier (Page 20)	7.00pm
Tues 4th	Elmsted Parish Council Meeting	7.30pm
Wed 5th	Coffee Morning	10.30pm
Fri 7th	Whist Drive	7.00pm
Sun 9th	Footpath Walk (Page 22)	1.30pm
Tues 11th	Gardeners Society Christmas Party (Page 18)	7.30pm
Sat 15th	Trevor Wye Concert—Hastingleigh Church (Page 19)	7.00pm
Sun 16th	Church Tea Party - Decorations (Page 25)	2.00pm
Thurs 20th	Carols at the Bowl Inn (Page 23)	6.00pm
Sun 23rd	ECP Seasonal Thanks (Page 21)	11.00am
Sun 23rd	Carol Service—Elmsted Church (Page 21)	3.00pm
Mon 31st	New Years Eve Party—The Bowl Inn (Page 35)	5.00pm

JANUARY



DATES FOR YOUR DIARY

Tues 1st	New Years Day Walk—Coldblow Farm (Page 32)	11.00am
Wed 2nd	Coffee Morning	10.30am
Thurs 3rd	Women's Institute Meeting	7.30pm
Fri 4th	Youth Club (Page 32)	7.00pm
Fri 11th	Whist Drive	7.00pm
Tues 15th	Gardeners Society Meeting (Page 18)	7.30pm
Fri 18th	Youth Club (Page 32)	7.00pm
Sat 26th	JUMBLE SALE (Page 33)	2.00pm
Sun 27th	Church Tea Party	4.00pm

Note: All events at Evington Hall unless otherwise stated.

Parent & Toddler Group meet every Tuesday - 9.30am

Mobile Library every Wednesday 10.55am - 11.20am

Art Group meet on Thursdays 9.30am - 12.30pm

CHURCH SERVICES FOR ELMSTED & HASTINGLEIGH

DECEMBER AND JANUARY

2nd December Advent Sunday	10.30am Elmsted: Cluster Service – ALM Licensing	11.00am Hastingleigh: Holy Communion (BCP)
9th December Advent 2	10.00am Bodsham: Family Service (CW) at Bodsham School	
16th December Advent 3	11.00am Hastingleigh: Family Communion (CW)	5.00pm Elmsted: Evensong
23rd December Advent 4	4.00pm Elmsted: Elmsted with Hastingleigh Carols (Tea and cake ++ from 3pm)	
24th December Christmas Eve	4.00pm Hastingleigh: Crib Service	11.30pm Hastingleigh Midnight Mass
30th December Christmas 1	10.30 am United Benefice Service in WYE	
6th January	9.30am Elmsted: Family Communion (CW)	11.00am Hastingleigh: Morning Service (CW)
13th January	10.00am Bodsham: Family Service (CW) at Bodsham School	
20th January	11.00am Hastingleigh: Family Communion (CW)	5.00pm Elmsted: Evensong
27th January	9.30am Elmsted: Parish Communion (CW)	11.00am Hastingleigh: Holy Communion (BCP)

Sunday 16th December: Church Decoration and Sunday Teatime in Evington Hall starting at 2.00pm.

Sunday 27th January: Sunday Teatime at 4.00pm.

CHURCH FLOWER AND CLEANING ROTA

St. Mary's Hastingleigh

St. James' Elmsted

Dec 1st	Mrs Morris	Mrs Argar
Dec 8th	Mrs Waters	Mrs Francesconi
Dec 15th	Mrs Hewes	Mrs Hursey
Dec 22nd	Mrs Healy	Mrs Pearce
Dec 29th	Mrs Bowes	Mrs Fox
Jan 5th	Mrs Helmer	Mrs Leutner
Jan 12th	Mrs Ball	Mrs Green
Jan 19th	Mrs Pell Mrs Homer	Mrs Calcutt
Jan 26th	Mrs Bacon	Mrs Wood
Feb 2nd	Mrs Geering Mrs Jerrom	Ms Flitney

ST.JAMES - SUPPER TALK

The first Supper Talk of 2013 is on Tuesday, 8th January beginning with Supper at 7.30 pm. when we welcome Roz Bacon who will tell us about her work as a Cathedral Guide. Any further information from 01233-750238 or 01233-813711. Numbers for catering please to 01233-813711 by Sunday 6th January at the latest.

Evington Community Project

YOUTH CLUB

Will be held on the following dates

FRIDAY 4TH & FRIDAY 18TH

JANUARY 2013



NEW YEARS DAY WALK

Hastingleigh

11.0am January 1st 2013



Why not brush off those New Year blues and join the rest of the village in the traditional New Years Day walk. Thanks to Crispin & Amanda we will be starting and finishing at Coldblow as usual. So that everyone can enjoy the outing the walk is not too long and with luck there might be some mulled wine and mince pies afterwards.

Evington Village Hall Committee

JUMBLE SALE

SATURDAY

26TH January 2013

2pm



Any offers of jumble to Avis Ball 750231 and Sue Lawson
750288

All proceeds go towards the maintenance of the hall.



THE BOWL INN

HASTINGLEIGH



CHRISTMAS OPENING TIMES 2012

Monday 24th Christmas Eve – MIDDAY til 11.30PM

Tuesday 25th Christmas Day – MIDDAY til 3PM

Wednesday 26th Boxing Day with the East Kent

Morris Dancers – MIDDAY til 3PM

Thursday 27th – CLOSED

New Years Eve – 5PM til LATE (Fancy dress)

New Years Day – CLOSED

Wednesday 2nd January – QUIZ NIGHT

All other opening times are as normal

www.thebowlonline.co.uk



THE BOWL INN

HASTINGLEIGH

NEW YEARS EVE PARTY 2012

Fancy dress of your choice

Prize for the best costume



5pm until late

Free Entry

www.thebowlonline.co.uk



AT THE TIMBER BATTS

Christmas Opening Hours

Christmas Eve	6.30 pm
Christmas Day	12-5pm
Boxing Day	12-3pm

27th Closed

28th 6.30pm

29th 12-3pm 6.30pm

30th 12-4pm

31st Closed

1st January Closed

2nd January 6.30pm

3rd January Normal Hours

CHRISTMAS SAFETY

The Festive Season often seems to be one of the busiest times of year in the Fire Service. There are three areas I would like to highlight and hope that I may just jog your memory and help to keep you safe over Christmas;-

Candles

Over the years, around this time, candles tend to be a source of many accidental dwelling fires. One of the main reasons is that they are positioned with little thought and are often too close to curtains and soft furnishings, your Christmas decorations or have been left to burn and not placed in an appropriate holder, even the little tea light candles need to be placed on a saucer or similar. From these little insignificant lights major fires develop.

Kitchen Safety

The Christmas Dinner is the big occasion and yet can finish in disaster. As the turkey often takes far longer in the oven than most roasts try to ensure that the oven is fairly clean to start as any fat that may already be in there when exposed to such prolonged temperatures can cause a lot of smoke and may even catch fire. With plenty of alcohol flowing during this period you may switch off to the dangers within the kitchen environment so please drink responsibly, at least until the cooking is complete!!

Log Burners

These can now be found in many homes, but having recently attended an incident at 3a.m it highlighted the storage of logs. Some were stored adjacent to the burner and had started to smoulder, this filled the house with smoke, and the smoke detectors were faulty. Fortunately the occupant had woken and called the Fire Service before it got too bad.

For further information please go to www.kent.fire-uk.org.

After reading this please go and check your smoke detectors and have a very Happy and Safe Christmas.



Local Free Range Bronze Christmas Turkeys

For orders and enquiries contact

Ian or Sharmina Lockwood

By phone, e-mail or visit our website

07801786518

hello@duckpitvalley.co.uk

www.duckpitvalley.co.uk



Traditionally reared and
prepared on our farm in
Waltham

A delicious centerpiece for a
fabulous Christmas dinner

Sold as oven ready



**CANTERBURY CHORAL SOCIETY
FAMILY CAROLS
CANTERBURY CATHEDRAL
FRIDAY 14th DECEMBER 2012
MONTEVERDI VESPERS (1610)
SATURDAY 19TH JANUARY 2013**

SENIOR MID DAY MEALS SUPERVISOR REQUIRED AT BODSHAM PRIMARY SCHOOL

Commencing Tuesday, 6th January 2013



1 hour per day 12.00 – 1.00 p.m.

Monday – Friday

Term time only

Midday Meal Supervisor required to supervise the children
on the playground and in the dining hall

Salary: Kent Range 3 £14241 pro rata. £7.40 per hour.

Closing Date: 9th December 2012

Interviews: Week commencing 10th December 2012

Please phone the school on 01233 750374 for an application
form, or apply online: www.kent-teach.com.

The school is committed to safeguarding and promoting the
welfare of children. The appointment is subject to a successful
Enhanced Criminal Records Bureau check.

The Lord Whisky Sanctuary Fund

Registered Charity No: 283483

Park House, Stelling Minnis, Canterbury, Kent CT4 6AN

Tel: 01303 862622 Fax: 01303 863007

Email: lord.whisky@btinternet.com www.lordwhisky.co.uk

Come and visit The Lord Whisky Tea Room at Rhodes Minnis

Open every day from 10am–4pm

for delicious breakfasts, lunches, teas and snacks

3-course Christmas Lunch

£15.95pp

Wednesdays 5th and 12th December

Please phone 01303 862349 for more information and bookings.

We are also open the last Friday of the month from 6pm-9pm

All meals £5.50

Cod, Chips & Peas

Salmon or Cod Fish Cakes, Chips & Peas

Ham, Egg & Chips

Vegetable Quiche, Chips & Salad

Jacket Potato with Baked Beans or Cheese & Salad

Puddings available from the chilled cabinet

Why not stay for the GAMES EVENING?

Bring your favourite board game or discover something new.

A fun evening suitable for over 12s. £5 to include tea/coffee

For further details ring Jenny on 07803 037471

Is it cold?

At the time of writing, I have no idea what the weather will be like in December, but the Dover Immigration Removal Centre, on Western Heights, certainly catches the cold winds. There are 316 men locked up there awaiting deportation from the U.K. Some are there for months. Do you have any spare men's clothing or shoes, especially anything warm? It would be much appreciated by the clothing store we run in the Centre, where men can come if they are in need.

Alan Ramsay, 01233 813730, trustee, Dover Detainee Visitor Group.

Vince Martin Carpentry and Decorating

For all your Home Improvements, and Maintenance, carried out by a Local Quality Tradesman with over 30 years experience. Work on Period Property a Speciality.

Prompt reliable service and very competitive rates. Ring for a Free No Obligation Quotation.

Absolutely NO JOB TOO SMALL, including, Doors, Flooring, Ward-
robes, Kitchens, Windows (including repairs), Shelving, Fencing, Gar-
den Decking, Decorating (internal and external), Wall and Floor Tiling, All
Internal and External Maintenance.

Ring Vince for a Free Quotation

Home: 01233 750521

Mobile: 07860 393023

Or you can email me: vmartin555@btconnect.com

Southview, The Street, Hastingleigh, Ashford, Kent. TN25 5HU.

The Kamikaze Blues Band

Night of Music and Dancing

in aid of

Amnesty International

Saturday 15th December

Petham Village Hall

(CT4 5RD)

8.00pm to 11.30pm

Bar for drinks

(But bring your own food)



Tickets £10.

For more information call 01227 462210 07814009434



WHAT'S ON AT THE CHEQUERS

Autumn Menu's

Every Tuesday Night	Fish & Chips Suppers from £6.95 Also featuring 'Scampi in a Basket' + full a' la Carte Menu & Children's Menu
Every Wednesday Night	Mid-Week Carvery Night From £7.95 + Vegetarian Option Children Welcome
Every Thursday Night	Fresh Seafood Menu + Full a' la Carte Menu
Every Saturday Night	Saturday Steak Special 2 Steaks and a Bottle of Wine, or 2 FREE Desserts from only £24.95 + Full a' la Carte Menu
Every Sunday Lunchtime	Sunday Carvery Always a choice of 4 Meats And at least 6 Fresh Vegetables + Vegetarian option, not to mention The Home-made Desserts

The Lord Whisky Sanctuary Fund

Registered Charity No: 283483

Tel: 01303 862622 Fax: 01303 863007 lord.whisky@btinternet.com www.lordwhisky.co.uk

Please bring your pets and come and join us at our

Christmas Celebration & Blessing of the Animals

Saturday 8th December at 2.30pm

At The Lord Whisky Centre, Rhodes Minnis, Nr Canterbury CT4 6XY

Service led by The Rev. John Coleman

Dates for your Diary 2013

Fur, Feather & Exotic Exhibition, Saturday 23rd February

Swalecliffe and Chestfield Spring Bazaar, Saturday 6th April.

Birchington Indoor Fair, Saturday 13th April

Boot & Spring Fayre, Saturday 4th May

Dog & Owners Fun Day & Boot Fayre, Saturday 8th June

Boot & Summer Fayre, Saturday 27th July

Swalecliffe and Chestfield Summer Bazaar, Saturday 3rd August

Boot & Autumn Fayre, Saturday 7th September

Birchington Indoor Fair, Saturday 5th October

Swalecliffe and Chestfield Autumn Bazaar, Saturday 2nd November

Boot Fair & Clearance Sale, Saturday 19th October

Reduced rate of £6 for any boots pre-booked and paid for by 30th March 2013. Please ring 01303 862622 or email lord.whisky@btinternet.com for a booking form.

~~~~~

We would like to say a big **THANK YOU** to all our supporters and everyone who has attended our fund-raising events this year. Your support has enabled us to help many animals and people in our community.

Thank you also to everyone who gave lovely new homes to many of our animals.

***We wish you all a Very Happy Christmas and New Year  
and look forward to seeing you at our events in 2013.***

## LOCAL ORGANISATIONS

|                                                               |              |                                  |
|---------------------------------------------------------------|--------------|----------------------------------|
| Elmsted Parish Council                                        | Clerk        | Tracey Block<br>01233 750415     |
| Hastingleigh Parish Council                                   | Clerk        | Tracey Block<br>01233 750415     |
| Evington Hall (caretaker & bookings)<br>(Treestumps, Elmsted) |              | Mrs Avis Ball<br>01233 750231    |
| Evington Hall Committee                                       | Hon Sec      | Mrs S Lawson<br>01233 750288     |
| Evington Community Project                                    | Hon Sec      | Mr D Farnfield<br>01233 750450   |
| Evington Gardeners' Society                                   | Hon Sec      | Mrs J Pearce<br>01233 750382     |
| Evington Players                                              | Hon Sec      | Mrs C Batcheller<br>01233 637955 |
| Art Group                                                     | Contact      | Mrs V Kerry<br>01227 700843      |
| Footpath Walks                                                | Contact      | Mr D Harris<br>01233 813711      |
| Women's Institute                                             | Contact      | Mrs J Bowes<br>01233 811875      |
| Parent & Toddler Group                                        | Contact      | Mrs J Parkin<br>01233 750003     |
| Neighbourhood Watch                                           | Hastingleigh | Mr G Block<br>01233 750415       |
|                                                               | Elmsted      | Mr J Argar<br>01233 750311       |

## LEARN FRENCH LOCALLY

Any age, any level, day or evening  
Individual or small group

Helen Hewson  
Tel: 01233 750589

**WYE  
SEARCH**

LETTINGS & PROPERTY MANAGEMENT

Telephone: 01233 813305  
Email: [wye.search@virgin.net](mailto:wye.search@virgin.net)



## CHILHAM FEEDS

for all your Animal & Pet needs

Tel: 01227 731159

Wide variety - Friendly service - Reasonable prices - Large Stocks  
For Horses, Dogs, Cats, Sheep, Goats, Pigs, Poultry, Rabbits, Birds, Fish etc.  
Bedding - Vitamins - Supplements - Conditioners - Accessories

East Stour Farm, A28 Godmersham, Nr. Chilham, Kent.  
(Alongside the main A28 Canterbury/Ashford Road - signposted East Stour Farm)

**SARAH de ROUGEMONT**  
Upholstery

07973 377817  
01227 455841



- Upholstered furniture and renovation
- Loose covers etc.
- All commissions considered

**AFB ELECTRICAL LIMITED**  
Electrical Contractor



All electrical work undertaken

Please contact:  
Andy Burchell

Tel/Fax: 01233 632424      Mobile: 07739 259953  
E-mail: [aburchell@afbelectrical.co.uk](mailto:aburchell@afbelectrical.co.uk)

## Containerised Storage

available locally

Fully secure  
Indoors or outdoors  
Competitive rates

Please phone 01233 812237 for further  
details



Chris Dryland

Property Maintenance

Decking ~ concreting ~ sheds ~ pergolas ~ weatherboarding  
Fencing ~ boundaries ~ minor electrical ~ decorating ~ guttering  
small projects ~ large projects ~ emergencies  
Most aspects of Household and Garden Maintenance

References available

Also:

Tipis for hire

[www.bighilltipis.co.uk](http://www.bighilltipis.co.uk)

For reliable service tel. 01233 750350 or 07983 242787

e-mail [chrisdryland1@gmail.com](mailto:chrisdryland1@gmail.com)

## LOGS & FIREWOOD



For Good Quality, Seasoned  
Burning Wood

Ash or mixed logs (dry)  
cut to order

Ring John Austen

(01227) 700570

SUZANNE BOXALL

Wedding Videographer

01233 750206

07925 985246

[sueboxall@btinternet.com](mailto:sueboxall@btinternet.com)



## Style Matters

design and print

Brochures, programmes, fliers  
Wedding and personal stationery  
Proofreading and research services  
Word processing  
Colour/black and white printing, copying, scanning

Telephone: 01233 750425

e-mail: [kerry.relton@googlemail.com](mailto:kerry.relton@googlemail.com)

[jill.relton@tesco.net](mailto:jill.relton@tesco.net)

MICHAEL RUST

### LETTERING AND CARVING STUDIO

Sculpture and carving in wood and stone.  
Architectural lettering in stone, wood and engraved glass.  
Memorials and inscriptions designed and cut in the finest hands

The Studio, Sycamore Barn, Tamley Lane  
Hastingleigh, Ashford, Kent TN25 5HW

Tel: 01233 750305 Fax: 01233 750363

e: [michael@studiorust.co.uk](mailto:michael@studiorust.co.uk) [www.studiorust.co.uk](http://www.studiorust.co.uk)

## **SIX MILE GARAGE and ACCIDENT REPAIR CENTRE**

**STONE STREET, STELLING MINNIS  
CANTERBURY. CT4 6DN  
www.sixmilegarage.co.uk  
Telephone: Stelling Minnis 01227 709214/491  
Fax: 01227 709331**

- \* Service and Repairs to Cars and Commercial Vehicles
- \* Class 4 and 7 M.O.T Testing
- \* Crypton Diagnostic Tuning Centre
- \* Body Repair Centre
- \* Car Sales
- \* Collection & Delivery

**Forecourt Petrol & Shop**

**Open 7 days a week**



### **IMPACT PEST SOLUTIONS**

**Fully Qualified & Insured**

**RATS, MICE, WASPS, ANTS, BED BUGS, MOLES, BIRDS,  
FLIES, FLEAS, SQUIRRELS, COCKROACHES, RABBITS**

**Web: [www.impactpestsolutions.co.uk](http://www.impactpestsolutions.co.uk)  
Email: [enquiries@impactpestsolutions.co.uk](mailto:enquiries@impactpestsolutions.co.uk)  
Telephone: 01233 502623 or 07775183183**

## **AERIAL VISION INSTALLATION AND REPAIRS**

**DIGITAL TV AERIAL SPECIALIST.  
SATELLITE TV (SKY/FREESAT).  
TV WALL MOUNTING.  
RECEPTION PROBLEM SOLVING.**

**EXTRA TV POINTS  
FREE ESTIMATES  
NO VAT  
LOCAL FAMILY BUSINESS**

**GLEN MARTIN  
01233 740701 / 07789 833396**



### **THE DEVIL'S KNEADING TROUGH RESTAURANT**

**Open 7 days a week**

**10.30 to 5.30 Monday — Saturday    10.30 to 6 — Sunday**

**(1st March - 31st October depending on weather)**

**10.30 to 4.30 7 days**

**(1st November—28th February depending on weather)**

**Evening Restaurant—Friday & Saturday**

**(Please book in advance)**

**Fully licensed for weddings - Coach parties welcome**

**Christmas Parties, Children's Parties etc. catered for**

**[bookings@devilskneading.co.uk](mailto:bookings@devilskneading.co.uk)**

**Tel. No. 01233 813212**





NEW PURPOSE BUILT PREMISES  
OPEN 9am - 3pm  
Monday - Friday, term time.  
Breakfast & After School Club Available

- \* For children aged 2-5 years old
- \* Experienced, fully qualified staff.
- \* Relaxed, friendly atmosphere where children learn through play.
- \* Fabulous all-weather outdoor play area.
- \* Creative and stimulating activities to help develop the physical, social and educational needs of every individual child.

*Find us just off Stone Street B2068  
(in the grounds of Stelling Minnis Primary School)*

Children aged 3 or older may be entitled to up to **15 hours free** per week - please call us for more information.

To arrange a visit, book a place or for more information, please call:  
Pre-School on 07900 964597 or Amanda Porter on 07786 192166  
Email: [admin@bossinghampreschool.co.uk](mailto:admin@bossinghampreschool.co.uk)  
Website: [www.bossinghampreschool.co.uk](http://www.bossinghampreschool.co.uk)



### The SMITHY

Two Bedrooms  
Beamed lounge with wood burner  
Fully equipped Kitchen  
Bathroom  
Enclosed garden

## BODSHAM HOLIDAY LETS

01233 750042/07989 584801  
[info@bodshamholidaylets.com](mailto:info@bodshamholidaylets.com)  
[www.bodshamholidaylets.com](http://www.bodshamholidaylets.com)

### The BARN

Two Bedrooms  
Open lounge, diner and kitchen  
Shower room



## MARY HEMSLEY INTERIORS

"the complete service"

- |                    |              |
|--------------------|--------------|
| ■ Curtains         | ■ Blinds     |
| ■ Designer fabrics | ■ Wallpapers |
| ■ Tracks & Poles   | ■ Upholstery |

### Farrow & Ball Paint

design ideas and advice

**01233 813717**

**150 Bridge Street Wye  
Ashford Kent TN25 5DP**



## THE CHEQUERS INN

Fine food & a friendly welcome  
**CAMRA Pub of the Year 2011**  
Traditional Sunday carvery  
Saturday night steak special  
A La Carte menu Tuesday to Saturday

**Stone Street, Petham CT4 5PW**

**Tel: 01227 700734**  
**email: [thechequersatpetham@hotmail.co.uk](mailto:thechequersatpetham@hotmail.co.uk)**

# S.C.S

Cesspool / Septic Tank Emptying Service  
For That Quality Service

## Southern Cesspool Services



All Types of Tanks Emptied

Septic Tanks/ Cesspool Tanks/  
Treatment Plants

High Pressure Jetting of Drains/  
Soakaways ETC



Regular Automatic Bookings



01233 646767 / 07773 491356



Card Payment Accepted

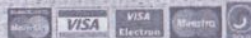

Web: [www.southerncesspoolservices.com](http://www.southerncesspoolservices.com) Email: [info@southerncesspoolservices.com](mailto:info@southerncesspoolservices.com)



## Froggies AT THE TIMBER BATTS

School Lane, Bodsham, Kent TN25 5JQ

Tel: 01233 750237

[www.thetimberbatts.co.uk](http://www.thetimberbatts.co.uk) email: [joel@thetimberbatts.co.uk](mailto:joel@thetimberbatts.co.uk)

Closed Sunday nights & all day Mondays  
All well-behaved dogs are welcome at the Timber Batts

New and extended bar menu

Menu du Jour (Tue-Sat lunch) - Two course £16 or Three courses £20.00

Sunday lunch menu - Two course £20.50 or Three courses £25.65

A La Carte available all week

2012 Magic Evenings with Etienne only at Froggies.

27<sup>th</sup> Mar, 17<sup>th</sup> Apr, 29<sup>th</sup> May, 26<sup>th</sup> Jun, 14<sup>th</sup> Jul, 25<sup>th</sup> Sep, 30 Oct, 27<sup>th</sup> Nov

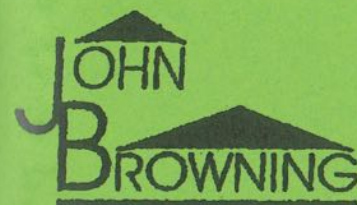

BUILDERS Ltd

Restoration & Extensions of Period Domestic Property  
House Building and Conversions  
Design and Planning Services

Prospect Farm House, Lees Road, Brabourne Lees, Ashford, Kent TN25 6QE

Directors: J.E. and C.M. Browning Bsc (Hons), MCIOB, MASI

Telephone: 01303 813459

VAT Registration No: 661 7887 90

## aldingtonosteopathy

The Surgery, Goldwell Close, Aldington, Ashford, Kent. TN25 7DY.

Can provide effective treatment for many conditions including:

Back and neck pain

Sports injuries

Headaches

Trapped nerves

Arthritis

Shoulder pain

Sciatica

Whiplash

Knee problems

Ligament sprain

Also available specialist osteopathic clinics for:

Pregnancy related conditions

Cranial osteopathy for babies

01233 720160

[www.aldingtonosteopathy.com](http://www.aldingtonosteopathy.com)



**Ron's Emporium  
& Sons**

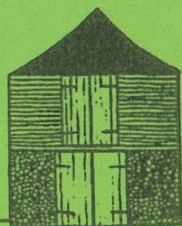

**THE BOWL INN** FREE HOUSE

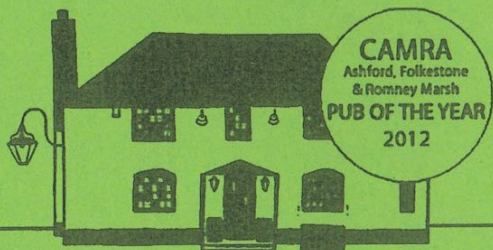

**A FINE PUB AND AN ANTIQUES BARN AT HASTINGLEIGH, KENT**

**RON'S EMPORIUM & SONS**

**OPENING HOURS**

(SATURDAY 11AM-5PM) (SUNDAY 11AM-5PM)  
WE ALSO OPEN BY APPOINTMENT

**WE BUY AND SELL ANTIQUES**

**HOUSE CLEARANCES OF ANY SIZE**

**SPECIALISING IN ANTIQUES, FURNITURE, ARTS,  
CRAFTS & THE UNUSUAL FOR OVER 30 YEARS**

**THE BOWL INN, HASTINGLEIGH**

**OPENING HOURS**

(TUESDAY 5PM-11PM) (WEDNESDAY 5PM-9PM) (THURSDAY 5PM-11PM)  
(FRIDAY 5PM-LATE) (SATURDAY MIDDAY-LATE) (SUNDAY MIDDAY-9PM)  
(CLOSED MONDAYS)

+ LOCALLY SOURCED ALES - CAMRA RECOGNITION 2007-2012

+ QUIZ NIGHT TUESDAY NIGHTS - 8.30PM START

+ LIVE MUSIC SATURDAY NIGHTS - 8.30PM START

+ BEAUTIFUL SANDWICHES & BAGUETTES - ONLY AT WEEKENDS

NO DOGS EXCEPT GUIDE DOGS

FOR MORE INFORMATION PLEASE VISIT [WWW.THEBOWLONLINE.CO.UK](http://WWW.THEBOWLONLINE.CO.UK) OR CALL 01233 750354

# Hastingleigh Garage

***Motor Vehicle & Agricultural Engineer***

***MOTs, Welding***

***Vehicle bodywork repairs & spraying***

***Hastingleigh Yard, Hastingleigh, Ashford, Kent***

***Telephone 01233 750413***