



Benenden  
Magazine  
July 2018

**Build confidence.  
Express individuality.**

We look to inspire each child,  
develop and celebrate  
their interests.

Come and see the difference.  
[dulwichprepcranbrook.org](http://dulwichprepcranbrook.org)  
01580 712179



**Dulwich Prep  
Cranbrook**



**K A T E J O Y N E R**  
INTERIORS



Image courtesy of Manuel Canovas

Hand-Finished Curtains & Blinds

Fabrics & Poles

Upholstery & Loose Covers

Wallpaper & Paint

Lighting & Carpets

The Paper Mill Oast, Hinksden Road,  
Benenden, Kent TN17 4BA

01580 240708 ~ 07734 958129

[kate@katejoyner.co.uk](mailto:kate@katejoyner.co.uk) ~ [lucy@katejoyner.co.uk](mailto:lucy@katejoyner.co.uk) ~ [www.katejoyner.co.uk](http://www.katejoyner.co.uk)



**Wordsworth Surveyors**

Chartered Surveyors providing residential  
survey and valuation services in Kent,  
Sussex and Central London

01580 240626  
07734 386115

[info@wordsworthsurveyors.co.uk](mailto:info@wordsworthsurveyors.co.uk)

[www.wordsworthsurveyors.co.uk](http://www.wordsworthsurveyors.co.uk)



# Editorial



I don't know where to start! I seem to be juggling about three vital and pressing tasks, plus the everyday ones: shopping, dog walking, petrol for the car, eating meals ... you know the sort of thing. It seems to be the case that in the early part of this new high-tech century that we rush from pillar to post much more than our parents did. I don't remember my mother doing anything very much when I was a school-age child (I'm sure she'd disagree!), and yet my father thought she was so tired at the end of the week he would take us off with him on Saturday morning to change his library book so my mother could have a lie-in! There was, at least from my angle, a serenity and order to their lives which I seem to be lacking.

Was it because they simply did less or because communications were much slower so things happened more sedately? You had to wait for letters to arrive and then post back your response - days would pass. Now we are alerted by emails or texts, respond immediately and feel we have to do something at once. In the midst of typing this my son texted could I photograph the new chicks so he could identify whether they were cockerels or hens, so, of course, I rushed straight out. Prioritise I hear you say, and you may well be right, but the sheer volume of information that comes at us via our mobile phones or computers is constantly challenging us to be butterflies rather than concentrate on the matter in hand.

Perhaps I should take a leaf out of Benenden School's book and have a phone fast - rather than just inadvertently losing my mobile for a day (under the seat in the car) - and practice a spot of mindfulness? Oh, there goes my mobile, it might be a vital message ...

Minnie Garnier, Co-Editor

The Benenden Magazine is published monthly as a joint venture by Benenden Parish Council and St George's Parochial Church Council. It is distributed free to all residents of the parish. Opinions expressed are not necessarily those of the publishers. Responsibility for accuracy of information rests with contributors and advertisers. Neither the publishers nor the editors shall be held responsible for or endorse any opinions, products or services printed in the magazine or directory.

Editors: Kent Barker, Minnie Garnier, Peter Thomas

Editorial Board: PCC Rep: Tracy Claridge, PC Rep: Kent Barker, Treasurer: Charles Trollope

Acting Advertising Manager: Paul Leek, Advertising Assistant: Iain Fraser

Distribution: Marilyn and Dick Hill, Layout Editor: Camilla Macdonald

Contributions to: [benendenparishmagazine@gmail.com](mailto:benendenparishmagazine@gmail.com) by the 15th of the preceding month.

Advertising orders or queries to: [advertising.benendenmag@gmail.com](mailto:advertising.benendenmag@gmail.com).

Distribution queries to: [dd.rhill@btinternet.com](mailto:dd.rhill@btinternet.com).

Postal address: c/o Community Office, Benenden Village Hall, Benenden, TN17 4DY 01580 240371



# Village Calendar

## July

Sunday 1	Richard Pillner, Organ Recital, St George's Church, 6pm	p.29
Friday 6	Woodland Wide Games, Iden Green Congregational Church, 7pm	
Saturday 7	Celebrity what's in the box, St George's Club, 8.15pm	
Saturday 14	Skittles, St George's Club, 8.15pm	
Monday 16	Parish Council Meeting, Iden Green Pavilion, 7pm	
Tuesday 17	Iden Green and Benenden WI, Making Jewellery, Memorial Hall, 2pm	p.31
Wed 18-Sun 22	Benenden Tennis Tournament, Benenden School	p.9
Saturday 21	Bingo, St George's Club, 8.15pm	
Sunday 22	Messy Church BBQ, The Rectory, 4-6pm	p.21
Tuesday 24	Merry and Bright, Garden Party, Memorial Hall, 3pm	
Saturday 28	Jazz & Blues at the Pavilion, Iden Green, 6pm	p.11
Sunday 29	Family BBQ, St George's Club, 1pm	

## August

Tues 7-Wed 8	Youth Drama Workshop, Benenden Village Hall, 10-4.30pm	p.9
Tuesday 21	Village Lunch, Benenden Village Hall, 12.30pm	p.29
Tuesday 21	Iden Green and Benenden WI, Lord Nelson, Iden Green Pavilion, 2pm	p.31
Friday 31	Mitchell Wines of Australia tasting and BBQ, Benenden School Café, 7pm	p.33

## Benenden Youth Club/Streetcruizer, age 11+

Tuesdays at Benenden Village Hall, 6.30-8.30pm

## Coffee Shop

Wednesdays in the Memorial Hall, 10-12noon

## Benenden Bowls Club

Thursdays on the recreation field, practice night, 6.30pm

## Cakes & Chaos: Cafe and Toddler Group

Fridays during term time in St George's Church, 9-11.30am

## Refuse Lorry Collections

Saturday 14 July for Garden/Compostable Waste

Benenden, Village Hall layby, 8-9.20am and Iden Green, crossroads, 9.40-11am

Saturday 28 July for Domestic Waste

Benenden, Village Hall layby, 8-9.20am and Iden Green, crossroads, 9.40-11am

# Parish Council



Let me introduce myself to you. My name is Graham Beveridge and I have recently been granted the honour of joining Benenden Parish Council. I have lived in Benenden's East End for the last 19 years and so enjoyed not only the beautiful countryside that we are privileged to live in but also the friendliness of people in our community.

As soon as my family and I moved to Benenden, my children became involved in the annual pantomime and to my dismay I was told, during a taxi ride to the station, that, unfortunately, the show was going to be cancelled because the pianist was going to a wedding in Scotland over the period of the show performances. I offered my services as an amateur pianist, was accepted and have been involved ever since, later becoming the musical director. Despite heavy work commitments in London, I have managed to continue to support the Benenden Players in this way and also form a jazz group which plays two charity concerts each summer, one on the green in Iden Green and one in a beautiful timber-framed barn in Iden.

Due to my busy London life, I had not been able to take a more active role in the village but I retired about a year ago and so have had more time to become involved; hence my decision to join the Parish Council. I am passionate about our beautiful surroundings and with the advent of the imposition by the Government of more housing all over the country, I felt that, with my knowledge of the construction industry, I could make a useful contribution to not only the Parish Council but also the Neighbourhood Development Plan, in which I am also involved.

Graham Beveridge, Parish Councillor

Caroline Levett, Benenden Parish Council Clerk

01580 240371 [clerk@benendenparishcouncil.org](mailto:clerk@benendenparishcouncil.org)

For more information see our website [www.benendenparishcouncil.org](http://www.benendenparishcouncil.org) or find us on facebook

## Parish Council Meeting

Monday 16 July 2018,

Iden Green Pavilion, 7pm



# Church Calendar

## St George's Church

Rector: Revd David Commander 240658 [revdavidcommander@gmail.com](mailto:revdavidcommander@gmail.com) (day off: Thursday)

Churchwarden: Tracy Claridge 240454 [maisonsicheluk@tlclaridge.co.uk](mailto:maisonsicheluk@tlclaridge.co.uk)

Churchwarden: Julia Collard 241944 [Julia.collard@btinternet.com](mailto:Julia.collard@btinternet.com)

[www.benendenchurch.org](http://www.benendenchurch.org) 850849 [benendenchurch@gmail.com](mailto:benendenchurch@gmail.com)

Please inform the Rector or Churchwardens if you, or anyone else, is ill or would like a visit or home communion.

Sunday 1 July	8am Communion	10am All-age Communion and Sunday School	5pm Choral Evensong 6pm Organ Recital
Sunday 8 July	8am 1662 Communion	10am Morning Worship	5pm Evening Prayer at Mission Church
Sunday 15 July	8am Communion	10am Sung Eucharist	
Sunday 22 July	8am Communion	10am Morning Worship	4pm Messy Church BBQ The Rectory
Sunday 29 July	8am Benefice Communion	10am All-age Communion at St Nicholas, Sandhurst	

## Mission Church, Sandhurst

Rector: Revd David Commander 240658 [revdavidcommander@gmail.com](mailto:revdavidcommander@gmail.com) (day off: Thursday)

Every Tuesday 10am Communion

## Iden Green Congregational Church

Elder: Tobin Bird 240027 [www.idengreen.org.uk](http://www.idengreen.org.uk)

Sunday Services 10am Morning Worship 5.30pm Evening Worship

## The Roman Catholic Chapel

Fr Barry Grant 713364 [www.sttheodore-cranbrook.org](http://www.sttheodore-cranbrook.org)

Masses 9am Sundays 7.30pm Holy Days

## From the Parish Registers

Wedding 22 June Amanda Childs and Julian Denis

Funerals 31 May Joan Worthington Funeral and burial

25 June Luise Potter Interment

# Rector's Letter



## Tweets not the way to world peace

Last month I wrote about us all appreciating more the things we have in our lives, and at the same time thinking about some of the concerns in our world right now - giving examples of the opening of the US Embassy in Jerusalem and the violence it has triggered in Gaza, and the talks between the US and North Korea seeming to be in jeopardy.

Hard though it may be to believe, we have just witnessed a direct meeting between President Donald Trump and Kim Jong-un, the President of the United States of America and the leader of North Korea, in Singapore. There was sabre-rattling on both sides in the build-up to this; there was name-calling of the sort associated with a school playground; Trump vowing to release “fire and fury” if Pyongyang persisted; Kim calling Trump “mentally deranged” and a “dotard” (definition, for those who might be interested: an old person, especially one who has become weak or senile). A year ago you would have got very long odds on such a face-to-face meeting taking place!

More recently, President Trump managed to upset all the other members of the G7 in a quite spectacular outburst following the summit in Quebec. The message, and the delivery, again being worthy of a school playground spat, but using current technology - a social-media outburst that can never be taken back. A Tweet of 140, or even 280, characters is no way to conduct international communication and diplomacy; if only it wasn't all so serious, it would be laughable.

However, credit has to be given that the meeting between the leaders of the USA and North Korea did take place. That must be good - communication is not only good, it is essential. Good communication, though, is not about sound-bites or point-scoring or photo opportunities.

Good communication is about speaking and listening; really hearing what the other person is saying, thinking and feeling. With Trump and Kim, we can normally expect a lot of talking but not much real listening, but maybe this time that wasn't the case. If this meeting had broken down amid playground point scoring, it would have been an incredible opportunity missed. French President Emmanuel Macron said, following the G7 Summit, that international co-operation could not be “dictated by fits of anger and throwaway remarks. Let's be serious and worthy of our people.”

I hope that by the time you read this we will be discussing something very positive coming out of this historic meeting in Singapore, and not lamenting a wasted opportunity; that this will be remembered as a step forward in the goal of world peace and eventual denuclearisation, and not remembered for more cheap point-scoring. It's far too serious for that.

Revd David Commander, Rector

# Smarden Physiotherapy



HPC Registered Chartered Physiotherapist with over 20 years experience treating musculo-skeletal problems and sports injuries

Ex dual international rugby player and former Wigan rugby league physiotherapist

Phone: 01233 770468  
Mobile: 07763 208013  
[peterwilliams1@icloud.com](mailto:peterwilliams1@icloud.com)

## FREE Open Event

for hip and knee  
replacement surgery  
10am-12pm, Saturday  
8 September 2018  
**BOOK NOW**

I feel like a

# cycle

## Summer offer

Free consultation for hip and knee replacement surgery, book between 1 July and 31 August\*

Nothing feels like the wind in your hair, watching the world fly by. But if your hips or knees are putting the brakes on your lifestyle, Benenden Hospital can help. **Book a free consultation between 1 July and 31 August.** Benenden Health members are entitled to 20% off hip and knee replacement surgery.



**benendenhospital**  
trust

**Call us on 01580 232 494**  
[benendenhospital.org.uk/hips-knees](http://benendenhospital.org.uk/hips-knees)

\*For terms and conditions please visit: [www.benendenhospital.org.uk/hips-knees](http://www.benendenhospital.org.uk/hips-knees)



# Just a Thought



## It's good to talk, and to listen

I have just bought a new filing cabinet - one whose drawers move smoothly and where the files don't keep dropping off the rails. During the inevitable sorting out I found the following note I made many years ago after a chat with my daughter, who was about six at the time. Small ones can have profound thoughts.

"We had just finished our night-time bible story. B was looking thoughtful.

B - 'Why do bad things happen to people like illness, and disasters, and attacks and things that don't seem to be fair? Why does God let it happen?'

I muddled through an answer that I thought was at her level. I didn't feel very satisfied with it and neither did she. She pondered some more.

B - 'They are like words really aren't they - all the things that happen to people.'

Me - 'What do you mean?'

B - 'Well words can be long or big or short or small and they often don't make sense at all on their own, but if you put them all together then they do make sense, like a sentence or a book.' With that ticklish problem solved she dropped off peacefully to sleep."

We find ourselves talking to children quite a lot but do we spend much time talking with them? I was lucky. The family often used to have long chats whilst driving for miles through the African bush. On one memorable journey, when my boys were about 12 and 13, we found ourselves exploring the possibility of the existence of a fifth dimension! My daughter, aged three, was more concerned that her beloved seal's eye was loose. People do not need to go that far or to such extremes to chat, but, there is a problem.

During a recent radio programme children were asked what they hated most. One seven-year-old girl answered: "My mum's mobile phone." I am assuming that she was not jealous of the model or its bundle of latest apps but that the phone had replaced her in her mother's attention. How sad both for mother and child. There were no mobile phones, iPads or any such thing when my children were small, but nowadays the pace of life is truly hectic and the temptation of instant connectivity is considerable. Just look around in a café - the adult engrossed in a phone and a bored child sitting dangling their feet and fiddling with the sugar or staring into space. It is not just being there but having face-to-face interaction that matters. Obviously not every chat with a child is stimulating and precious but surely opportunities should be made.

Just recently, whilst sitting on the sofa, a two-and-a-half-year-old confided in her mother: "I love my brother, mummy, because he's beautiful, because he cuddles me," - pause - "and I cuddle ... so I am beautiful too."

Out of the mouths of babes and sucklings ... We need to talk and to listen - just in case.

Sue Fisher

# Webb's

45 & 51 High Street  
Tenterden

Hardware, Garden and Cookware Specialists  
Webb's Ironmongery Stores (Tenterden) Limited

## HARDWARE and DIY

Specialists in power, hand and garden tools, plumbing, decorating sundries,  
lawnmower repairs - brand new showroom

## KITCHENWARE

Cookware specialists, garden furniture and barbecues  
Gifts with a difference. Free gift wrapping

## HOME and LINEN

Beautiful bed linen, towels, table furnishings,  
babyware department and quality toys

**We guarantee you will not leave  
Webb's empty handed!**

Tel: 01580 762132

email: [mail@webbssoftenterden.com](mailto:mail@webbssoftenterden.com)

Website: [www.webbssoftenterden.com](http://www.webbssoftenterden.com)

THE BENENDEN PLAYERS'

# SUMMER SCHOOL DRAMA WORKSHOP

**7 and 8 August 2018**

10am-4.30pm Benenden Village Hall

**A TWO-DAY summer school for 9-14  
year-olds (FREE to village youngsters).**

Explore and create Roald Dahl's *Matilda*  
and Shakespeare's *Macbeth* with a trained  
professional.

Includes creative topic discussion, imagination  
building, storytelling, character exploration,  
improvisation, role-play and lots of fun.

35 spaces allocated on a first come basis  
and are free to those living in the Parish  
or £5 to those further afield.

**To book:** Email child's name, age, address  
and mobile number to: [ruth@splashpr.co.uk](mailto:ruth@splashpr.co.uk)  
or call Ruth Clark on 07767 261863.

**A huge thanks** to the wonderful Benenden  
Bonfire Society who donated £800 towards  
making this workshop possible!



## The Bull at Benenden

Your pub with three beautiful bed and breakfast rooms. Your pub for private dining, events & gatherings.

Your pub for community & character. A warm welcome awaits!



01580 240 054 . [enquiries@thebullatbenenden.co.uk](mailto:enquiries@thebullatbenenden.co.uk) . [www.thebullatbenenden.co.uk](http://www.thebullatbenenden.co.uk)

# ELECTRICIAN

**Do you want a safe, reliable,  
reasonable priced Electrician?**

- Smart Controls ● LED Lighting ● Extra Sockets
- Rewires ● New Consumer units ● Fault finding
- Outside Lighting & Power ● New Builds & Extensions

Qualified electrician Fully Insured 6 year Guarantee

I assure you of a quick response.

**Call Nick on 01580 279907**

**Email: [nick@njhelectrical.co.uk](mailto:nick@njhelectrical.co.uk)**

**[www.njhelectricalservices.co.uk](http://www.njhelectricalservices.co.uk)**

Forest  
Farm  
Cat  
Hotel

Idyllic rural location  
Individual heated chalets  
housing up to four cats  
Also welcome rabbits,  
guinea pigs, hamsters etc.  
Come and see us before booking

Call Lucy on 01580 242961  
or 07720 966374

email [enquiries@forestfarmcathotel.co.uk](mailto:enquiries@forestfarmcathotel.co.uk)  
or see our website  
[www.forestfarmcathotel.co.uk](http://www.forestfarmcathotel.co.uk)

# News and Events

## Benenden Players' Summer School: from Matilda to Macbeth

Tuesday 7-Wednesday 8 August,  
Benenden Village Hall, 10am-4.30pm

The Benenden Players have invited an experienced drama workshop company to run a two-day summer school for nine-14 year olds, which is free to village youngsters. The children will explore and create two very different performances, Roald Dahl's Matilda and Shakespeare's Macbeth, and parents will have a chance to see what they have created at the end of each day.

**Magical Matilda:** Matilda is a smart little girl who loves to read and lives with her parents, but they don't realise her genius potential. At school she meets a lovely teacher, but also a pretty scary headteacher. Matilda is about to find out that she has a special power. What will it be?

**Macbeth:** An introduction to the world of Shakespeare, exploring the fascinating plots, dilemmas and magical characters. We've all heard of 'Double, double, toil and trouble; Fire burn, and cauldron bubble', now it's time to find out what it all means.

This dynamic and theatrical workshop is run by a trained professional and includes creative topic discussion, imagination building, character exploration, storytelling, improvisation, and role play and, let's not forget, bags of fun.

**Booking:** 35 spaces will be allocated on a first-come basis and are free to those living in the Parish or £5 to those from further afield.

To book please email [ruth@splashpr.co.uk](mailto:ruth@splashpr.co.uk) with your child's name and age and your address and mobile number, or call Ruth Clark on 07767 261883.

Huge thanks to the wonderful Benenden Bonfire Society who donated £800 towards making this workshop possible.



Juniors 18, 19 and 20 July 2018

Adults 21 and 22 July 2018

at Benenden School

Come and play at this year's  
Benenden Tennis Tournament  
All levels welcome

Homemade teas ~ Raffle ~ Bring a picnic lunch  
100% of our proceeds go to charity

Contact us via our website  
[www.benendentennistournament.com](http://www.benendentennistournament.com)



## Benenden Tennis Tournament

Wednesday 18-Sunday 22 July,

Benenden School

Do come and support us in this local, annual, five-day charity tennis tournament in the beautifully maintained grounds and parkland of Benenden Girls' School. This traditional English setting makes an ideal venue for morning coffee or afternoon tea with delicious homemade cakes whilst watching tennis; a great place to take friends and visitors.

The 2018 dates are:

Wednesday 18-Friday 20 July

Junior tournament

Saturday 21-Sunday 22 July

Adult tournament

Many thanks must go to local organisations, shops and individuals who have generously given prizes for the raffle, and for sponsoring all aspects to enable us to run this event.

Last year over £8,000 was raised, which went to lots of local charities: Maidstone Mencap, Merry and Bright, Riding for the Disabled, Crisis Winter Churches, Hospice in the Weald, to name just a few.

All levels of players are welcome. More at: [benendentennistournament.com](http://benendentennistournament.com).



**Free to learn**

**MR NOAH'S NURSERY SCHOOL**

tel: 240642  
mnns@idengreen.org.uk  
mrnoahs.org



## Bargain Carpets & Floors

Carpet, Vinyl, Laminate and Wood supplied and fitted at reduced rates

- Same choice as any shop but up to half the price
- We can move your furniture for you and take away your old flooring



For free home sample viewing  
and estimates please call Stuart

01424 855882 / 07734 659834

[www.bargainfloors.co.uk](http://www.bargainfloors.co.uk)

# Thinking of selling or letting your property in or close to Benenden?

*For straightforward sale or letting advice regarding the value of your house please contact us.*

**Specialist Rural and Village Agent. Full Professional Estate Agency service.**

**01580 766766**

[www.hobbsparker.co.uk](http://www.hobbsparker.co.uk)



**HOBBS • PARKER**

The Villages

**Namaste Kids & Teens Yoga**

Fun & lively classes  
Qualified from 2yrs to 18yrs

Teaching in Benenden Village Hall,  
Benenden Pre-School  
& local schools.

email: [Hayley@namastekids.co.uk](mailto:Hayley@namastekids.co.uk)  
f @namastekidsteens

FREE Trial Class Available





**PETER H. KELLETT THE Laurels Nursery WHOLESALE & RETAIL**

WE ARE PLEASED TO OFFER

**SKILLED GARDEN MAINTENANCE, PLANTING & PRUNING**

BORDER DESIGN & ADVICE  
SUPPLY OF OWN GROWN TREES - SHRUBS - CLIMBERS

**WISTERIA A SPECIALITY**

The Laurels Nursery, Dingledean, Benenden, Cranbrook, Kent TN17 4JU  
Phone 01580 240463  
[www.thelaurelsnursery.co.uk](http://www.thelaurelsnursery.co.uk)





# JAZZ & BLUES

AT THE PAVILION

AN EVENING OF LIVE JAZZ & BLUES  
ON THE GREEN IN IDEN GREEN

FEATURING:- BENENDEN JAZZ, NO REFUNDS,  
PETE HADAWAY, BIRDSEYE BLUES



SATURDAY 28 JULY FROM 6PM

BBQ ~ REAL ALE & PIMM'S TENT  
BRING A RUG & PICNIC

ADVANCE TICKETS ~ £6  
FROM BENENDEN'S COMMUNITY SHOP  
AND [WWW.TICKETSOURCE.CO.UK](http://WWW.TICKETSOURCE.CO.UK)

TICKETS ON THE GATE ~ £7  
(CHILDREN UNDER 12 ~ FREE)

ALL PROCEEDS TO CHARITIES

# SAINT RONAN'S SCHOOL

Hawkhurst, Kent • Founded 1883 • [www.saintronans.co.uk](http://www.saintronans.co.uk)

Boys & Girls from 3-13 • Day & Boarding • Forest School



*Discover the magic!* Email [emmatv@saintronans.co.uk](mailto:emmatv@saintronans.co.uk)

or call 01580 752271 to book an appointment.

Reg'd Charity 1066420



jannightingale  
holistic therapy



## Holistic & Sports Massage Therapy

**Everybody can benefit from massage.**

On a physiological level there is no better way of releasing tension from muscles than through massage.

It is estimated that 75% of disease is caused through stress.

Massage can be used for rehabilitation, relaxation and stimulation; it promotes suppleness of the muscles, improves circulation and reduces stress.

To find out more contact:

Jan Nightingale

07887 906663

[jan@jannightingaleholistics.co.uk](mailto:jan@jannightingaleholistics.co.uk)

Benenden based for over 20 years

**GIFT VOUCHERS AVAILABLE**

## Divorce Support

Emotional support throughout the divorce process  
Help with paperwork including Form E

## Divorce Recovery

Guiding you through the pain, isolation and loneliness

## Divorce Coaching

Building a new life and moving forward

Support for Men and Women



Julie Wilson

JW DIVORCE SUPPORT

[www.jwdivorcesupport.co.uk](http://www.jwdivorcesupport.co.uk)

[julie@jwdivorcesupport.co.uk](mailto:julie@jwdivorcesupport.co.uk)

07977 777306





## Fete accompli

Those of you who made the trip to the Green for the latest Benenden village fete (in support of St George's Church) would confirm, no doubt, that it was the best yet - and you would have official backing. The holders of the purse strings report that the event raised a record amount exceeding £10,000, which thoroughly vindicated Rev David Commander's decision to dress as a super hero for the day! Every picture tells a story, and you will see from the accompanying photographs what a wonderful day was had by all. Thank you to everyone who came along, and a huge thank you to the fete committee and all the volunteer helpers who gave up their time to make this such a memorable occasion. Tracy Claridge, retiring Benenden Fete Chairman





# APPLE PIE FARM STORAGE

Short and long term storage requirements solved!



*Storing furniture ? Re-decorating ? Uncluttering ? Renting your house out ? Ideal for storing garden machinery, sports equipment etc.*

Talk to us about our storage, delivery and collection of your accounting data.

Speak to us on **01580 388754** or visit our website: **www.apfcontainerstorage.co.uk**



UNIT 14 APPLE PIE FARM, CRANBROOK ROAD, BENENDEN, TN17 4EU  
Telephone: **01580 388754** • Mobile: **07515 649688**

1:1

Tuition

In Benenden

Are you considering personal tuition for your child?

**Clare Leek** has spaces available

[clare.intuition@btinternet.com](mailto:clare.intuition@btinternet.com)

07711 619536

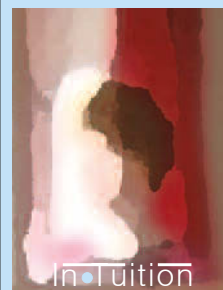

Primary Subjects  
Singapore Maths  
French

## Greenacre Landscapes Creating Beautiful Gardens since 1963

Specialists in Private Garden  
Design & Construction

Patios - Brickwork - Decking

Stonework - Ponds/Lakes

Water Features - Planting Schemes  
Groundworks

Detailed Plans - Portfolio Available  
Free Consultation

[www.greenacrelandscapes.co.uk](http://www.greenacrelandscapes.co.uk)

01580 240085 01892 722412

Furnace Lane Nursery, Furnace Lane,  
Brenchley, Kent TN12 7BX



**UK Electric Bike Centre Ltd**  
**BIDDENDEN AND BODIAM**

[www.ukelectricbike.co.uk](http://www.ukelectricbike.co.uk)

[www.ukelectricbiketours.co.uk](http://www.ukelectricbiketours.co.uk)

**ebike hire**  
**ebike tours**  
**ebike sales**  
**ebike repairs**

Telephone: **07484 744200**

[info@ukelectricbike.co.uk](mailto:info@ukelectricbike.co.uk)

## TOMPSETT LANDSCAPING

GARDEN LANDSCAPE AND MAINTENANCE CONTRACTORS

*Tompsett Landscaping is a family run business which takes pride in offering a quality, professional, friendly and reliable service at competitive rates for all aspects of garden maintenance and landscaping.*



Nick Tompsett

07746 672946

Rob Tompsett

07961 637275

E: [info@tompsettlandscaping.co.uk](mailto:info@tompsettlandscaping.co.uk)

W: [www.tompsettlandscaping.co.uk](http://www.tompsettlandscaping.co.uk)

PLEASE CONTACT US TODAY FOR YOUR FREE NO OBLIGATIONS QUOTATION

# Outdoor workout classes in Benenden

Want to get fit, build strength,  
burn fat and have fun?

Short of time and  
want great results?

Then join my circuit-style class

**When?** Mondays and Fridays  
8.45am

**Where?** The Glebe Field, next to  
Benenden Village Hall

**Who? Me?** From beginner to  
ultra-fit, my mixed-ability sessions  
are designed so that everyone  
gets a workout at their own level

**1:1 personal training also available**



For further details contact

Caroline Kennedy

☎ 07971 295442

✉ [pt@carolinekennedy.co.uk](mailto:pt@carolinekennedy.co.uk)

📘 Caroline Kennedy Personal Trainer

**Trial class just £5**



## Village Hall highlights

### Changes for the better

Exciting alterations are being made to our small hall at the moment. It is being cladded and insulated, along with new dimmable wall lighting and a new heating system, so please bear with us whilst these changes are taking place as we are fitting the works in around a very busy schedule.

The project will turn the hall from its current cold, rather unattractive state to a cosy, warm and inviting space, which will be the perfect setting for yoga, meetings and clubs, a chill-out room in addition to hiring the main hall, or anything in between. A big thanks to the very talented Richard Scriven, aka The Aussie Carpenter, for his efforts.

Now that it looks as though summer is finally here, it may be time to treat yourself to some new outdoor tables and chairs. J H Trading (UK) Ltd are holding a garden furniture sale in the main hall on Saturday 21 and Sunday 22 July from 10am-4pm.

You may have spotted a noticeboard outside of the hall near the bus stop, which belongs to the hall and shows all our drop-in classes for the week. No need to book or call in advance, just come along and join in, be it dance and exercise for seniors, zumba, yoga, ballroom dancing and flamenco dancing.

To find out more about the hall and upcoming events, or to check availability, go to: [www.benendenvillagehall.org](http://www.benendenvillagehall.org)  
Lorraine Jones 243123  
[enquiries@benendenvillagehall.org](mailto:enquiries@benendenvillagehall.org)

## Benenden Cricket Club

Our home fixtures for July on The Green are:  
Thursday 5 July v Tunbridge Wells Royals at 6pm

Saturday 7 July v Bilsington at 2pm

Friday 20 July v Marcus Pearce XI at 6pm

Sunday 22 July v Bodiam at 2pm

Richard Brunt, Club Captain

Benenden Cricket Club strive to maintain the tradition of idyllic village cricket, which has been enjoyed on our glorious village green since 1798.

We offer sociable and competitive cricket. New players and supporters of all ages, abilities and both sexes are made very welcome.

For more information please visit:

[www.benendencricketclub.com](http://www.benendencricketclub.com)

If interested in playing, please contact our Club Captain, Richard Brunt on:

07834 572838 or email [bruntyhk@hotmail.com](mailto:bruntyhk@hotmail.com)



## Talking Shop

### Happy birthday to us!

It's hard to believe, but on Friday 15 June, Benenden's reached its third year in existence. In some ways it still feels quite new but in others it has become such an intrinsic part of the community that it's impossible to imagine the village without it.

We held our annual general meeting last month at the village hall and everyone was invited, encouraged by a warm welcome, a glass of wine (or two) and some interesting information on how the shop is faring, as well as presenting opportunities for those who haven't yet done so, to become members.

On another note, the changes in the café are nearing completion and we are very grateful to Ken Anderson and his helpers for all their hard work in getting it done with minimum disruption. We also give grateful thanks to our landlords, Benenden School, who continue to support the shop and café, and without whom it would not have been possible. We send Lorraine our very best wishes as she recovers from a painful leg injury and thank Kate Clark very much for stepping into the breach to help us with the café during Lorraine's absence. As always, many grateful thanks also go to our admirable volunteers, without whom we could not exist.

Bev Beveridge

# Benenden's

SHOP POST OFFICE CAFÉ

# B's

## ... it's the word on The Street!

An excellent range of groceries, breads, vegetables, beers and wines  
and with Post Office services ...

... and a great place to meet and chat over a coffee or snack.

Free Wifi



info@benendens.co.uk

Tel: 01580 279808



Topsoils | Composts | Barks | Grass Seed | Aggregates | Decorative Stones  
Small Bags, Bulk Bags or Loose Loads  
Delivered or Collected

## gardenscape

Tel: 01797 253666

## Hemsted cars

professional private hire

Providing private hire and taxi service  
from Benenden.

We offer a reliable, professional service  
including airport and station transfers,  
courier service and  
informative tours for visitors to the area  
across Kent and Sussex.

Fully insured, licensed and DBS checked.

Contact us to discuss availability  
and tariffs on:

**01580 242898 or 07707 242898**

or visit our website  
for further information

[www.hemstedcars.co.uk](http://www.hemstedcars.co.uk)

Caring for  
your pet's  
health every  
step of  
the way



Hawkhurst  
Veterinary Surgery  
01580 752187

Tenterden  
Veterinary Surgery  
01580 763309

Surgeries also at Rye, Ashford, Lydd and Wye

 **CINQUE PORTS VETS**  
Dedicated to your pet's well being

[www.cinqueportsvets.co.uk](http://www.cinqueportsvets.co.uk)

24 Hour/365 Days Emergency Service available

24 Hour/365 Days Emergency Service

## Providing diagnostic and surgical services throughout Kent and East Sussex

Mobile and  
Clinic based Services



 **MILBOURN**  
EQUINE VETS

[www.milbournequine.co.uk](http://www.milbournequine.co.uk)

Hawkhurst  
01580 752301  
Ashford  
01233 500505

Also at Rye and Canterbury

# Neighbourhood Development Plan

It takes a Neighbourhood Plan Team ...

There are a fantastic bunch of people on the NDP team and they are all working very hard on behalf of the entire Parish. As work intensifies, I thought I'd give you a pen picture of what we've been up to.

Our five Working Groups (WGs) are busy assessing the character of our buildings, the landscape in which they are set and the sites that have been offered to Tunbridge Wells Borough Council (TWBC) for development. On top of this we have teams looking at infrastructure capacity now and future demand, and how to ensure Benenden is a thriving place to do business. These assessments are almost complete, and we can start turning thoughts into policies.

We recently held a workshop on Policy Writing. Whisper it quietly in front of planners, but this is a very dry subject! Despite the risk of boredom, 22 people from across each WG turned up, listened to our expert consultants and then set about sorting out the detail of what we are trying to achieve. We need joined-up thinking between the WGs.

Local business owners met with our Business & Economy WG on 14 June. They were briefed on the outcome of two surveys, one on the needs of local business and the other on the needs of local workers. They also heard about the concept of Live to Work units, a home/workshop concept.

The Housing Supply WG have been meeting those landowners or agents who offered TWBC land under the Call for Sites process. These talks have been useful to them as they complete individual site assessments. They will be working hand-in-glove with the Design WG, who have produced a character assessment of the homes and buildings within the Parish. We

want new homes that work in our village setting. You'll also see an article in this magazine from the Green/Landscape WG, showcasing some candidate views and green Spaces we want to protect.

Another workshop was set up between Benenden NDP Team and the TWBC Planners. We worked hard in preparation for this crucial session. You will remember that TWBC have assessed how many houses we can take based on the amount of land offered, and Benenden landowners offered significantly more land than other parishes.

TWBC's initial proposal was over 200 new dwellings for Benenden. We have used the detailed local knowledge built up by following the NDP process to challenge this initial assessment. It is still early days and we have a great deal of work to do, but TWBC are keen to get their decisions right and use our input to do so, as long as it is objective and fair. You will hear more about this in future editions, and on our new website:

[www.benendenneighbourhoodplan.org](http://www.benendenneighbourhoodplan.org)

The people who are working alongside me on this important task are doing a great job. I take my hat off to them all and you can learn more about them on the website.

I will be out of circulation for a few months as I am away on business a fair bit through the summer. Tom Dawlings will be chairing the NDP in my absence.

Paul Tolhurst, Chair, NDP Chair  
[paul.tolhurst@btinternet.com](mailto:paul.tolhurst@btinternet.com)



**Benenden needs You!**

**Get involved  
and help shape  
our future**





## Thinking of view

All the attention has so far been on the planning aspects of the Neighbourhood Development Plan (NDP). However, it has other important sides to it, not the least of which is the impact of any development on the environment. The residents of Benenden have clearly stated, several times, that one of their top priorities is to preserve the rural nature of the Parish. To that end the Environmental Group have been carrying out an environmental audit.

One of the more enjoyable tasks allotted to the NDP's Environmental Group has been to walk the many footpaths and note the ancient woodland, mature trees, hedges, ponds and pits which articulate the landscape around Benenden.

It is said we have more than 26 miles of footpaths in the Parish, an offshoot of which

has been the requirement of the Plan to note any views of importance. It turns out that we have more than our fair share and I'm sure everyone has their own favourite (see below).

Almost everywhere you go, you turn a corner and spread before you will be vistas of the Weald, with steep-sided wooded gills, undulating fields and trees and ancient farmsteads nestled within a medieval fieldscape; or looking south the countryside falls away towards Romney Marsh.

Due to our location, draped over a series of ridges, the views are often much more than just a glimpse of a well-known landmark, like the Sandhurst windmill or the clock tower of Saint Ronan's, in the distance. From the footpath north of Hinxden Dairy, you can look north, south and west, a sweeping

panorama towards Cranbrook, Hawkhurst, Northiam and beyond; on the edge of Parsonage Wood you can take in fields dotted with sheep and the rise and fall of the countryside beyond; and

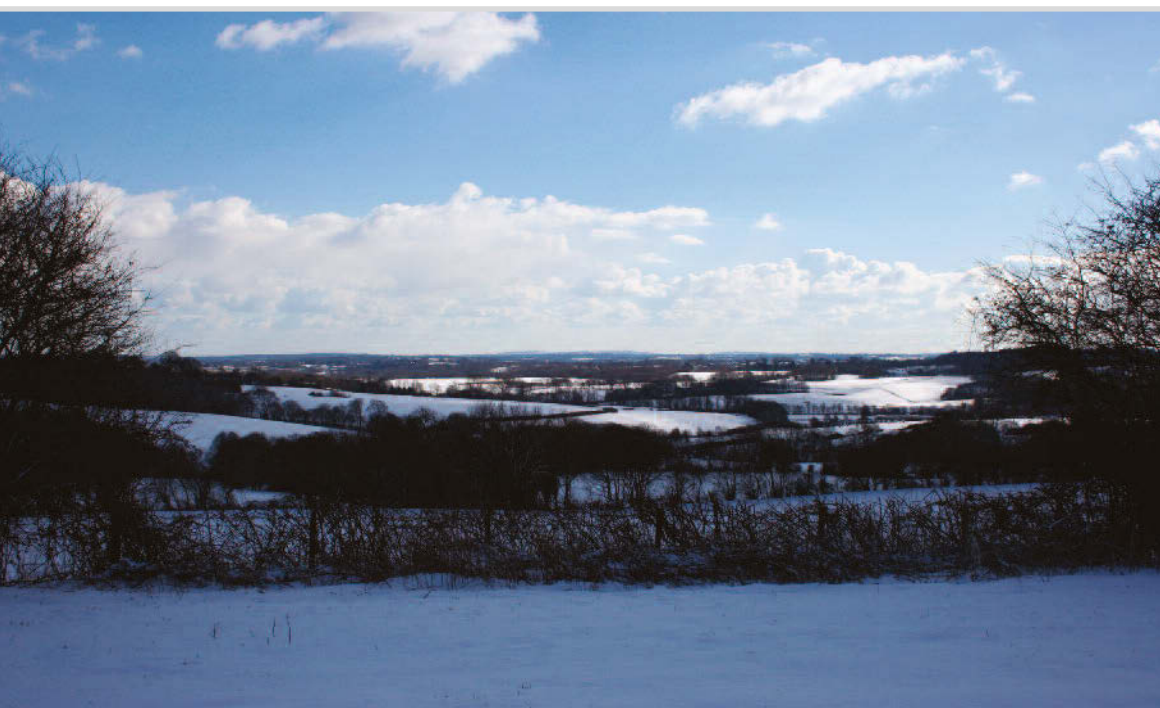





from the road to Dingledean a tree-filled landscape that looks as if it hasn't changed since Saxon times.

Views are important to the identity of the Parish and luckily they are valued in the NDP. The question is which ones to choose? A number of views have been already mapped and registered and will be included as being of special significance and therefore to be given protection; developments will be restricted or refused if they interfere with them.

The Environmental Group would welcome suggestions from readers of the village magazine about which views they feel should



be included. Please send a photo, together with a description of the view and where the photo was taken, to the Editor (contact details p.1).

The best will be featured on the NDP website, where you'll find more about the work of the NDP Environmental Group: [www.benendenneighbourhoodplan.org](http://www.benendenneighbourhoodplan.org)







## BEACON HALL HOUSE

LUXURY BED & BREAKFAST

Visit England 5\* Gold with breakfast award

Julie Jex: 01580 240434 | [jjjex@icloud.com](mailto:jjjex@icloud.com)  
[www.beaconhallhouse.co.uk](http://www.beaconhallhouse.co.uk)

A delightful country home offering 5\* bed and breakfast with a touch of luxury to visitors wishing to enjoy the beautiful Kent countryside.

Set within 7 acres of mature elevated gardens and paddock with splendid views over beautiful Wealden countryside.

Enjoy a swim in our heated outdoor pool (seasonal) or a game of tennis on our court within the grounds.

Relaxed evening suppers available by prior booking.

## T.W. FUGGLE & SON

FAMILY FUNERAL DIRECTORS

Private Chapels of Rest

24-HOUR SERVICE

All arrangements undertaken with personal attention

Pre-paid funeral plans arranged through Golden Charter

20 Ashford Road, Tenterden – 01580 763340 – [www.twfuggle.co.uk](http://www.twfuggle.co.uk)



## THE TENNIS CLUB FOR IDEN GREEN AND BENENDEN



A Warm Welcoming Local Club  
Friendly Club Sessions  
Social Events and Competitions  
Strong Junior Squad Coaching  
No Joining Fee

Contact Club Chair  
Ellie Cochrane

[eleanor.cochrane@btinternet.com](mailto:eleanor.cochrane@btinternet.com)  
[www.idengreentennis.net](http://www.idengreentennis.net)

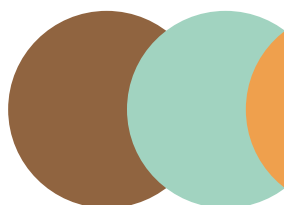

## FRANKLIN MEDIATION

01892 300320

## Family Mediation

The Legally Binding alternative to  
Court Proceedings for Divorce or Separation

Offices in Benenden and Tunbridge Wells  
(evening and weekend appointments available)

[www.franklinmediation.co.uk](http://www.franklinmediation.co.uk)



WOODFIRED OVEN WONDERS

A Wood Fired Oven can provide  
fantastic, fresh and fast food for you  
and your guests.

We are local to Benenden and can cater  
for private parties, wedding receptions  
and events of all kinds.

Most people only think of pizza, but  
there are lots of alternatives.

Give me a call to discuss on:  
**01580 279000 or 07788 279000**  
[info@wowcooking.co.uk](mailto:info@wowcooking.co.uk)

or visit our website  
[www.wowcooking.co.uk](http://www.wowcooking.co.uk)

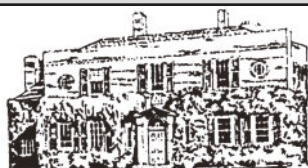

OFFERING LONG-TERM RESIDENCE,  
CONVALESCENCE & RESPITE CARE  
FOR INDIVIDUALS AND COUPLES  
WHO VALUE PRIVACY, LUXURY  
AND HAPPINESS

**PEASMARSH PLACE** For Brochure & Details

Church Lane, Peasmarsh, Rye, East Sussex TN31 6XE Tel: 01797 230555

### All Under One Roof at Slaney Place Farm, Headcorn Road, Staplehurst TN12 0DT Mister Theobald's Furniture Showroom

[www.theobaldsfurniture.co.uk](http://www.theobaldsfurniture.co.uk)

Quality British-made Sofas & Chairs at DISCOUNT PRICES  
Free delivery

Lift and Rise Recliners - home visits can be arranged  
Armchairs \* Footstools \* Sofas/Sofabeds \* Choice of fabrics/leather  
Cushion interior replacement service in feather, sprung, fibre, FR. Foam etc.

IN ASSOCIATION WITH **Theobald Upholstery** OF STAPLEHURST, est. 1975

Telephone: 01580-890055

MOST TYPES OF FURNITURE RE-UPHOLSTERED AND REPAIRED  
BY EXPERT CRAFTS PEOPLE - HUNDREDS OF FABRICS TO CHOOSE FROM

## News from Benenden School

We very much enjoyed hosting the village wine tasting in late May, just before our half-term. Fifty people attended an event which was great fun and very convivial, and we look forward to hosting another - Australian wines from Mitchell's of Clare Valley - at the end of August.

Since returning from half-term, school life has been busy and eventful. First and foremost we are in the thick of the public exam season; girls in Year 11 and Year 13 continue to work hard and are coping very well with what is inevitably a very demanding period in their lives.

Meanwhile the Year 7 spent a week out of regular lessons in what we call an Enquiry Week, exploring the theme of How to Change the World, and our Year 10 pupils had an Activities Week.

Looking ahead, we are very excited about this year's Edinburgh Festival Fringe, where a group of Benenden girls will be performing under the company name The Centaurs of Attention.

We are also pleased to have found a new date for launching the microlight which was built by the girls. This will be held on Sunday 1 July, the day after our annual Grandparents' Day and Sports Day. The poor weather forecast that caused the original postponement may have inadvertently been a blessing because a Battle of Britain Air Show is being held at Headcorn Aerodrome on this date, so the girls' microlight will be in prestigious company.

We once again look forward to hosting the Benenden Tennis Tournament, this year being held from 18-22 July.

It is hard to believe but at the time of writing the end of the school year is now less than a month away. Needless to say, we are all keeping our fingers crossed for good weather for the final two weekends of term.

Samantha Price, Headmistress



In Benenden  
and Sandhurst

A different way  
of being church  
of doing church

Come along on Sunday 22 July  
This month at The Rectory, Benenden, 4-6pm

Please come and join us for a summer BBQ  
and celebrate with our Messy Church family.

Revd David Commander, Rector  
01580 240658  
revdavidcommander@gmail.com

## Cakes & Chaos



Drop-in Cafe  
& Toddler Group



St George's Church, Benenden  
Every Friday during term time, 9-11.30am



Please come and enjoy lovely cakes,  
real coffee and a selection of teas.  
If you've got little ones, let them play  
in the church.  
Only £1 per family.

For more information please call  
Revd David or Helen Commander 01580 240658  
or email revdavidcommander@gmail.com  
or helenjcommander@gmail.com



## Hospice in the Weald event

Open Garden Safari in Sandhurst

Saturday 30 June, 2-5pm

There will be at least nine interesting and varied gardens open to visit in Sandhurst. Tickets £5 include entry into all the gardens. Purchase tickets from Jill Oliphant-Robertson at Ringlehurst, Rye Road, Sandhurst TN18 5LQ. Teas will be available at one of the gardens, details to be given on arrival.

Jenny Stevens, Hospice in the Weald Friends  
Co-ordinator for Benenden and Sandhurst  
07720 006244 jenny.tenterden@gmail.com

## ANITA MEEKINS PRIVATE HIRE

FIRST CLASS SERVICE

Ordinary & Executive Vehicles  
& 8 seater minibus with seat belts

All drivers & vehicles  
licensed & tested

Long & short journeys  
& courier service available

Business accounts welcome

Tel: 01580 240713

Mobile: 07774 672 043

anitameekinsph@btconnect.com



# EVANS

CONSERVATION LTD

HISTORIC BUILDING  
SPECIALISTS

07718920249

www.evansconservation.uk

# JACKSON-STOPS



## LETTINGS AND SALES PROPERTY EXPERTS

Local Experts with a Network of London & Regional Offices

FOR YOUR FREE MARKET APPRAISAL PLEASE CALL US



**Lettings: 01580 720400**

**Sales: 01580 720000**



## BENENDEN PRE-SCHOOL

[www.benendenpreschool.co.uk](http://www.benendenpreschool.co.uk)

**Every Weekday in St George's Hall, by Benenden Cross-roads**

Small and friendly pre-school - Awarded 'Outstanding' by Ofsted

Large secure gardens with slide, sandpit, playhouse and more!

All weather suits provided, for daily outdoor play in all seasons

Experienced, qualified staff including Graduate Leader

Weekly 'Sporty Tots' session with qualified instructor

Regular trips throughout the year - Close parental partnership

Children may start from age 2 - Childcare vouchers accepted

Full/half days/lunch clubs to suit your child's needs

Tel: 01580 241137 email: [supervisor@benendenpreschool.co.uk](mailto:supervisor@benendenpreschool.co.uk)

A non-profit making pre-school run by a committee of parents

Established 1967 a Registered Charity No: 1027577

**Iden Landscapes** | **Jay Weekes**

Hadlow trained • Experienced in  
GARDEN MAINTENANCE  
AND LANDSCAPE CONSTRUCTION  
Competitive prices

Border design • Tidy up • Prepping  
Small patios • Minor brickwork  
Pointing • Decking • Winter garden blitz  
Hedge work • Fencing • Log splitting  
Sheds and shed bases • Turfing  
General garden maintenance  
Planting up • Help with choice of planting

Feel free to call or email  
for more details, quotes and prices.  
Usually same day reply with emails.  
[idenlandscapes@gmail.com](mailto:idenlandscapes@gmail.com)  
01580 389531 07720 817577





Green hops being unloaded  
at Great Dixter

## Local History

# Oast houses

Oast houses, with their pointed, usually conical, roofs and white cowls, are a familiar, if not ubiquitous, feature of the landscape around Benenden. Every farm would have had an oast or two to process the hops grown in abundance in Kent and Sussex and needed for the brewing industry. Famously, pickers would arrive from the East End of London for their annual hop-picking holiday. Sadly, there are few hop gardens left in Kent and the majority of oasts are no longer working but have been converted into houses.

The original oasts were simply converted wooden barns and followed on from the introduction of hops in the mid 16th century. To start with, oasts were therefore square but they soon gained height and their distinctive pointed roofs to improve the flow of air.

By the early 1800s, round oasts were being built in the belief that they were more efficient. The earliest surviving oast is at Golford and dates from the 17th century. In the majority of Kentish oasts the roundels are built of brick, though occasionally ragstone, often associated with weatherboarding for the cooling area.

Most of us know oasts were used for drying hops - when picked they have 80% humidity which has to be reduced to about 6% - but have only the vaguest notion about how it was done. In fact, this was almost an industrial process carried out on a vast scale. The green hops were bagged and taken up to a gantry from where they could be brought in to the upper level of the oast and spread out over a floor in the

roundel consisting of batons covered with a horsehair cloth to allow the heat from a brick kiln below to rise through.

The coal-fired brick-built kilns could be internal or external. You may have noticed the external kilns when visiting the gardens at Sissinghurst. The hops were raked out into a layer about 12 inches deep and dried before being raked again onto a separate floor to cool, then bagged in large jute sacks, known as pockets, for sale or distribution.

Minnie Garnier

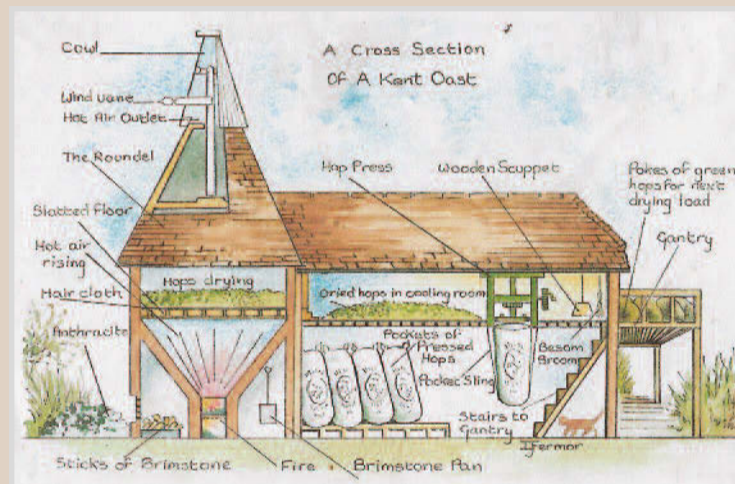



## K Jones Electrical 01580 848118

Domestic, Commercial, Industrial

Electricians

All work insured and guaranteed

Trusted locally for 40 years

kevin.kjoneselectrical@gmail.com

APPROVED INSTALLER



## Whatever you want to store...

...house sale & purchase not coinciding, travelling, house building work, paperwork overload or just "de-cluttering" to sell your house more quickly – we offer a friendly and flexible service in Cranbrook. With secure storage, competitive rates, all on one level and hassle free 24/7 access, contact us now!



01580 713231

[www.barn-store.co.uk](http://www.barn-store.co.uk)



Cranbrook 01580 714411

Maidstone 01622 762141

Uckfield 01825 760488

Lewes 01273 472466

Tenterden 01580 764344

Tunbridge Wells 01892 511999

Tonbridge 01732 351223

Sevenoaks 01732 458255

[www.baldwinstravel.co.uk](http://www.baldwinstravel.co.uk)

#HolidayInspirations

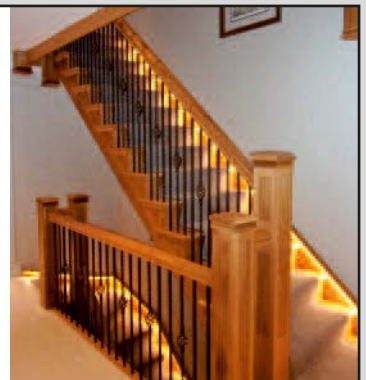

offset  
architects



[paul.hagell@offsetarchitects.co.uk](mailto:paul.hagell@offsetarchitects.co.uk)

01732 753333 07739 085487

[www.offsetarchitects.co.uk](http://www.offsetarchitects.co.uk)

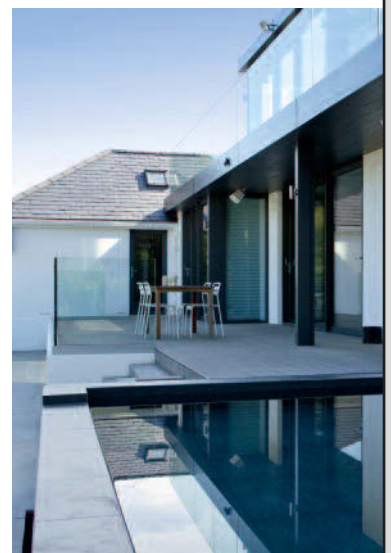

# MINDBENENDERS By ASCII

## CROSSWORD No6 (Moderate)

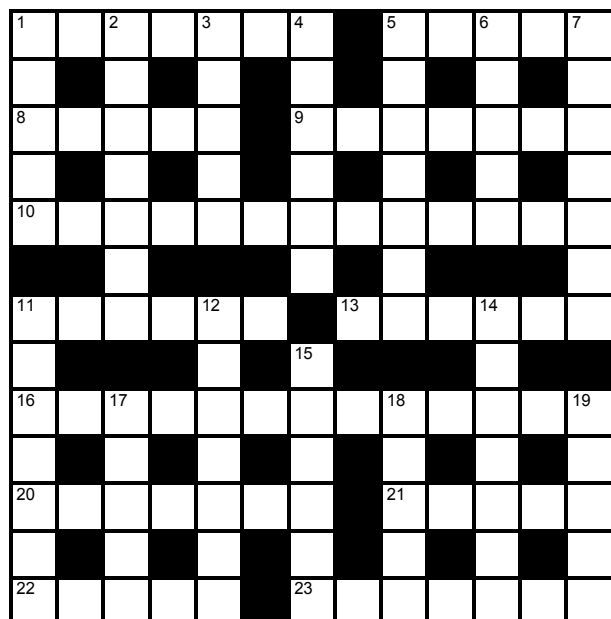

### Across

- 1 Road builder stood down (4,3)
- 5 Young soldier, Ade, put in scanner (5)
- 8 Agitated magma produces deadly rays (5)
- 9 Who me? So reassemble by any means! (7)
- 10 Sounds like country without monarch needs inspecting (5,8)
- 11 Upset when PM is criticised? (6)
- 13 Me struggling with mess of eels (6)
- 16 Given total for appalling candidate left to undecided (8,5)
- 20 Not so dirty who gets it that way (7)
- 21 Not something in the City (5)
- 22 Breakfast may be some time (5)
- 23 Selling on beers, perhaps? (7)

### Down

- 1 Three wise men about? Amazing! (5)
- 2 Soggy end put on enthusiast (7)
- 3 Vengeful wraith when I leave (5)
- 4 Creeps positively not women (3-3)
- 5 Editor leaves behind cute moped as it breaks down? Count on it! (7)
- 6 Pilchard without car upset academic (1,4)
- 7 Willow on leather, presently (7)
- 11 Of 5 Across upset, in fact (2,5)
- 12 Waits not at beginnings (7)
- 14 Even dissolute nth earl can hold sway (7)
- 15 Unkempt naval officer rose having kept comrades awake? (6)
- 17 Obvious messy store of riches (5)
- 18 Vicarious Italian takes leave to catch something? (5)
- 19 Governs in a measured way (5)

## CODEWORD No6 (Moderate)

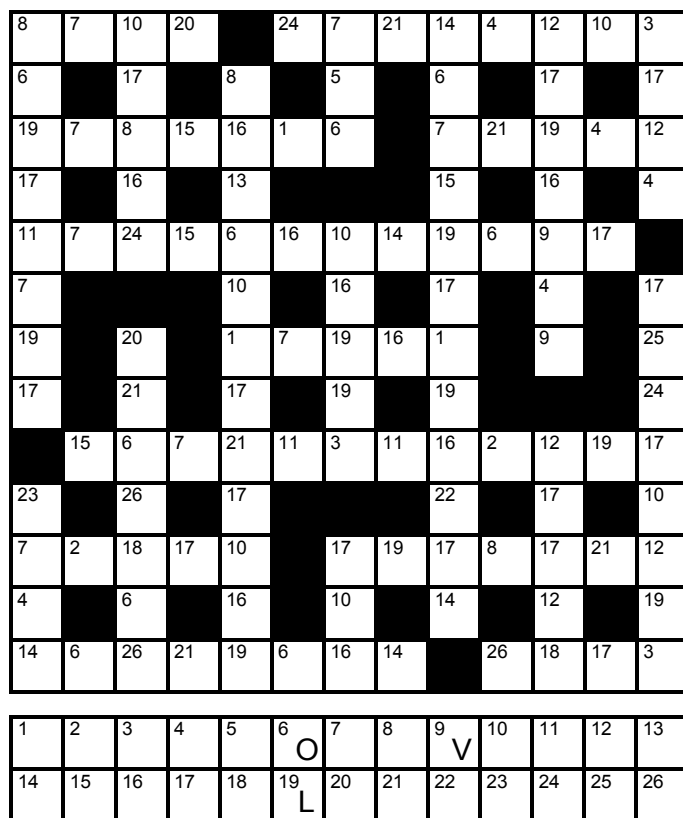

## STEP CHANGE

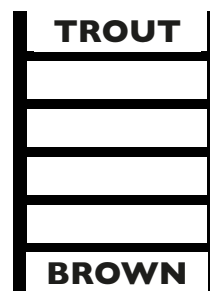

Change the word at the foot of the ladder into the word at the top by altering only one letter at a time.

## NINE FROM EIGHT

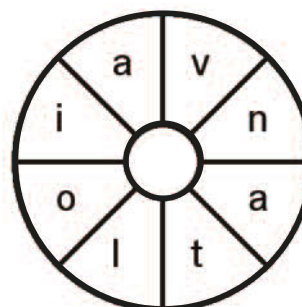

Find the missing letter at the centre of the wheel to create a nine-letter word.  
Clue: Save the best still last!

Each number represents a letter. Break the code and complete the grid. Three letters have been given to help you.



# MEET YOUR MP Helen Grant

Helen Grant, MP for Maidstone and the Weald, holds regular surgeries around the constituency. If you would like to arrange an appointment to discuss an issue of concern to you, please e-mail Helen at [helen.grant.mp@parliament.uk](mailto:helen.grant.mp@parliament.uk) or telephone **020 7219 7107**.

[www.helengrant.org](http://www.helengrant.org)

Produced by Helen Grant MP, House of Commons, London SW1A 0AA



## Geoff Tiltman

**Gardens & Groundworks  
City & Guilds in Horticulture, NCT  
Creating Gardens of Distinction**

Drives, Patios, Walls, Fencing, Pergolas,  
Turfing, Regular Grass Cutting,  
Unruly Gardens Made Tidy,  
All Garden Construction and  
Garden Maintenance Work Undertaken

*Free Quotations - Keen Prices*

Smarden 01233 770777 - 24 hours

Mobile 07775 694 963

[geoff.tiltman@hotmail.co.uk](mailto:geoff.tiltman@hotmail.co.uk)

**EMPLOY A QUALIFIED CONTRACTOR AND  
SEE THE DIFFERENCE IN YOUR GARDEN**



We specialise in the drafting and registering of Lasting Powers of Attorney at extremely competitive prices for clients that have lost capacity to make competent financial and/or health decisions.

We also draft Wills and offer probate at a very competitive rate.

Home visits offered at no extra fee and we offer to beat any quote from a high street solicitor.

- Lasting Powers of Attorney
- Wills
- Probate

Call: 01580 240501 or 07470 587158

Email: [sales@kentandsussexlegal.co.uk](mailto:sales@kentandsussexlegal.co.uk)

# KENT & SUSSEX LEGAL

*Let our experience be your guide*



Residential Sales • Management and Lettings

**01580 242700**  
[wealdproperty.net](http://wealdproperty.net)



Recently SOLD BENENDEN £775,000

**LEADERS IN  
LOCAL PROPERTY  
SINCE 1985**

Weald Property has been successfully handling exceptional local Property whilst supporting the villages of Benenden and Rolvenden since 1985. Offering a complete, professional and personal service in Residential Sales, Lettings and Property Management Agency, our successful and unique approach is not to be found on the High Street. Located at our inviting offices at Windmill Farm, Benenden Road, Rolvenden, we offer cost effective solutions for selling, letting and managing your Property.

**To benefit from our 30 years experience leading the way in Wealden Property, please call Alex Hill on 01580 242700 for a complimentary market appraisal.**



Recently LET ROLVENDEN LAYNE £3,250 PCM



2 Windmill Oast, Windmill Farm,  
Rolvenden, Kent TN17 4PF

## Prepared for the future

Life is always more enjoyable when you're confident that you're prepared for the future ... Although it may be uncomfortable to face the possibility that you will not always be in control of your affairs, you can continue to exercise some influence by creating a legal document usually known as a Lasting Power of Attorney. This can be reassuring in that your affairs, or the affairs of someone you know, will be well looked after.

Appointing a trusted friend or family member to make such decisions for you via a Lasting Power of Attorney arrangement can be done without much difficulty. Should you become unwell or suffer from something like Alzheimers, it means that sound financial decisions, decided by you in advance, can be made on your behalf by one or more up authorised representative(s) appointed by you while you are still well. You can activate these powers should you feel that you are no longer able to deal effectively with matters.

So what are Lasting Powers of Attorney and why might you need them? The Property and Financial Affairs Power of Attorney allows those whom you appoint to make financial decisions on your behalf (to be your representative or 'Attorney'). This means that all of your assets, investments and savings can be managed through your bank and other accounts by your 'Attorney' as if they were you. This is invaluable should you find yourself unable to deal with these things yourself, through incapacity, illness or disability. Your bills can be paid and unexpected costs can be challenged in a timely manner.

The Health and Welfare Lasting Power of Attorney allows someone, appointed by you, to make decisions regarding your diet, how you want to dress and where you live. You also have the option to give your Attorney(s) the right to consent or refuse life-sustaining treatment. This is a significant power and if you have strong feelings about this then this Lasting Power of Attorney is the best way to ensure that the right people make the most important decisions for you.

## BODS

(Benenden Ordinary Dads Society)

Local school dads meet in **THE BULL**  
on the first **FRIDAY** of every month  
from 8pm  
to catch up and have a few beers

All dads are welcome!

To be included on the email list, contact  
Graham on [graham\\_walden@yahoo.co.uk](mailto:graham_walden@yahoo.co.uk)

Look forward to meeting new dads!

So Lasting Powers of Attorney can be an invaluable provision to put in place to safeguard your future, especially if your assets are solely in your name. You'll be secure in the knowledge that those you trust can manage things on your behalf. However, you can only put this arrangement in place whilst you still have mental capacity. Without a Lasting Power of Attorney, if your family needed access to your funds to, for example, pay for your care they would need to apply to the Court of Protection for a Deputy to be appointed for you. You wouldn't be able to choose your Deputy and the process is expensive and payable from your funds. Annual supervision fees are also payable to the Court. The application generally takes between six months to a year which can cause a delay for your family as well as added stress and cost. Putting a Lasting Power of Attorney in place will avoid this cost and difficulty.

How many Attorneys can you choose to act on your behalf? You can appoint up to four Attorneys - you can decide whether they have to make all of the decisions together or whether they can do so individually. You can even mix and match to specify those decisions which can be made independently and others which must be made collectively. It may not be a happy thought but it will give you peace of mind.

Emma Wrigley



from fixing leaking taps to complete kitchens & bathrooms ~ radiator cleaning & maintenance ~ tiling ~ curtain poles ~ swimming pools ~ doors & locks ~ general carpentry ~ paintwork repairs ~ fencing ~ patios ~ mowing ~

## Pipes & Nails

- Home • Garden •

**Property Maintenance**  
**Plumbing & Handyman Service**

Local & Trusted  
 ~ We'll take *care* of your home ~  
 Fast, local emergency help.  
 No job too small.  
 No call-out charge.

**Chris Leach 07919 143755**  
 leachfamille@yahoo.co.uk  
 www.pipesandnails.com



## Hannah's Garden

www.hannahsgarden.net

SCENTED AND SEASONAL  
 ABUNDANT VARIETY  
 ENGLISH GARDEN FLOWERS

WEDDINGS + BOUQUETS + DIY + ONLINE  
**CALL: 07958 081915**

## J. PERIGOE & SON

### FUNERAL DIRECTORS

PROUD TO BE  
 SERVING THE COMMUNITY  
 SINCE 1965

(Proprietor: West & Coe Ltd)

Your local, family owned Funeral Directors offering the highest standard of care and facilities to every family we serve.

*THE Independent Way* in association with  
**Golden Charter**  
 Funeral Plans

By choosing 'The Independent Way' funeral plan, we are, able to provide you with not only all the benefits of a pre-arranged funeral, but it also gives you the opportunity to meet with us and be given the same 1 to 1 dedicated support and attention we provide to all our families.

The key benefits of the funeral plan include:

- Paying today's prices for a service you may not require for many years.
- Helps ease the worry of funeral payments at the time of need.
- Your wishes are fulfilled by a proven partnership.
- By entrusting us with your wishes, you can rest assured that you are in good hands and that your wishes will be carried out to the letter.
- Peace of mind. Knowing that you have saved your loved ones this responsibility during sad and difficult times.

We are always able to visit you at home to gently guide you towards making the right choice of funeral arrangements. To find out more about this opportunity and receive a brochure free of charge, please feel free to contact us.

**J Perigoe and Son Funeral Directors,**  
 Bardens, Bank Street, Cranbrook, TN17 3EF.  
**01580 713636**  
 Dixter Road, Northiam, East Sussex. TN31 6LB.  
**01797 216306**

Email – [enquiries@jperigoeandson.com](mailto:enquiries@jperigoeandson.com) Website – [www.jperigoeandson.com](http://www.jperigoeandson.com)

J Perigoe and Son is a Trading Division of West & Coe Limited, 602 Rainham Road South, Dagenham, Essex RM10 8YP.

## EVERYTHING OUTSIDE

Every job is treated with a professional, friendly and reliable service.

- FENCING
- MOWING
- HEDGE TRIMMING
- DRAINAGE
- CLEARANCE
- LANDSCAPING
- GARDENING
- DIGGER WORK
- CONCRETING
- TREE SURGERY

Free no obligation quotation / Fully Insured  
**William Smith**  
 T: 07795 465 861 / 01580 766232  
 E: smith\_25@hotmail.co.uk  
 www.everything-outside.co.uk

## Benenden Village Hall

"Let your imagination run wild – the hall can be anything you want!"



Call Lorraine on  
**01580 243123** for details

[www.benendenvillagehall.org](http://www.benendenvillagehall.org)



## Primary School News

### A 10-year-old's view of sports day

Last month, Benenden Primary School held its sports day. This exciting event held every year on the Glebe Field is where all the school houses come together to see who will claim victory and take home the winning cup.

Before the races began, we did activities where the houses were split into teams. We all cheered our house as they did the activities. Will said after cheering so much, he could barely talk! The activities included hurdles, ladders, dribbling a football, sprints, throwing a bean bag into a hoop and moving balls from one cone to another.

Everyone took part in at least one race, two each from Guildford, Rochester and York, so there were usually six people in each race. Before the race, I was so nervous - everyone's hearts were beating fast - waiting for Mrs Kerr to blow her whistle, then everyone ran.

After all the races were finished, Years 5 and 6 took part in a relay. We each ran a lap of the circular track and it was really tiring.

When the results finally came in, everyone was excited and full of hope that their house had won, but of course, there could only be one winning team.

"The results are in and they're very close this year," said Mrs Knox, "so in third place with 285 points is York, in second place with 290 points is Rochester and that means that Guildford won!" Everyone in Guildford stood up and cheered, including me.

And that's how our sports day ended. Not everyone was happy, but everyone had fun.

Estella Hamilton, Year 5

## Village Lunch

Unfortunately so many of the cooks are away in July that there won't be a lunch this month but normal service will be resumed on 21 August. If you know of anyone who normally comes but doesn't get this magazine, please let them know.

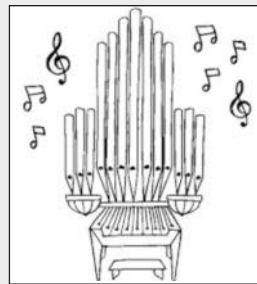

*Richard Pillner*

### ORGAN RECITAL

*Sunday 1 July 2018*

*St George's Church, Benenden*

*6pm*

*following Choral Evensong at 5pm*

## Village Fun Day

You may remember that for the last few years we have held a Fun Day on the Green to bring families together after the long summer holidays, and simply to have fun together. The event was due to be on Saturday 1 September but unfortunately, we have decided that we cannot go ahead with it this year - it has been a struggle for the organising committee to get it off the ground. If you are interested in making it happen next year, or possibly even taking on something for this year, please get in touch. Sorry for any disappointment caused.

Revd David Commander

## Classical for charity

The latest event in the tenth annual Richard Beattie Davis Sandhurst Musical series for Hospice in the Weald:

**Saturday 28 July, 3pm** Oliver Davies (pf) and Adrian Bradbury (cello) will be performing at this year's garden party event. The interesting programme will consist of Cui, Glazunov, Piatti and others. Tickets by donation (minimum £17).

The event takes place in a private home in Sandhurst with a fine Steinway grand piano.

Reservations in advance only from:

Gillian Davis 850384



Empathic therapeutic service,  
dedicated to facilitating you  
in your counselling, as you  
explore and embrace your possibilities.

## **CONCENTRIC COUNSELLING** | **Vicky Bellman MBACP** 07419 190930

### **RECLAIM YOUR STRENGTHS RESTORE YOUR RESILIENCE**



BACP registered



Counselling children, teenagers  
and adults



Short and long term work



Daytime, evening and weekend  
sessions available

The Walled Nursery

**HAWKHURST**

The Old Fire Station

**GOUDHURST**

**INCLUSIVE ● DYNAMIC ● AFFIRMATIVE**

[hello@concentriccounselling.com](mailto:hello@concentriccounselling.com)

[www.charlottehudsonschoolofdance.com](http://www.charlottehudsonschoolofdance.com)

Dance classes held at Benenden  
and Rolvenden Village Hall.

Classes from 2 and a half years to  
adult!



Ballet



Street Jazz



Acro



Modern



Tap

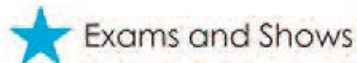

Exams and Shows

Contact us now to book your 3 week  
trial for only £10!

07875525518

[charlotte@charlottehudsonschoolofdance.com](mailto:charlotte@charlottehudsonschoolofdance.com)



**P.F. WARD  
& SONS**  
**FAMILY BUTCHERS**

**FRESH LOCAL  
PRODUCE**

**VARIETY of HOME  
MADE SAUSAGES  
& BURGERS**

**Phone: 01580 240612**

## Iden Green and Benenden WIs

Once again we thank Marilyn and Dick Hill for their kind hospitality on a warm sunny evening for our annual Garden Party. We were joined by friends from Frittenden and Staplehurst WIs. There was a fancy summer hat competition with everyone looking very smart.

Dates to remember:

Tuesday 17 July, Mrs Nash Making Jewellery, Memorial Hall, 2-4pm

Tuesday 21 August, Mrs Boyd Lord Nelson, Iden Green Pavilion, 2-4pm

For further enquiries:

Shirley Fidler, President 752232

## Calling all variety talent

As part of the celebrations to mark the centenary of the end of World War I, Benenden Players are hosting a variety show in the village hall on the evening of Saturday 10 November. We are looking for acts which reflect the pre-war music hall variety scene.

Can you sing, dance, perform a sketch or do you have some other talent to showcase? We will help you with costumes, music and staging. If you are interested please talk to, or email:

Nancy Tolhurst 07711 139218

nancy.tolhurst@btinternet.com

Peter Ellis 240540 peteralanellis@aol.com

## Benenden Pre-School News

As we are fast approaching the summer holidays, the staff at Benenden Pre-School have been helping the older children prepare for their next big step of starting school. The children have been very excited to meet the reception teachers from their future primary schools and have been hearing all about the exciting activities they will be getting up to at big school.

The Pre-School has also had another visit from Jitterbugz, which is a fun-filled class that gives the little ones the chance to get lots of exercise and take part in exciting imaginative adventures. We are lucky enough to attract children's companies such as Jitterbugz because of all the fundraising that our committee does.

To find out more about Benenden Pre-School, please email:  
supervisor@benendenpre-school.co.uk

## Letters from the front

On the evening of the Sunday 11 November there will be a commemorative event in St George's Church. As part of the evening we are looking for people to read poetry, diary entries etc. from the period, which might include letters home from soldiers or other people involved in the fighting (from any side of the conflict). We are especially keen to hear from people who have a family connection to World War I and can perhaps relate a story or read a letter from the front.

As part of the commemorations we will be joining in the national tributes with the playing of the last post at 6.55pm, the lighting of the beacon (on the ridge) at 7pm and the ringing of the church bells at 7.05pm. If you can help with any part of this please contact:

Revd David Commander 240658

revdavidcommander@gmail.com

Peter Ellis 240540 peteralanellis@aol.com

NINE FROM EIGHT

SALVATION

STEP CHANGE

TROUT, GROUT, GROAT, GROAN, GROWN, BROWN

14	D	15	B	16	A	17	E	18	H	19	L	20	K	21	N	22	Z	23	Q	24	P	25	X	26	W
1	G	2	S	3	Y	4	I	5	F	6	O	7	U	8	M	9	V	10	R	11	C	12	T	13	J

CODEWORD No6

MINDBENENDERS

Answers

CROSSWORD No6

Across: 1 Made way, 5 Cadet, 8 Gamma, 9 Somehow, 10 Czech Republic, 11 Dismay, 13 Melees, 16 Floating voter, 20 Cleaner, 21 Rural, 22 Oates, 23 Resales

Down: 1 Magic, 2 Dampers, 3 Wrath, 4 Yes-men, 5 Compute, 6 D Phil, 7 Thwacks, 11 De facto, 12 Attends, 14 Entral, 15 Snorer, 17 Over, 18 Virus, 19 Rules



## Food & Drink

### No nostalgia for the dark days of Kent cuisine

There was a time, not so long ago, when good food and good drink were devilishly hard to come by, in Kent as in the rest of the country. Devotees of decent beer will remember the late 1970s as an era when proper ale came close to extinction; wine in our shops was limited to sickly German nonsense; and the closest we came to exotic comestibles was a Fray Bentos meat pie.

A few decades down the line, it's hard to recall the era, post rationing, when the cheese industry was all but defunct in this country and Elizabeth David's world cookbooks read like an encyclopaedia of the unattainable. In fact, take a teenager to the supermarket these days and you run the risk of sounding like your grandmother, as you reel off the list of foodstuffs that you "just didn't get back then".

In 2018, you can hardly turn round without bumping into an eco-friendly cheesemaker or a craft brewer with edgy facial hair, and at Biddenden vineyards recently they were out in force for the 12th annual Food and Drink Day, where we were promised we might "taste the best of Produced in Kent", which itself is a



"non-profit organisation working in partnership with Kent County Council and Hadlow College" to promote the best our county has to offer ([producedinkent.co.uk](http://producedinkent.co.uk)).

So much for the blurb. This was a chance to go deep into the subsoil of Kent's revived agricultural and artisanal tradition, at a 'domaine' that has long been at the forefront of the movement, with fine domestic wine and cider, not to mention non-alcoholic stuff. "It's the same apple, the same juice, it's just not been fermented," was the first sales pitch I heard from the man on the Biddenden stall, which sent me scurrying for a sip of the 8.4% Strong Kentish for reassurance.

Had I not been designated driver for the day, I could have done some serious damage on the booze front, but my designated taster assured me that the wickedly fruity Anno sloe gin from Marden was the pick of the day, while I contented myself with unsweetened cherry juice from trees grown in Sandhurst and Northiam by Dallaways. Apparently it's good for "recovery after vigorous exercise", although I didn't risk it.

It's tempting to stick to what you know, and it was reassuring to see Benenden's own Dee Manford in attendance with the best of Hinxden Dairy, along with KC Charcuterie from Cranbrook, but the point of these fairs is that you get to see just how big and multifarious

the Garden County is and how much exploring there is to do.

Rochester Organic Root Ginger, from the badlands of north Kent, is a feisty cordial that belies its non-alcoholic status with a substantial kick; Goody Ales from the Bleangate Brewery in faraway Herne were so in demand that they were sold out by the time I arrived, but come with a fine reputation; last but not foremost, the unpasteurised Ashmore Farmhouse from Cheesemakers of Canterbury epitomised the rude health of the artisan British cheese industry.

There was even turkey, in wraps, rolls and pies, from Tony Fleck's free-range Kelly Bronzes at Woolpack Corner Farm, a stone's throw from the vineyards. Now, turkey in summer, that's something you never used to see when I was a lad.

\*If you're reading read this magazine before Saturday 30 June or Sunday 1 July, you're in time to visit the Kent Chilli Festival at Hole Park in Rolvenden, for everything hot and spicy, from food to music. Open 10am to 5pm.

## Argentine wine touched by the 'Hand of God'

Argentina may bring to mind many associations, both famous and infamous: football, the 'Hand of God', corned beef, rugged gauchos, parlous economics, the Falklands (not Malvinas) and of course wine.

Riding like a cowboy on the back of the imperious Mendoza Malbec revolution, the Argentinian wine scene has burst fruit-throttled into our supermarkets and wine glasses. Amongst the good, the bold and occasionally ugly, are some fantastic wines that break the mould and offer finesse as well as power, and at an affordable price. In this hope, 50 of us gathered to be regaled by visiting winemaker and silver fox Patricio Gouguenheim (as part of a world tour that also took him to Selfridge's), who showcased eight fabulous wines for us to enjoy.

We began in France with a welcoming rosé from Domaine de Pellehaut which was as sunny



as the occasion and as refreshing as an ice lolly; well worth £7.85 from Benenden's and ideal as a pre-barbecue tipple. Patricio, with his winning charm, then introduced us to his own fabulous wines. The sparkling Malbec rosé was quite a revelation and will be available soon at Benenden's.

The remaining seven offerings, from six different varieties, revealed the breadth and depth of Argentine wine. My highlights included the honeyed and stone fruit intensity of his Torrontes at £9.60 - if you enjoy rich whites with body then you'll be sure to like this discovery. The Malbec Reserve (£13.40) is closer to what one might expect of Argentina, with its delicious blueberry sweetness and wonderful mouthfeel, making it a perfect accompaniment to steak. The showstopper, for a bargain of £13.95, was Gouguenheim's five-year-old Cabernet Reserve, which balanced cassis flavours with gentle tannins for an altogether hedonistic experience. All the wines are available at the village shop.

Where else can you try a total of nine wines, meet a winemaker, enjoy breads, cheeses and fabulous beef, and then buy discounted wines, all for only £15 a ticket? The next village tasting, including a barbecue, will be with Australia's Mitchell Wines on Friday 31 August. For a fabulous, vinous evening, pop to Benenden's and get a ticket.





# Bird Notes

## Two interesting visitors

Nearly every autumn there is an unusual occurrence of birds visiting our islands. Some of these are quite regular such as the irruptions of Waxwings landing in high numbers about every three years. Three years ago we had a visit from a Siberian Accentor (a close relative of our own Dunnock); although it only involved nine birds, widely distributed, it was a first for the UK. Last year it was the turn of the Yellow-browed Warbler, which, although a regular autumn visitor again from Siberia, has never occurred in such large numbers. Last autumn the prize goes to the Hawfinch, which descended on our shores in unprecedented numbers. There were reports from the northern isles to Cornwall, with some flocks in Surrey achieving over 200 birds.

There has never been anything like it before. Our own breeding population of 500 to 1,000 pairs only move locally into winter roosting sites such as the well-known one in Bedgebury Forest. In recent years only a few birds have been seen there, as the UK population is in fast decline for reasons unknown. There are only a handful of ringing records from northern Europe and our



understanding of their migration habits is therefore very sketchy. However it is well known that the Russian population deserts its breeding areas to winter in warmer climes stretching from Spain to Taiwan. Was the invasion last autumn due to lack of food in southern Europe and birds moving to our shores in search of food, or a massive navigational error?

Some Hawfinches were seen locally, with a few in Hemsted Forest, and I saw a few in a local orchard. Fortunately one male bird perched on top of a tree long enough for me to train a telescope on it. Its massive beak was very prominent and in winter was pearl in colour. Its rusty brown head, black bib and very broad white wing bar made it look very handsome and as it turned, its prominent

white-tipped tail was very evident. The beak can exert enormous pressure to crack both cherry and plum stones and has been estimated to bring to bear about 40kg force. This is a bird that likes a wide range of berries and kernels, hence its name, but I have mostly seen it consume the keys of hornbeam trees.

Hawfinches are difficult birds to locate as they are not very vocal and spend a lot of time in the canopy of trees. When they do vocalise, their call has been likened by some bird guides to jabbing a spike onto a piece of granite. They often make this call in flight, which, with a trained ear can be picked up, and once seen the profile is very obvious, with large beak, short tail and stocky appearance. I hope that some will choose to stay here rather than go back to their northern breeding grounds.

I love to pick up a field guide and casually peruse the images, so there are a few species I look at with great envy and think it would be brilliant to see one day. Well one of those dreams came true very recently. I had read one of these birds was seen in Denge Gully near Dungeness and I thought it had got to be worth a go. It was a very cold but bright day and I walked along the road parallel to the gully, which was partly filled with water and the banks well covered in gorse bushes.

There were quite a few other bird watchers doing likewise, and more pairs of eyes are always a help, so it was not long before the bird was spotted on the opposite bank in a little clearing. What a stunning sight and even more brilliantly coloured than the field guide itself. It is not often I have had so much pleasure bird watching as I did observing this Robin-sized bird with a magnificent blue throat and breast that just knocks you over! Lower down the breast, the blue is bordered by black, white and red, which just adds to the overall magnificence of the creature. Not surprisingly this little gem is called a Bluethroat.



The Bluethroat is a summer visitor wintering mainly in the African Sahel region and breeds in northern Europe and Asia in soggy birch forest. There are a few pairs breeding just over the Channel and two pairs bred successfully in Scotland in 1985 and 1995. There are two sub-species, White-spotted and Red-spotted, which refers to the spot in the middle of its blue throat. The Denge bird probably blown here by the 'Beast from the East' was the White-spotted variety, which only revealed its white spot when it lifted its head. It is a regular spring and autumn migrant, with a bird ringed in Slapton, Devon being recaptured two years later, demonstrating that the UK is a regular migration route and not just a blown-off-course one.

I mentioned at the beginning of this article unusual autumn occurrences; the Bluethroat's year was 1965, when over 100 were seen in early September, but this pales into insignificance beside 1985, when over 480 were seen in May in Scotland. This was the Red-spotted sub species - which migrates later, as its breeding range is further north - one pair of which stayed and bred.

Charles Trollope 240821 cetetal@btinternet.com

Illustrations: Stephen Message [www.message-wildlife-art.co.uk](http://www.message-wildlife-art.co.uk)



## Local Enterprise ... Enterprising Locals

REBECCA MANFORD  
BSC HONS MSST OF  
R.M. SPORTS THERAPY  
A NEW BREED OF  
ENTREPRENEUR

Rebecca Manford (BSc Hons MSST of R.M. Sports Therapy) is from one of Benenden's famous farming families and grew up at Hinxden Farm Dairy. She joined the Romney Marsh Pony Club aged three and by the age of eight had started competing in tetrathlon - the discipline requiring an athlete to ride, run cross-country and shoot as well as swim. She went to Angley School and was swiftly streamed not only as a Gifted and Talented student but as an elite athlete.



Later Rebecca added dressage to her riding skills, successfully representing the British Dressage Regional Squad, Romney Marsh Pony Club, Rother Valley Riding Club and her school at national level. The native ponies she rode up to the age of about 16, mostly Connemara and New Forest, were trained by herself, then she was gifted her first proper dressage horse and continues to compete.

Rebecca worked as a 'gappy' at Saint Ronan's and Marlborough House before her gap year travelling round New Zealand - a year which was to prove formative as, early on, she cut her hand very badly and had to undergo extensive rehabilitation. This so inspired her that she decided to make it her career.

The next step was a BSc in Sports Therapy at Coventry University - thanks in part to the support of grants from Benenden's Gibbon & Buckland Trust - where



she was also part of the university riding team.

When asked how she differs from a physio, Rebecca replies that the training and treatment is similar, but physios are generally hospital-trained whereas sport therapists are trained in the university injury clinic and in the field - literally in her case, as for sports therapy university placements she was

attached to the rugby league team and to the Birmingham City Ladies Football Academy, the latter with players from age 7-17, thus gaining experience of almost every type of sports injury, assessing and treating everyone from large hairy men to petite little girls.

She graduated with a first in the summer of 2016 and by October had started practising from home as a sports therapist. She has ambitions to build a treatment room in the garden, but hasn't abandoned her farming roots, marketing and promoting Hinxden Farm Dairy products in Kent, East Sussex and into London, as well as helping to feed the calves, tractor driving and manning the Dairy's stand at the village fete and other food fairs.

Rebecca works from home but she also travels to people's houses for almost 50% of her business and is extremely busy due to social media, word of mouth - and thanks in part to her regular ad in this magazine - with clients ranging in age from 9-90. And, yes, I asked what sport had caused injury to the 90-year-old: bowls, of course, I always thought it was a dangerous game!

Treatments vary from massage, taping weak joints and providing muscle-strengthening



exercises to improving flexibility and balance. Rebecca can also help people who have long-term aches and pains, poor posture or repetitive strain injury with sports massage.

Minnie Garnier

# CHEESEMANS GARAGE

B. J. NASH



BENENDEN, KENT

TELEPHONE  
CRANBROOK 240583

## JEFF TWORT

HOME IMPROVEMENTS  
&  
PROPERTY MAINTENANCE

01580 243174 / 07702137743

## R.M Sports Therapy

*A professional mobile service  
provided by fully insured  
Graduate Sports Therapist offering  
injury and posture assessment,  
treatment and exercise rehabilitation.*

Your aches and pains from overuse  
or sport participation can be eased  
through massage, mobilisations,  
stretching, taping and  
exercise rehabilitation.

Rebecca Manford (BSc Hons MSST)  
07923 965601



## Private Care Service



**Domestic  
Care**  
**£9.77**  
per hour

Our Private Care Service offers tailored packages of personal care that can help people stay in their own home for as long as possible, rather than going into a care home before it's really needed. We assist those who need help due to frailty, disability or illness to live as independently as possible, with comfort & dignity, in their own home.

[www.townandcountryhomecare.co.uk](http://www.townandcountryhomecare.co.uk)

**For a free assessment**  
of your care needs or to  
receive your brochure  
**Call us on 01580 762244**



Town & Country Homecare Limited  
102a High Street, Tenterden, Kent TN30 6HT

## Elba Private Hire - Personal Carriage

*"We go that extra mile"*  
**Lady & Gentlemen Drivers**

- Town and Country Travel in Style
- Business and Social Pleasure

**Allows you to Drink Like a Lord  
Leave like a Lady!**

**Text: to Book 07785 11 20 21**

**Call now 01580 441 302**

**Email: [book@elbaprivatehire.com](mailto:book@elbaprivatehire.com)**

**[www.elbaprivatehire.com](http://www.elbaprivatehire.com)**



## TN17 DOG walking

- Professional • Friendly Service
- Fully Insured • One-Off or Regular

**[www.tn17dogwalking.co.uk](http://www.tn17dogwalking.co.uk)**

**07719 070864**

est. **DECORATING  
FOREMANS** 1970  
**SERVICES LTD**

*Providing the complete Decorating Service*

**Mobile: 07836 254047**





Above: The Benenden Church Fete - something for everyone to enjoy

Front cover: Local children making a splash at the fete. All fete photographs: Beth Ansell