

## Temporary Closure of Public Right of Way

### Richborough Connection Project

<b>Notification Reference</b>	RCP-KCC-TCPROW-085
<b>Date of Notification</b>	21/01/2021
<b>Raised by (contact no.)</b>	Clare Taylor (07917 425 258)
<b>Relevant Party</b>	Kent County Council
<b>Location this notification relates to</b>	Bell Mouth 35 (BM35)
<b>Reason for Notification</b>	As required by Development Consent Order 2017 No. 817 under Part 3, 13 (5) The undertaker must not temporarily stop up, alter or divert— (a) any street or public right of way specified as mentioned in paragraph (4) without first consulting the street authority.
<b>Description of works programme</b>	This notification covers the following activity: <ul style="list-style-type: none"> <li>• Temporary closure of Public Rights of Way TE32</li> </ul>
<b>Date Works Will Commence</b>	1 <sup>st</sup> February 2021
<b>Duration of works</b>	Works will occur during the following days:  <b>1<sup>st</sup> February 2021 to 1<sup>st</sup> September 2021 (complete closure)</b>

<b>Brief description of proposed work.</b>	<p>The closure of the PRow is required between points TR 29516 63141 (North of River Stour/South of Abbot's Wall) and TR 30345 64207 (West of Watchester Lane).</p> <p>Access point Bellmouth 35 was constructed for the 400kV construction and remains in place for use during the dismantling of the 132kV OHL and facilitates access to 20 of the dismantling areas for 132kV removal.</p> <p>TE32 PRow will be utilised as a trackway route to provide access over DX90 for dewiring works of pylons. As the trackway will run along the route and pedestrians will not be able to have access to the footpath at the same time as operating machinery and the footpath will need to be closed and a diversion provided (Appendix A).</p> <p>7 days notification prior to the commencement of the works will be provided to users of the PRow through the signage displayed in Appendix B.</p>
--	--

## Appendix A – Proposed Diversion route during complete closure

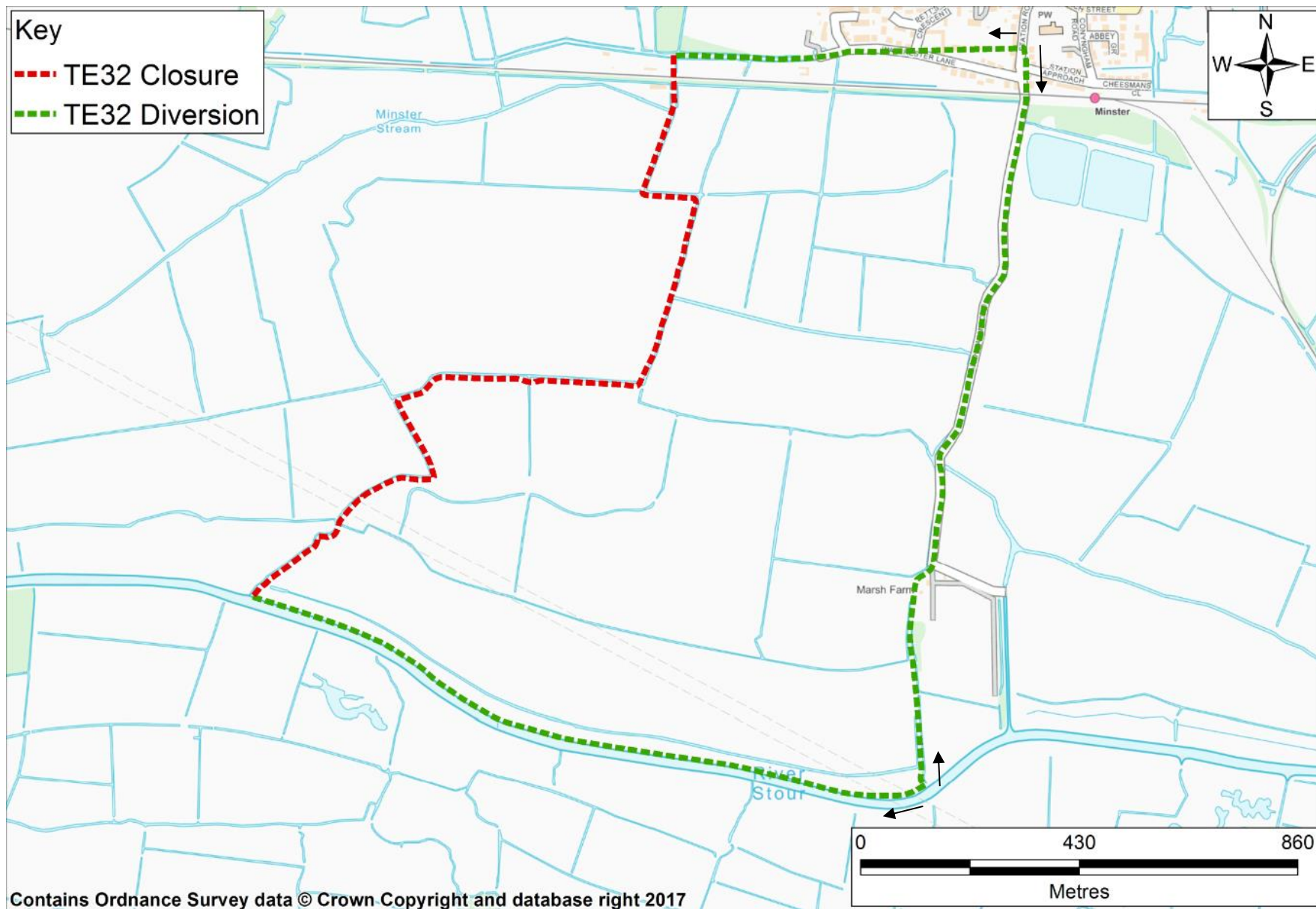

# **Richborough Connection Project**

## **Advance Notice of Construction Works**

**This Public Right of Way is crossed by the dismantling works to remove the 132kV overhead line, towers and foundations. During works this area will be subject to a managed closure while dismantling works are in progress.**

**This Public Right of Way will be closed under condition 13 of the Richborough Connection Development Consent Order:**

**13. (1) During and for the purposes of carrying out the authorised development, the undertaker may temporarily stop up, alter or divert any street or public right of way shown on the access and rights of way plans or within the Order limits and may for any reasonable time-**

- (a) Divert the traffic from the street or public right of way; and**
- (b) Subject to paragraph (3), prevent all persons from passing the street or public right of way.**

**This Public Right of Way will be subject to these measures between  
01/02/2021 and 01/09/2021**

### **Contact Details**

**Project Hotline: 0800 157 7878**

**Email: [richboroughconnection@communitycomms.co.uk](mailto:richboroughconnection@communitycomms.co.uk)**

**Website: [www.richboroughconnection.co.uk](http://www.richboroughconnection.co.uk)**

# Richborough Connection Project

## Notice of PRow Closure

This Public Right of Way has been closed under Condition 13 of the Richborough Connection Development Consent Order.

This Public Right of Way will be closed from 01/02/2021 until 01/09/2021, we apologise for any inconvenience caused.

The managed closure is shown below during this period. This route is signposted.

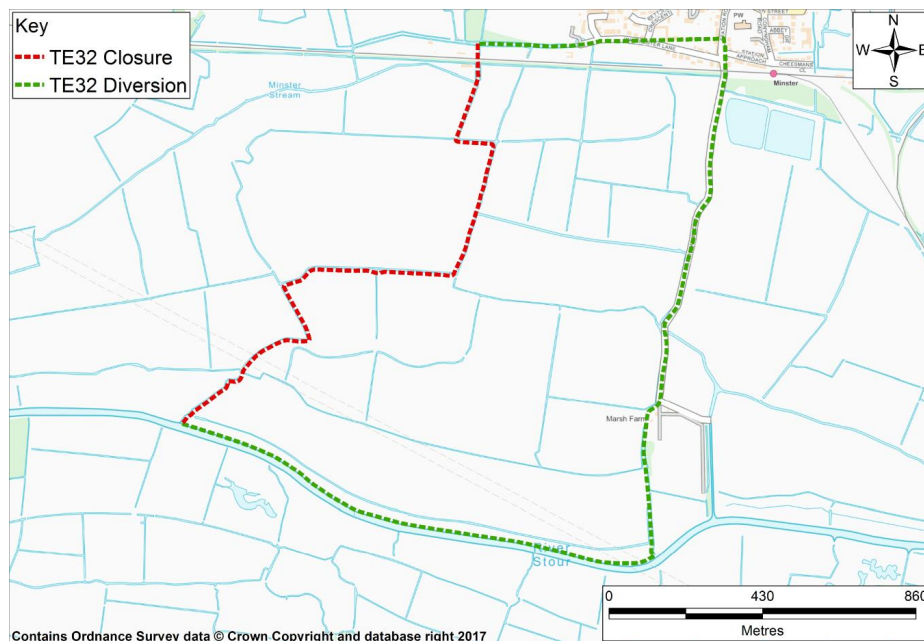

If you would like to know more about the project or would like further information please contact-

### Contact Details

**Project Hotline:** 0800 157 7878

**Email:** [richboroughconnection@communitycomms.co.uk](mailto:richboroughconnection@communitycomms.co.uk)

**Website:** [www.richboroughconnection.co.uk](http://www.richboroughconnection.co.uk)