

Work Instruction Number 109 - "Workforce in Road" signs (Relaxation Works)
 All Amberon "Traffic Management Installations or Removals on any main road or approaching road works 40mph and above" (unless the site specific risk assessment deems it necessary on lower speeds of 40mph) must display the "Workforce in road Slow" sign, this being the 1st Sign out and last sign in.

WORKFORCE
 IN ROAD
 SLOW

HGV DIVERSION ROUTE
 TO BE SYMBOLISED

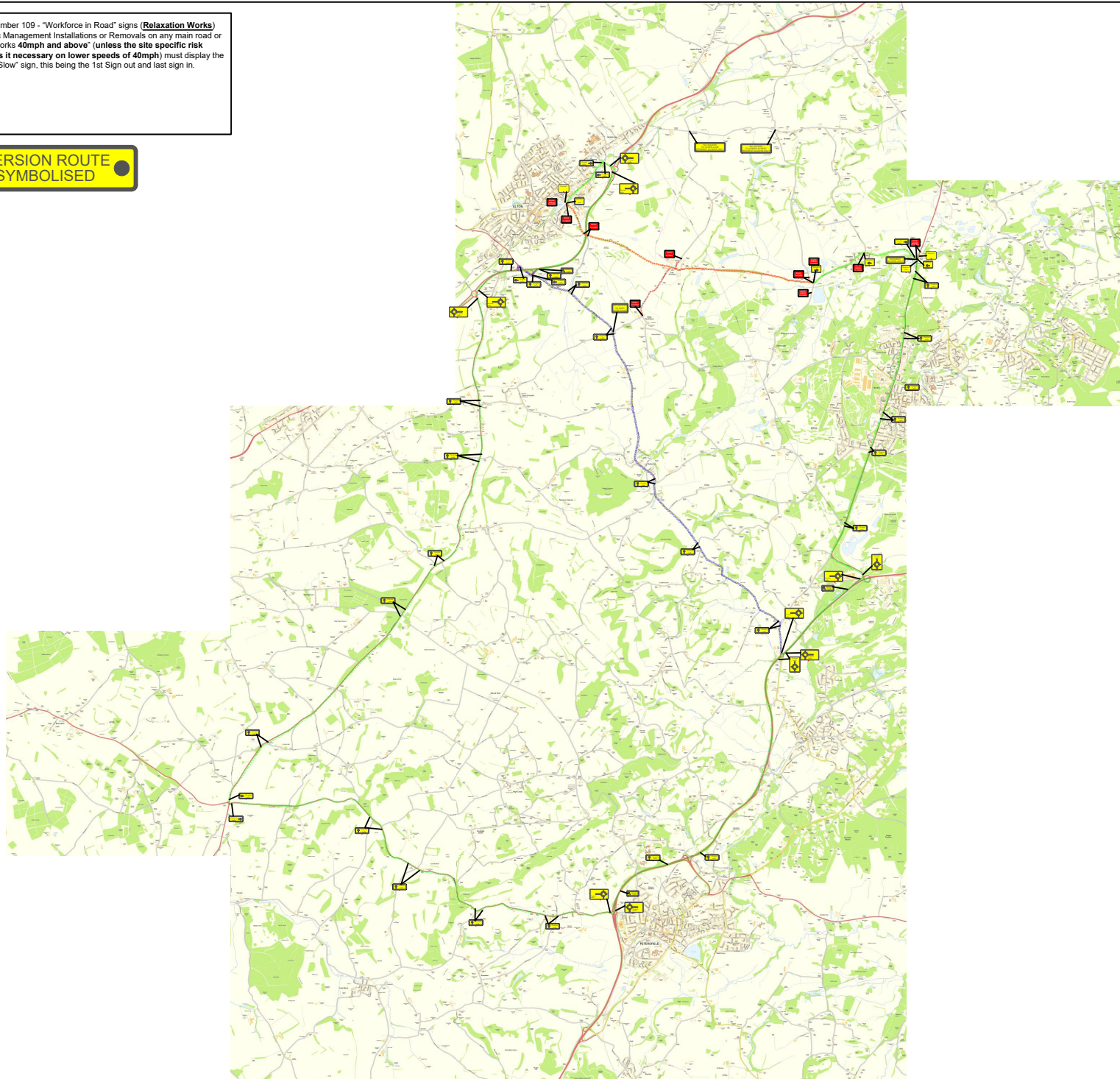

TRAFFIC MANAGEMENT NOTES:
 1) All temporary traffic management shall be in accordance with Chapter 8 of the Traffic Signs Manual 2009.
 2) All temporary traffic management shall be in accordance with the Traffic Signs (Amendment) (No 2) Regulations and General Directions 2016.
 3) All temporary traffic management shall conform to the Safety at Street Works and Road Works, A Code of Practice.
 4) All temporary traffic management signs should be located 450mm min from the kerb face.
 5) All temporary traffic management sign locations are indicative and are subject to on site approval from the Engineer.

Key	
	Traffic sign
	Traffic cone/cylinder
	No waiting cone
	Pedestrian barrier
	Road closure
	Diversion route
	Diversion route



Checked by: JONNY BARBER
Customer: SSE READING
Job Reference:
Location: MILL LANE, GU34 3AB
Date: 21/11/2022
Description: Road Closure + Diversion
Scale: NTS
Amberon Ltd Tel: 0845 371 5050

Produced By: JOSH HARPER
 Drawing Ref: 21/11/2022 - JH - 4520
This Drawing is subject to Copyright and remains the property of Amberon Ltd.

