

Key

01A ADVANCED WARNING ACCESS TO ROAD AHEAD CLOSED ON ____ TO ____ FOR ____ DAY(S) FROM ____ TO ____	01 ROAD CLOSED P7105 750mm	02 Diverion ENDS	03 Diverion ENDS	04 Diverted traffic	05 Diverted traffic	06 Diverted traffic	07 Diversion	08 Diversion	09 Diversion	10 ROAD AHEAD CLOSED	11 Diverted traffic	12 Diverted traffic	13 Diverted traffic	14 Diverted traffic	15 No Through Road
--	--	-------------------------------	-------------------------------	-------------------------------	-------------------------------	-------------------------------	------------------------	------------------------	------------------------	--------------------------------	-------------------------------	-------------------------------	-------------------------------	-------------------------------	------------------------------

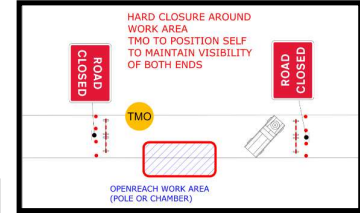
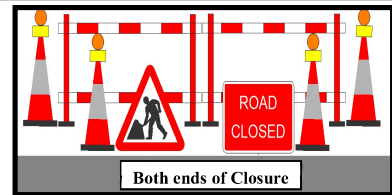
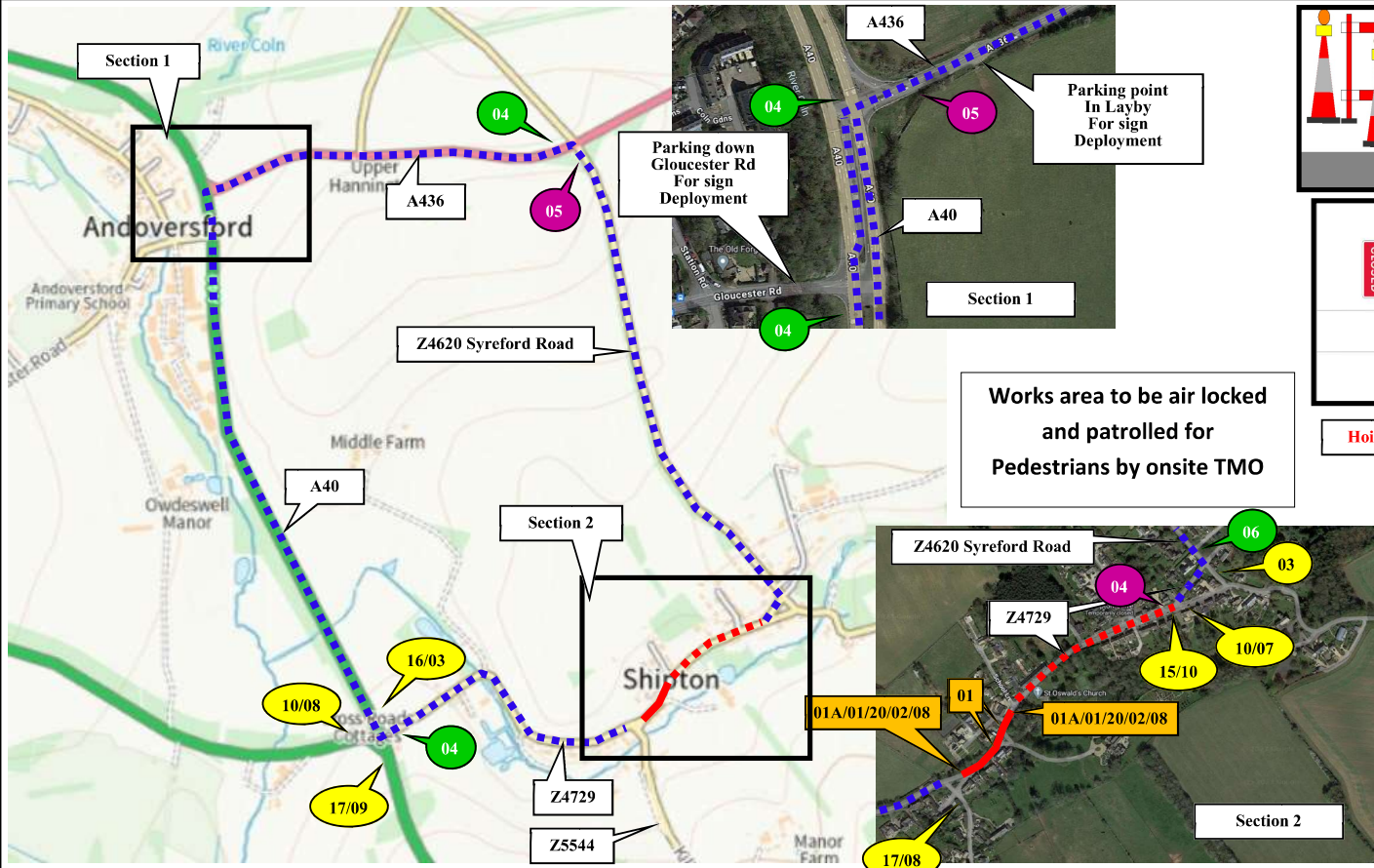

Hoist needed for pole replacement

16
ROAD AHEAD CLOSED

←

17
ROAD AHEAD CLOSED

→

20
CYCLISTS AND PEDESTRIANS WAIT HERE TO BE ESCORTED

RADIOS REQUIRED
TM to Provide
Openreach Engineer
With Radio.

All properties within Closure points to be leaflet dropped

WHAT 3 WORDS
spreading,tenure.modules
To
chains.doghouse.siesta

Diversion Length:
Approx 2.9 Miles

Barriers, cones and flashing lamps required each end of road closure



Sunbelt Rentals UK (Traffic Management)
Kemble Airfield Enterprise Park
Cirencester Road
Kemble
GL7 6BQ
☎ 03700 500 792
📠 0845 004 7105

Note

- All equipment shall be approved and shall comply with the Department Of Transport specification MCE0111. This drawing does not show the normal road works signage that will be required as per Chapter 8.
- All signs to be in accordance with TSRGD 2016 and to minimum class retroreflective.
- Minimum height of lettering to be 60mm and sign boards to be 1000mm (750mm where appropriate).
This drawing is protected by copyright and the information contained therein is confidential.
This drawing may not be copied and the information therein may not be used, or disclosed to a third party, wholly or in part with the written permission of Sunbelt Rentals UK (Traffic Management).

CROWN COPYRIGHT DATA REPRODUCED BY PERMISSION OF THE CONTROLLER OF HMSO

CLIENT DETAILS Openreach		REP/DEPOT DA/213	DRAWN BY DA/213	ADDRESS Z4729 GL54 4JD
DATE 21/12/2023	SHEET No 1 OF 1	VERSION NUMBER 001		BUS ROUTE AFFECTED
AMENDED DATE xx/xx/xxxx	AMENDED BY xx/xxx	SCALE NOT TO SCALE		
This layout is for installation by NRSWA, Lantra 12A,12B,12D qualified persons.				

	ROAD CLOSURE		CLOCKWISE DIVERSION
	DIVERSION		ANTI-CLOCKWISE DIVERSION
			ROAD CLOSURE SIGN

ROAD CLOSURE LENGTH (APPROX)	102 m
ROAD CLOSURE WIDTH (APPROX)	5.5 m

Contract Number 213-S014722