

Elmsted with Hastingleigh
Community News

*St. James the Great
Elmsted*

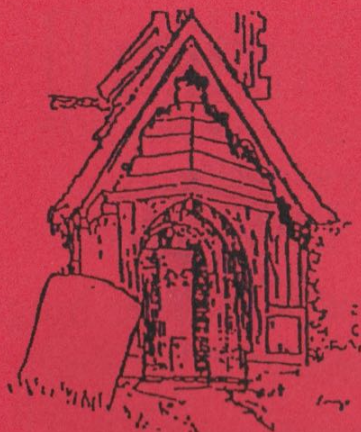
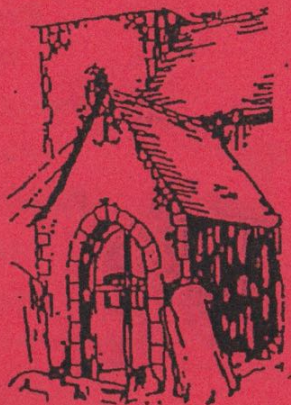

*St. Mary The Virgin
Hastingleigh*

June 2012 40p



**Domestic
Installer
Scheme**



EDWARD YOUNG

ELECTRICAL INSTALLATIONS & SECURITY SYSTEMS

Registered Electrician

Established over 30 years

All types of installation work carried out.

Fault finding & Repairs

Farm—Domestic—Commercial

Telephone: 01303 813654

Mobile: 07702 640237

Joy Gaitskell

Designer—Dressmaker
(based in Wye)

Bridal Wear, Curtains and Soft Furnishings
Professional Alterations

Do call to discuss your requirements

01233 811507

General Builders and Property Maintenance



All aspects covered

Free Estimates

Glenn Young 01233 750520
Colin Blaskett 079 6885 3556



PAINTING & DECORATING

DAVID FARNFIELD

**FOR ALL YOUR DOMESTIC DECORATING
NEEDS**

INCLUDING SASH WINDOW RESTORATION

AND WALLPAPERING

FREE Estimates

Mob: 07710 130275

Tel: 01233 750450

Email: enquiries@davidfarnfield.com

www.davidfarnfield.com



An Acupuncture Clinic at Wye Surgery
Wednesdays from 9.30am to 6.00pm

Please enquire if you suffer with any of the following conditions:
Pain such as sciatica, back or neck ache, frozen shoulder and arthritis
Digestive disorders such as IBS, chronic diarrhoea or constipation and bloating
Gynaecological disorders such as PMT, irregular or painful cycles and menopausal symptoms
Supportive care during conception, pregnancy and/or induction
Stress, migraines and mood disorders
Hay fever, colds and flu
Home visits available
0844 387 8419 (appointments)
077 898 40676 (to contact therapist)

OAK FRAMED BUILDINGS

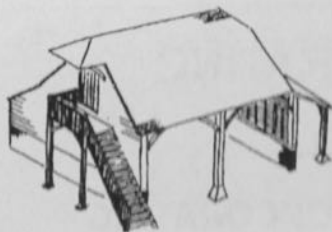

Houses, Garages, Conservatories & Sun-rooms,
Extensions, Roofs. Design & Build or built
from your own plans. Locally based, long
established small company using trustworthy
local craftsmen.

Michael Barnes
01233 812555 or 07740 870540

ALL CREATURES GREAT AND SMALL

House and pet sitting service
Dawn Busby

01233 714682 - 07942 045286

CRB Checked

Insured

Good References available

Tree Surgery and Landscape
Gardening Contractor

- * **Tree Work: Pruning, shaping, removing, hedge cutting.**
- * **Stump grinding and Wood chipping.**
- * **Hard Landscaping: Patios, paths, garden walls etc.**
- * **Soft Landscaping: Lawns sown to seed or turf.**
- * **Hedges planted**
- * **Composted wood chip mulch weed suppressant supplied in bulk by small tipper, discounts for quantity.**
- * **Full Public Liability Insurance, Environmental Agency Registered waste carrier.**

Toby Gardener
Beriscolt, Hastings



Tel: (01233) 750489
Mobile: 07831 473981
email: tandrgardener@btinternet.com

Wye Beauty

- * Waxing - hot and warm wax
- * Facials
- * Body Massage
- * Aromatherapy
- * Electrolysis - 31 years experience
- * Red Vein, Skin Tag & Milia Removal
- * Manicures/Pedicures
- * Ear Piercing
- * Spray Tan - lasts up to 2 weeks
- * Microdermabrasion
- * I P L Hair Removal
- * Dermal Fillers
- * Semi-Permanent Makeup
- * Gift Vouchers Available

Established since 1984

Closed Mondays

29 Bridge Street, Wye

Tel: 01233 811550

www.wyebauty.co.uk

*Mrs Robyn Gardener AABThC BABTAC
Fully experienced staff*

Park House Animal Sanctuary supported by the Lord Whisky Sanctuary Fund
(Registered Charity: 283483)

Come and Visit The Lord Whisky Centre, Rhodes Minnis

Tea Rooms and Gift Shop, open every day 10am - 4pm.

Delicious breakfasts, lunches, teas and snacks, freshly prepared on the premises.

Friday Evening Fish & Chips 6pm - 9pm.

We can cater for birthdays, christenings, wakes, business meetings etc.

Phone 01303 862349 for further information.

Veterinary Clinic for those on low income

Every Tuesday & Thursday 2pm - 3pm.

Send £10 (per annum) to become a Friend of the Sanctuary and receive our newsletters.
Come and join us at our Boot Fairs and Fun Days.

Responsible homes required for dogs, cats, horses, goats, pigs, rabbits, rats etc.

Fully Insured, Family Run Boarding Kennels and Cattery. Over 30 years experience.

For further details - Phone: 01303 862622. Email: lord.whisky@btinternet.com

Write to: Mrs M Todd, M.B.E. Lord Whisky Sanctuary Fund

Park House, Stelling Minnis, Canterbury, Kent CT4 6AN

or visit our website: www.lordwhisky.co.uk

G.A. WATTS

Electrical Installations

Approved Electrician

NICEIC DOMESTIC INSTALLER

**New installations. Extra points. Complete rewires.
Appliance testing and electrical surveys.**

Security lighting.

Specialist in sympathetic

Wiring for period properties.

For personal attention

And free estimates

(01227) 709376

(07973) 480241

ROZ BACON

Moonraker, The Street, Hastingsleigh,

Ashford, Kent TN25 5HU

01233 750327 (ans)

roz.bacon@btinternet.com

BED & BREAKFAST

Roz is a qualified Guide to the City of

Canterbury and Cathedral Guide

Delightful rooms in a lovely village

AJ Fortescue & Son Ltd BUILDERS & CONTRACTORS

NEW BUILD, EXTENSIONS,

ALTERATIONS,

REPAIRS, GROUNDWORK

Waterside Farm, West Brabourne,

Ashford, TN25 5NA

Tel 01303 813108

E-Mail:

office@ajfortescueandson.co.uk

Reena Platt

Sewing - repairs, alterations, curtains etc

Tel: 01233 811995

CLOCKS

*Antique and Treasured Clocks repaired, restored and serviced
also*

Clock Cases & Dials

Pocket Watches

Barometers & Barographs

Music Boxes, Gramophones & Phonographs

Free estimates—repairs guaranteed

Collection and delivery arranged

Please phone Hythe Workshop

07729177519 or 01303 252892

MW SERVICES

Aga and oil appliance repair and servicing specialists

- Professional & friendly service • Fully qualified
- No call out charge • Family Business



Serving Ashford, Folkestone, Romney Marsh and surrounding areas

01303 812907

TOP QUALITY
TUFTED TWIST CARPET
UNDER £20
INCLUDING FITTING!
SELECTATWIST



80% PURE NEW BRITISH WOOL
ONLY £19.95SQM

carpets direct

01233 714999

Selecta House Charing Hill TN27 ONL
www.carpetsdirectcharing.co.uk

Hardwood & Laminate
Showroom
Now Open!

ELIZABETH MILLER MSSCh MBChA

Chiropodist



TEL.
01233 750200

Home visits by appointment

BOSSINGHAM
GROUNDWORK & LANDSCAPING

EXCAVATION
CONCRETING
DRAINAGE
CAR PARKS
DRIVEWAYS
BRICKWORK



PATIOS
PONDS
TURFING
FENCING
PLAYGROUNDS
EQUESTRIAN ARENAS

M: 07894 007 660 W: 01303 890 704
WWW.BOSSINGHAMGROUNDWORKS.COM

RICHARD GILBERT PLUMBING & CENTRAL HEATING
Established 25 years

Oil & Gas Central Heating Specialist OFTEC & Gas Safe Registered
Landlord's Gas Safety Certificates.

Full central heating installations and systems updates, oil boiler and oil
tank installation and replacement, gas boilers, fires, cookers and hobs.

All Domestic Plumbing including Power flushing, unvented hot water
systems, bathroom and showers including tiling, hot water cylinders,
water softeners, sink, dishwasher and washing machine installations,
replacement radiators and thermostatic valves.

Telephone 01233812566 Mobile 07860 877836

WYNCOT KENNELS
and
CATTERY

(Hastingleigh)

FOR COMFORT AND PEACE OF MIND
WHERE A WARM CARING ATMOSPHERE
IS ALWAYS AT HAND

HEATED KENNELS AND CATTERY
FULLY LICENCED, FULLY TRAINED & CARING STAFF

SPECIAL DIETS CATERED FOR

Set in 9 acres overlooking the picturesque Kent Downs, we have 3 large paddocks
where the dogs are individually exercised and played with

INSPECTION WELCOMED
(8.30 - 11.30) - (2.30 - 5.00)
7 days a week

Phone 01233 750323 for any further details



YOGA CLASSES
WALTHAM VILLAGE HALL
ON MONDAY EVENINGS

*Suitable for absolute beginners to experienced students;
men or women and a wide range of fitness levels.*

Yoga will help with flexibility, stretching, relaxation and stress.

I ALSO OFFER A VARIETY OF MASSAGE TREATMENTS
to ease stiff joints, promote health and well being and for stress management.

(Fully qualified-ITEC/LCIC/Diploma in Yoga Teaching/Life Coach)

Phone or email for more information: Lynn 01227 700071/07913305175
lynn@saxby4.orange.co.uk

THE UNITED WYE BENEFICE

Priest-in-charge	Revd. Ravi Holy The Vicarage, Wye 01233 812450 Ravi.Holy@wyebenefice.org.uk
Associate Priest (with special responsibility For the parishes of Hastingleigh, Elmsted, Petham & Waltham)	Revd. Madi Strong The Vicarage, Hastingleigh 01233 750260 Madi.Strong@wyebenefice.org.uk

ST. JAMES THE GREAT, ELMSTED

Churchwarden:	Mr Chris Jeffery	01233 750223
Hon. Secretary PCC:	Mrs Ann Burton	01233 750430

ST. MARY THE VIRGIN, HASTINGLEIGH

Churchwarden:	Mrs Roz Bacon	01233 750327
Hon. Secretary PCC:	Mrs Selina Farnfield	01233 750450

PARISH WEBSITES

www.elmstedpc.kentparishes.gov.uk

www.hastingleighpc.kentparishes.gov.uk

COMMUNITY NEWS

Editor	Mrs Sheila Burrage	01233 750375
	4, The Bowl Field, Hastingleigh	
Advertising Manager	Mrs Sarah Pell	01233 750296
	Little Coombe, Hastingleigh	

Closing date for material: 15th of the month prior to publishing via

elmstedwithhastingleighnews@yahoo.co.uk

CELEBRATIONS

I have enjoyed reading these 'leaders' in our magazine for years, and now having recently been elected to serve as a churchwarden for the coming year, it falls to me to take my turn. We are already almost at the halfway point in the year, and a quick look inside these pages will tell you that there is a lot going on in the next weeks and months in our local area and indeed, the country.

Our young people are busy preparing for important exams, and we wish them well and pray for perseverance and peace for them and their families. In the sporting world in June, we have the European football championships, the start of Wimbledon and, of course, on a larger scale, final preparations for the Olympics just around the corner. The wedding season is also upon us – indeed I am writing this in the car *en route* for a family wedding in Cumbria. We look forward to celebrating with all the couples being married this summer in the churches of our benefice.

The other major celebration of course is the Diamond Jubilee – and there are all sorts of events locally to join in. Jubilee is a word we find in the Bible too – it is to do with celebration and, contrary to what many of us think, a lot of our Christian faith is about celebration. We read in the Bible that God (and all heaven) celebrates when we find our way back to Him or are found by Him.

If, however, this magazine were being produced in Syria, South Sudan or Burma or ... many other places in our world, we might not feel that there was much worth celebrating. Even here, for many, there are difficulties – with stagnating incomes (if we are fortunate enough to have a job); rising prices; individual struggles that we feel no-one else knows about or is interested in. Perhaps being encouraged to celebrate seems unthinkable or even insulting.

So, while wholeheartedly throwing ourselves into all the celebrations over the next months, let's not forget the wider world and its concerns and those closer to home who need hope, help and support – reminding ourselves that God is a God who celebrates with us – even because of us – but also understands the nitty-gritty of our lives – because He became one of us – in the person of Jesus

Ali Poole

BODSHAM SUMMER FAIR



Saturday 7th July, 12 noon-3:30pm

Bodsham Primary School field

(Next to Froggies at the Timberbatts)

Cake Stall

Tin Can Knockout

Inflatable Sumo

Toys Plants and Books Stalls

Face Painting and Nail Art

Tombola

Coconut Shy

Craft Activities

Raffle with Amazing Prizes

Obstacle Course

BBQ - Ploughman's - Teas

Bouncy Castle

And much much more, so come along and have some fun!

**Follow the Bodsham Fair signs
from Waltham, Wye, Hastingleigh,
Elmsted and Stone Street.**

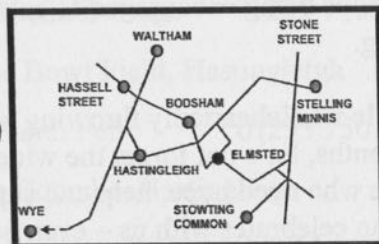

HASTINGLEIGH with ELMSTED WI

Thirteen members plus five guests attended the 87 th Birthday meeting of Hastingleigh with Elmsted WI on Thursday 3RD May at Evington Village Hall.

The meeting was opened by the President who welcomed everyone and introduced Mr Tony Cooper to talk about Myths and Folk Tales of Kent. Mr Cooper delivered a very amusing and sometimes racy account of a variety of folk tales and stories from around the area !

There was a short interlude for the business of the meeting and then everyone joined in with a birthday bring and share supper finished off with a delicious strawberry gateau made by the Secretary.

The raffle was won by Mrs Crees' guest.

The next meeting will be held on Thursday 7th June and the speaker will be Ms Christine Dolby on "Healthy lifestyle and relaxation techniques".

Cheryl Crees



**OPEN GARDENS in
HASTINGLEIGH**

Saturday, 23rd June

2-5.30pm

Sir Charles Jessel (South Hill) and others in the village, have kindly offered to have their gardens open on this afternoon.

Do visit them all and finish up with sampling the sumptuous cream teas and cakes at South Hill!

MAY FOOTPATH WALK

The May walk, in glorious warm May sunshine, coincided with a walk organised by the Romney Marsh Walking Society from Evington Hall. Since five of our regular walkers are also members of the Romney Marsh group, it was decided to combine the two into one. The Romney Marsh group are twinned with a walking group from St. Sylvestre-Cappel in Northern France and it was the French walkers turn to visit England. Having walked 5 miles in the morning and enjoyed lunch in Evington Hall, 50 walkers, including 20 from France and 11 'locals', set off for a short but quite strenuous walk at 2 o'clock in the afternoon. Our route took us down Boundary Lane to the bottom of the hill, then back up past the old Baptist Chapel. On the way we were able to enjoy the splendour of the bluebells. We crossed the road and joined Pilgrims Lane, turned left and walked to the bottom. A short stretch of road and then up Glory Lane. Right at the top and along the valley, up to Kingsmill Down, then down to Hastingleigh Church, passing a group of cowslips and taking in a track covered in wild garlic. Up again to Tamley Lane and back to the Hall for tea and cakes. Then it was goodbye to the French and to the Romney Marsh walkers. We walked 3.5 miles and climbed a total of 517 ft. Many favourable comments were received from our visitors about our lovely countryside and I think I was forgiven in the end for making everyone walk up four hills!

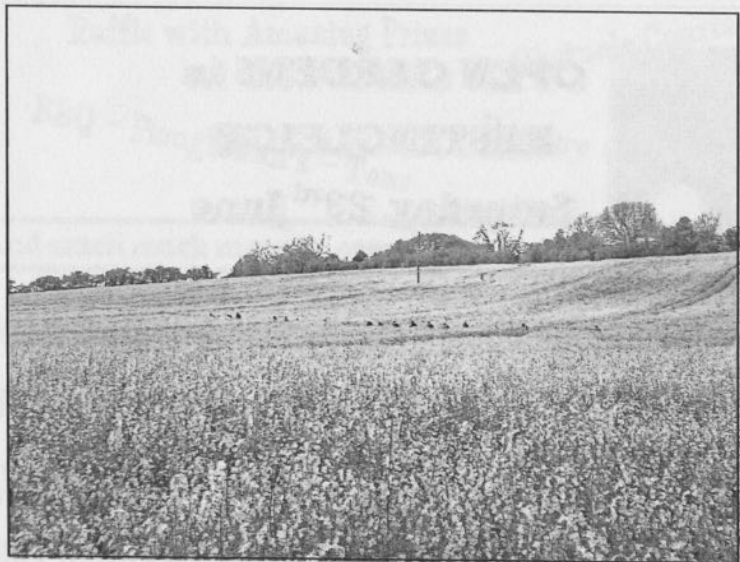

The Bobbing Heads on the way up to Tamley Lane

BODSHAM CHURCH OF ENGLAND PRIMARY SCHOOL

During the summer months we relish the chance to get out and about in the local community and on our school trips. We were delighted to be asked to perform at the Hastingleigh Spring Fair on 7th May. A group of enthusiastic children of all ages, led by Mrs Celia Jeffery, sang a variety of songs: including (appropriately as it turned out!) "I'm singing in the rain!", "Them bones" "Banana Boat song" and "What shall we do with the drunken sailor?"

Dragons' class have already been on a trip to the British Museum as part of their Ancient Egyptians project. Highlights of the day included seeing the Rosetta Stone. Other planned class trips this term include visits to the Rare Breeds Centre and Port Lympne.

Other exciting new developments for this term involve the setting up of a Fair Trade stall. Owls' class were inspired by a talk in Fair Trade fortnight and were keen to sell various healthy snacks to the rest of the school. Once we have covered our initial costs we want to donate any extra money raised to charity.

As you can imagine we are all getting excited about the Olympics and the Queen's Diamond Jubilee. All schools in Shepway are busy creating their own Olympic Torch which is to be exchanged with another local school. Bodsham's torch will be going to Stelling Minnis School and we shall be receiving one from Stowting School. To celebrate the Queen's Jubilee we are gathering lots of red, white and blue flowers to plant a special Jubilee Garden. Each child has also decorated a stone to be placed in the Garden. We do hope that you may be able to see our Garden during our Summer Fete on Saturday 7th July.

STREET TEA PARTY - MONDAY 4TH JUNE

To all residents of Elmsted and Hastingleigh

You should have received an invitation to the above event. If you wish to attend and haven't already done so, please could you return the slip at the bottom of your invitation to Robin Helmer, Rayshalay, Hastingleigh, TN25 5HU, Tel: 01233 750236, Email: Robin.Helmer@btinternet.com, as soon as possible. If you haven't received an invitation or if you have mislaid your invitation and would like another, please let me know.

Robin Helmer

PATIENT PARTICIPATION GROUP (PPG)

Have you considered being a member of Wye Surgery's Patient Participation Group? Would you like to join with other patients and Wye Surgery staff to ensure that services are as good as they can be, given current financial and administrative restrictions? Your views could be contributing to the achievement of these objectives. Currently we feel it would be helpful to hear from those people who are not represented, so that they too could be better served. Are there young people, young parents and people with particular social or medical needs who would be willing to join us? If so, please do not hesitate to contact Alan Billington on 01233 634748, Chairperson of the PPG, or Helen Goodman, Administrator at Wye Surgery, on 0844 3878419.

Our group has been in existence for approximately one year, and its discussions have resulted in:

- a) ensuring that the outer door of the surgery is opened early to allow patients to escape the weather outside
- b) it being possible for patients to obtain repeat-prescriptions on line
- c) the creation of questionnaires to help staff to assess their effectiveness
- d) encouraging the extension of in-surgery services.

Some of the services Wye Surgery currently offers are listed below:

Minor Injury

Minor Surgery

Anti Coagulation Clinic

ECG Clinics

Health Checks

Leg Ulcer Clinics

Ear, Nose and throat Clinic Staff

Gynaecological Clinic

Colorectal Clinic

Hearing Aid Clinics

How great it is to be able to avoid many of the difficulties posed getting to hospital and possibly long waits, often in far from ideal conditions, and instead to go to a much more accessible, comfortable and familiar place staffed by people we know, who have selected effective consultants. This does not deny our need for efficient hospitals when their services are necessary.

There is one important thing which we can all do, whether or not we join the PPG, and that is to inform the surgery if we no longer need, or cannot keep, appointments with medical staff. These appointments would then be available to other patients, which would shorten waiting times for all patients seeking appointments, and would ensure that precious staff time is not wasted. In March the cost of missed appointments to the Surgery totalled £2124.00. In April this has been slightly improved with 34 Doctors, 44 Nurses and 13 Physiotherapists appointments being missed.

Occasionally most of us forget an appointment, but there are those who often miss appointments, possibly because their health problems have become less acute, and these people may well be unaware of the effect of their behaviour on other patients in the practice.

We are fortunate to have a surgery which provides us with excellent care, but it recognises that there is always room for improvement, and you could contribute to that improvement.

Wye Surgery Patient Participation Group

VILLAGE BREAKFAST

Thanks to all of you who came on 7th May, especially to those who even sat outside!

£157 was raised for Smile Train which is a

charity our church often supports for children with cleft palates and associated problems.



RB

CHURCH SERVICES IN JUNE

St Mary the Virgin, Hastingsleigh

As Quinquennial works, including repainting of the interior, takes place between 11th June and 1st July inclusive, services cannot be held in the Church.

Sunday 3 rd	11 am	Holy Communion (BCP)	Revd Cleveland
Sunday 10 th	10.30 am	Family Service at Bodsham	
Sunday 17 th	6 pm	Evensong at ELMSTED	Revd Strong
Sunday 24 th	11 am	Holy Communion at EVINGTON HALL	Revd Strong
Sunday 1 st July	9.30 am	Holy Communion at ELMSTED	

Every Monday evening at 6.15pm: Celtic Prayer in the Vicarage, Hastingsleigh. You are welcome to come for a cup of tea from 5.45pm, if you wish.

St James the Great, Elmsted

Sunday 3 rd Trinity Sunday	9.30 am	Family Communion	Revd Cleveland
Sunday 10 th Trinity 1	10 am	Family Service at Bodsham	Revd Strong & the team
Sunday 17 th Trinity 2	6 pm	Sung Evensong	Revd Strong
Sunday 24 th Trinity 3	9.30 am	Parish Communion	Revd Strong

There will be NO midweek Communion at St James' in June



DATES FOR YOUR DIARY

Mon 4th	Jubilee Street Party Beacon & Evening Picnic (Coldblow) (Page 17)	4.00pm 8.30pm
Wed 6th	Coffee Morning	10.30am
Thurs 7th	Women's Institute (Page 15)	7.30pm
Tues 12th	Hastingleigh Parish Council Meeting	7.45pm
Fri 22nd	Evington Gardeners Society BBQ (Little Coombe)	7.00pm
Sat 23rd	Open Gardens (Page 15)	2.00pm
Sun 24th	Sunday Teatime (Page 24)	4.00pm
July 7th	Bodsham School Summer Fair (Page 14)	noon

Note: All events at Evington Hall unless otherwise stated.
Parent & Toddler Group meet every Tuesday - 9.30am
Art Group meet on Thursdays 9.30am - 12.30pm
Mobile Library every Wednesday 10.55am - 11.20am
Housegroup every Tuesday (Hastingleigh Vicarage 812280) 10.00 - 1.30am

CHURCH FLOWER AND CLEANING ROTA

	St. Mary's Hastingleigh	St. James' Elmsted
Jun 2nd	Mrs Hewes	Mrs Wright
Jun 9th	Mrs Healy	Mrs Thrupp
Jun 16th	Mrs Bowes	Mrs Browning
Jun 23rd	Mrs Helmer	Mrs Jeffery
Jun 23rd	Mrs Ball	Mrs Argar
Jul 7th	Mrs Pell Mrs Homer	Mrs Francesconi

SPRING FAIR 2012

The Evington Community Project held its eighth Spring Fair on 7th May at the Football Field, Hastingleigh. The weather was kinder than expected and we only had a light shower in the afternoon, with the weather quickly turning back to sunshine. Once again, the turnout was terrific.

We raised the fantastic sum of **£905.70** after expenses, all of which will be spent on our joint communities of Bodsham, Elmsted and Hastingleigh.

The organizing committee would like to thank all of you who helped before, during and after the day and all who came along and supported the event.

We should also like to thank the Bodsham School Choir for entertaining us and the Art Group for organizing a splendid Art and Craft exhibition in the Evington Hall during the afternoon.

IN THE GARDEN

Despite the odd climate this year with drought and exceptional rain it has produced some good growing conditions for the garden. The cooler temperatures gave us a long spring show of flowers. It has also given us plenty of time to prepare planting and keep the weeds under control.

On the negative side the cool conditions kept the bees at home and we are beginning to wonder what the fruit crop is going to be this year.

Concerning fruit, each year we have used a hormone trap to catch the male plum moths in the early spring so as to avoid maggots in the plums. This year we were a little early putting the traps out, however, the few sunny days in March brought them out early and several hundred were caught in the trap in a matter of a week. Since that time we have only caught one. Sometimes the weather works in the gardener's favour.

The rain which came soon enough to give strong growth of the emerging summer plants was the "right sort" of rain doing little damage to the emerging shoots of the summer flowers. The main problem was the slugs but grit and bait seems to have kept them at bay.

On windy days emerging shoots can suffer badly. We learned a lesson too this year when a tree which we had planted between ourselves and our neighbour, (a veritable wind tunnel), began to come into leaf. A couple of days of strong wind shredded almost all the new growth. We had to move the tree to a quieter spot or lose it. We went through the books to find a suitable replacement. We eventually settled on a Berberis and a Wisteria. It will be interesting to see how they perform.

Over the last week we have been planting out some of the hardier summer plants. The Pentstemons seem to thrive in the cooler conditions. If we had left them in the pots most likely they would have become pot bound. The more tender Dahlias and Geraniums will be planted out in at the end of the month.

In the greenhouse the tomatoes are growing fast and are already up to truss number 3. The cucumbers however are still finding it a little cool. We have had the best crop ever of strawberries in the greenhouse grown in last years grow bags.

Finally the soft fruit will have to be covered with netting in the next week to keep the blackbirds off.

A Look at Local Restaurants.

Crundale. The Compasses Inn. Always famous for hearty well fried fare, the pub changed hands nine months ago, Phil and Angela now in command with a change of direction. The menu is claimed to be home-cooked and the food locally sourced. The building remains as it always was and has not been smartened up. We tried fried black pudding with a poached egg and salad and duck and orange pate with onion marmalade and toast. The black pudding was crisply cut into cubes with a perfect egg; the rest of the first course was first-rate, everything as claimed, freshly prepared. Their own beef and ale pie with mash and dish of freshly prepared vegetables followed. Always suspicious of pies, we were surprised at the amount and quality of beef used. The mash and vegetables were first-rate. Finely prepared poached salmon on a crayfish risotto was also ordered and that too was exceptional. A good choice of desserts is on offer including lemon tart, also very good. They are enthusiastic and proud of their restaurant as they have a right to be with Will Daws as the chef. The service was perfect. The menus change frequently and a local rump steak is £14.95 with all the trimmings. Sunday lunch is usually beef and pork with freshly cooked Yorkshire pudding at £10.50 though there are alternatives of fish, chicken or vegetarian and a choice of four starters and eight or so desserts. The restaurant is open from 6pm to 9pm and closed on Mondays. It is a welcome addition to our gastronomic scene and they deserve to do well.

PBP

SUNDAY TEATIME: Sunday 24th June

4.00pm until 5.30pm – Evington Hall

We are starting a new venture: a chance for ALL AGES to get together, have fun doing some craft-based activities, gather for a quick talk, and finish by having a Sunday tea of sandwiches and cakes. This is for old and young and is not just 'children getting messy'. We hope you will come and meet others, and maybe take part in exploring faith in a non-pressured way, whether you feel you have any or not. Run by members of our church communities. Please contact Selina on 750450 or Eleni on 812280 for details.

WYE PARISH CHURCH

FLOWER FESTIVAL

8, 9 & 10 June 2012

In celebration of
"THE GAMES"

Fun flower creations of participating sports
(coinciding with Wye Garden Safari)

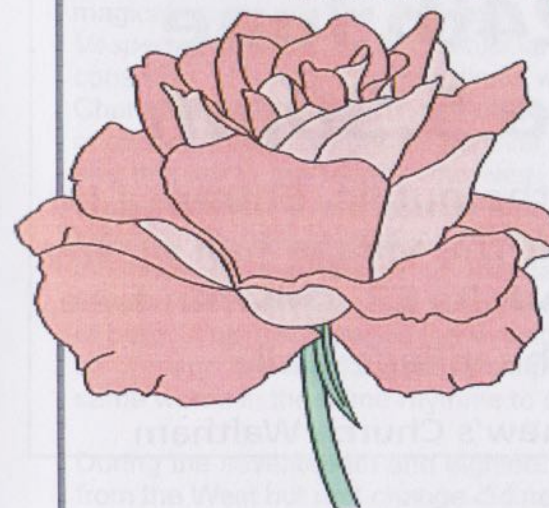

Friday 3—7pm;
Saturday 10.30—5.30;
Sunday 12—5.30
Stalls—tea, coffee,
cakes, light lunches,
plants, home produce,
books
Raffle—stylish
patchwork quilt
Musical events
Escorted Tower trips
Admission by
programme £2.50,
children free

All proceeds to Wye Church

GODINTON HOUSE & GARDENS

Gardens open daily from 1st March - 1st November
2pm—5.30pm £5 (gardens only)

House open Friday, Saturday, Sunday Bank Holiday Monday from 6th April
2pm—5.30pm £8 (house & garden)

Regular events held

For more information contact Rachael 01233 643854
www.godinton-house-gardens.co.uk

Waltham Open Gardens

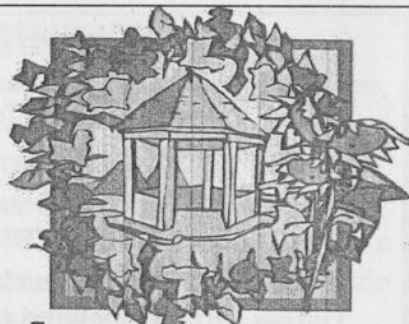

**Sunday 24th June
2.00pm to 5.30pm**

Four gardens open to the public. Entrance by programme available at the village hall or any of the open gardens. Adults £3, children free.

Teas served in the village hall.

In aid of St Bartholomew's Church Waltham



Open Air Productions Summer 2012

Weds 27 June Shakespeare 'As You Like It' Changeling & Hazlitt Arts Centre

Tues 3 July Shakespeare 'A Midsummer Night's Dream' Castle Theatre Durham

Thurs 2 August Gilbert & Sullivan 'HMS Pinafore' Illyria Theatre Company

Gardens Open 6pm
Bring chairs, rugs & picnics



Performances 7pm
Bar Hot Drinks & Ice cream

For more information on these and other events visit: www.charlton-park.org

BOOKINGS: 01227 831355 Credit Cards £2 handling fee

A discreet & secluded venue for business meetings, weddings & special occasions
Charlton Place, Bishopscourne, Canterbury, CT4 5JA



**CANTERBURY CHORAL SOCIETY
CANTERBURY CATHEDRAL
SATURDAY 23rd JUNE 2012 9.30pm
RACHMANINOV Vespers**

Canterbury Choral Society will be bringing a magical event to The Cathedral when they perform Rachmaninov Vespers (All-Night Vigil) in Russian. A thousand years ago music consisted of single melodic lines which took the form of Gregorian Chant and in Eastern Europe variants of Byzantine chants. This style of music depended upon its survival on the creation of musical notation and this fell to the Monks who were the scholarly class of the age. A simple notation was used with arrows pointing up and down whilst in Western Europe a variety of symbols appeared. One particular influence on the growth of Russian music was that the Orthodox Church forbade the use of instruments in the liturgy with the exception of bells. This discouraged the development of more complex forms and as a result the monks used a simpler style in which voices sang the same words in the same rhythms to differing notes.

During the seventeenth and eighteenth century music spread to Russia from the West but real change did not come until the nineteenth century with the arrival of Glinka, Borodin, Rimsky-Korsakov and Mussorgsky. Rachmaninov was very much in the main stream of western classical music and a great admirer of Tchaikovsky. He composed his *Liturgy of St John of Chrysostom* in 1910 but felt he had not sufficiently absorbed the style and spirit of the ancient chants, and it was not until five years later that he composed his *All Night-Vigil*. He achieved a traditional atmosphere by using only unaccompanied voices, making contrasting use of varying sections of the choir and introducing later techniques such as polyphony, the interaction between voices, as well as the use of two solo voices. This was Rachmaninov's favourite work.

Camilla Pay, the local harpist will play music by Russian composers including Glinka, the first Russian composer to gain wide recognition within his own country and regarded as the father of Russian classical music.

Tickets can be purchased from the Marlowe Theatre Box Office on 01227 787787 or on line at marlowetheatre.com. Visit www.canterburychoral.co.uk for information on the Choral Society.

In Aid of The Lord Whisky Sanctuary Fund

Registered Charity: 283483

Park House, Stelling Minnis, Kent CT4 6AN Tel: 01303 862622 Fax: 01303 863007

Website: www.lordwhisky.co.uk ~ Email: lord.whisky@btinternet.com

3rd Annual Cyclo-Sportive

Bank Holiday Monday 4th June

50 or 72 mile routes, including feed stations.

Start and finish at Park House. Entry fee £13 in advance or £18 on the day.

Entry forms available to download from our website at www.lordwhisky.co.uk,
or by emailing nickracingsnake@btinternet.com

Dog & Owners Fun Day & Boot Fayre

Saturday 9th June

At Park House, Stelling Minnis

Boot Fayre from 8am. Cars £7.50 / Vans £10

Entertainment and Dog Show from 12 noon - 3.30pm

COMPANION DOG SHOW

with Pedigree & Novelty Classes (held under Kennel Club Regulations)

Swalecliffe & District Dog Training Society

Southern Golden Retrievers ~ Capel Dog Training ~ Southern Sorcerors

Hot & Cold Refreshments ~ Raffles ~ Tombolas & more!

Admission by donation—Plenty of free parking

'Step Back In Time'

Boot Fayre & 40's themed afternoon

Saturday 23rd June

At Park House, Stelling Minnis

Boots from 8am - cars £7.50 / vans £10

Vintage Track Vehicle - Jeeps - Large Lorries - Land Rovers & Motorbikes

Home Guard - Desert War - Civil Defence

Admission by donation - plenty of free parking

Camping on Friday night available £10

LOCAL ORGANISATIONS

Elmsted Parish Council	Clerk	Tracey Block 01233 750415
Hastingleigh Parish Council	Clerk	Tracey Block 01233 750415
Evington Hall (caretaker & bookings) (Treestumps, Elmsted)		Mrs Avis Ball 01233 750231
Evington Hall Committee	Hon Sec	Mrs S Lawson 01233 750288
Evington Community Project	Hon Sec	Mr D Farnfield 01233 750450
Evington Gardeners' Society	Hon Sec	Mrs J Pearce 01233 750382
Evington Players	Hon Sec	Mrs C Batcheller 01233 637955
Art Group	Contact	Mrs P Hewes 01233 750214
Footpath Walks	Contact	Mr D Harris 01233 813711
Women's Institute	Contact	Mrs J Bowes 01233 811875
Neighbourhood Watch	Hastingleigh	Mr G Block 01233 750415
	Elmsted	Mr J Argar 01233 750311

LEARN FRENCH LOCALLY

Any age, any level, day or evening
Individual or small group

Helen Hewson
Tel: 01233 750589



LETTINGS & PROPERTY MANAGEMENT

Telephone: 01233 813305
Email: wye.search@virgin.net



CHILHAM FEEDS

for all your Animal & Pet needs

Tel: 01227 731159



Wide variety - Friendly service - Reasonable prices - Large Stocks
For Horses, Dogs, Cats, Sheep, Goats, Pigs, Poultry, Rabbits, Birds, Fish etc.
Bedding - Vitamins - Supplements - Conditioners - Accessories

East Stour Farm, A28 Godmersham, Nr. Chilham, Kent.
(Alongside the main A28 Canterbury/Ashford Road - signposted East Stour Farm)

SARAH de ROUGEMONT

Upholstery

07973 377817
01227 455841



- Upholstered furniture and renovation
- Loose covers etc.
- All commissions considered

AFB ELECTRICAL LIMITED

Electrical Contractor



All electrical work undertaken

Please contact:
Andy Burchell

Tel/Fax: 01233 632424

Mobile: 07739 259953

E-mail: aburchell@afbelectrical.co.uk

Containerised Storage

available locally

Fully secure

Indoors or outdoors

Competitive rates

Please phone 01233 812237 for further
details

Chris Dryland **Property Maintenance**

*Decking~ concreting ~ sheds~ pergolas~ weatherboarding
Fencing ~ boundaries ~ minor electrical~ decorating~ guttering
small projects ~ large projects ~ emergencies
Most aspects of Household and Garden Maintenance
References available*

Also:
Tipis for hire
www.bighilltipis.co.uk

For reliable service tel. 01233 750350 or 07983 242787
e-mail chrisdryland@tiscali.co.uk

LOGS & FIREWOOD



**For Good Quality, Seasoned
Burning Wood**

**Ash or mixed logs (dry)
cut to order**

Ring John Austen

(01227) 700570

Ann Nichols *Bed and Breakfast*

*Oak Cottage, Elmsted, TN25 5JT
A 17th century cottage in the heart of the lovely Kentish countryside*

*www.oakcottage-elmsted.co.uk
oakcottage@inviatanet.co.uk*

*01233 750272
0777 5843743*

Style Matters **design and print**

Brochures, programmes, fliers
Wedding and personal stationery
Proofreading and research services
Word processing
Colour/black and white printing, copying, scanning

Telephone: 01233 750425
e-mail: kerry.relton@googlemail.com
jill.relton@tesco.net

MICHAEL RUST **LETTERING AND CARVING STUDIO**

Sculpture and carving in wood and stone.
Architectural lettering in stone, wood and engraved glass.
Memorials and inscriptions designed and cut in the finest hands

**The Studio, Sycamore Barn, Tamley Lane
Hastingleigh, Ashford, Kent TN25 5HW
Tel: 01233 750305 Fax: 01233 750363
e: michael@studiorust.co.uk www.studiorust.co.uk**

SIX MILE GARAGE and ACCIDENT REPAIR CENTRE

**STONE STREET, STELLING MINNIS
CANTERBURY. CT4 6DN**

www.sixmilegarage.co.uk

Telephone: Stelling Minnis 01227 709214/491

Fax: 01227 709331

- * Service and Repairs to Cars and Commercial Vehicles
- * Class 4 and 7 M.O.T Testing
- * Crypton Diagnostic Tuning Centre
- * Body Repair Centre
- * Car Sales
- * Collection & Delivery

Forecourt Petrol & Shop

Open 7 days a week



IMPACT PEST SOLUTIONS

Fully Qualified & Insured

**RATS, MICE, WASPS, ANTS, BED BUGS, MOLES, BIRDS,
FLIES, FLEAS, SQUIRRELS, COCKROACHES, RABBITS**

Web: www.impactpestsolutions.co.uk

Email: enquiries@impactpestsolutions.co.uk

Telephone: 01233 502623 or 07775183183

AERIAL VISION INSTALLATION AND REPAIRS

DIGITAL TV AERIAL SPECIALIST.

SATELLITE TV (SKY/FREESAT).

TV WALL MOUNTING.

RECEPTION PROBLEM SOLVING.

EXTRA TV POINTS

FREE ESTIMATES

NO VAT

LOCAL FAMILY BUSINESS

GLEN MARTIN

01233 740701 / 07789 833396



THE DEVIL'S KNEADING TROUGH RESTAURANT

Open 7 days a week

10.30 to 5.30 Monday — Saturday 10.30 to 6 — Sunday

(1st March - 31st October depending on weather)

10.30 to 4.30 7 days

(1st November—28th February depending on weather)

Evening Restaurant—Friday & Saturday

(Please book in advance)

Fully licensed for weddings - Coach parties welcome

Christmas Parties, Children's Parties etc. catered for

bookings@devilskneading.co.uk

Tel. No. 01233 813212



NEW PURPOSE BUILT PREMISES
OPEN 9am - 3pm
Monday - Friday, term time.
Breakfast & After School Club Available

- * For children aged 2-5 years old
- * Experienced, fully qualified staff.
- * Relaxed, friendly atmosphere where children learn through play.
- * Fabulous all-weather outdoor play area.
- * Creative and stimulating activities to help develop the physical, social and educational needs of every individual child.

*Find us just off Stone Street B2068
 (in the grounds of Stelling Minnis Primary School)*

Children aged 3 or older may be entitled to up to **15 hours free** per week - please call us for more information.

To arrange a visit, book a place or for more information, please call:

Pre-School on 07900 964597 or Amanda Porter on 07786 192166

Email: admin@bossinghampreschool.co.uk

Website: www.bossinghampreschool.co.uk

MARY HEMSLEY INTERIORS

"the complete service"

- | | |
|--------------------|--------------|
| ■ Curtains | ■ Blinds |
| ■ Designer fabrics | ■ Wallpapers |
| ■ Tracks & Poles | ■ Upholstery |

Farrow & Ball Paint

design ideas and advice

01233 813717

**150 Bridge Street Wye
 Ashford Kent TN25 5DP**



The SMITHY
 Two Bedrooms
 Beamed lounge with wood burner
 Fully equipped Kitchen
 Bathroom
 Enclosed garden

BODSHAM HOLIDAY LETS

01233 750042/07989 584801

info@bodshamholidaylets.com

www.bodshamholidaylets.com

The BARN
 Two Bedrooms
 Open lounge, diner and kitchen
 Shower room



THE CHEQUERS INN

Fine food & a friendly welcome

CAMRA Pub of the Year 2011

Traditional Sunday carvery

Saturday night steak special

A La Carte menu Tuesday to Saturday

Stone Street, Petham CT4 5PW

Tel: 01227 700734

email: thechequersatpetham@hotmail.co.uk

S.C.S

Cesspool / Septic Tank Emptying Service
For That Quality Service

Southern Cesspool Services



All Types of Tanks Emptied

Septic Tanks/ Cesspool Tanks/
Treatment Plants

High Pressure Jetting of Drains/
Soakaways ETC



Regular Automatic Bookings



01233 646767 / 07773 491356

Card Payment Accepted



Web: www.southerncesspoolservices.com Email: info@southerncesspoolservices.com



Froggies AT THE TIMBER BATTS

School Lane, Bodsham, Kent TN25 5JQ

Tel: 01233 750237

www.thetimberbatts.co.uk email: joel@thetimberbatts.co.uk

Closed Sunday nights & all day Mondays
All well-behaved dogs are welcome at the Timber Batts

New and extended bar menu

Menu du Jour (Tue-Sat lunch) - Two course £16 or Three courses £20.00

Sunday lunch menu - Two course £20.50 or Three courses £25.65

A La Carte available all week

2012 Magic Evenings with Etienne only at Froggies.

27th Mar, 17th Apr, 29th May, 26th Jun, 14th Jul, 25th Sep, 30 Oct, 27th Nov

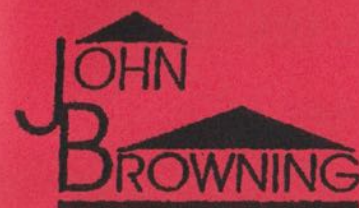

BUILDERS Ltd

Restoration & Extensions of Period Domestic Property
House Building and Conversions
Design and Planning Services

Prospect Farm House, Lees Road, Braboume Lees, Ashford, Kent TN25 6QE

Directors: J.E. and C.M. Browning Bsc (Hons), MCIOB, MASI

Telephone: 01303 813459

VAT Registration No: 661 7887 90

aldingtonosteopathy

The Surgery, Goldwell Close, Aldington, Ashford, Kent. TN25 7DY.

Can provide effective treatment for many conditions including:

Back and neck pain

Sports Injuries

Headaches

Trapped nerves

Arthritis

Shoulder pain

Sciatica

Whiplash

Knee problems

Ligament sprain

Also available specialist osteopathic clinics for:

Pregnancy related conditions

Cranial osteopathy for babies

01233 720160

www.aldingtonosteopathy.com

**Ron's Emporium
& Sons**



THE BOWL INN FREE HOUSE



A FINE PUB AND AN ANTIQUES BARN AT HASTINGLEIGH, KENT

RON'S EMPORIUM & SONS

OPENING HOURS

(SATURDAY 11AM-5PM) (SUNDAY 11AM-5PM)

WE ALSO OPEN BY APPOINTMENT

WE BUY AND SELL ANTIQUES

HOUSE CLEARANCES OF ANY SIZE

**SPECIALISING IN ANTIQUES, FURNITURE, ARTS,
CRAFTS & THE UNUSUAL FOR OVER 30 YEARS**

THE BOWL INN, HASTINGLEIGH

OPENING HOURS

(TUESDAY 5PM-11PM) (WEDNESDAY 5PM-9PM) (THURSDAY 5PM-11PM)

(FRIDAY 5PM-LATE) (SATURDAY MIDDAY-LATE) (SUNDAY MIDDAY-9PM)

(CLOSED MONDAYS)

+ LOCALLY SOURCED ALES - CAMRA RECOGNITION 2007-2012

+ QUIZ NIGHT TUESDAY NIGHTS - 8.30PM START

+ LIVE MUSIC SATURDAY NIGHTS - 8.30PM START

+ BEAUTIFUL SANDWICHES & BAGUETTES - ONLY AT WEEKENDS

NO DOGS EXCEPT GUIDE DOGS

FOR MORE INFORMATION PLEASE VISIT WWW.THEBOWLONLINE.CO.UK OR CALL 01233 750354

Hastingleigh Garage

Motor Vehicle & Agricultural Engineer

MOTs, Welding

Vehicle bodywork repairs & spraying

Hastingleigh Yard, Hastingleigh, Ashford, Kent

Telephone 01233 750413