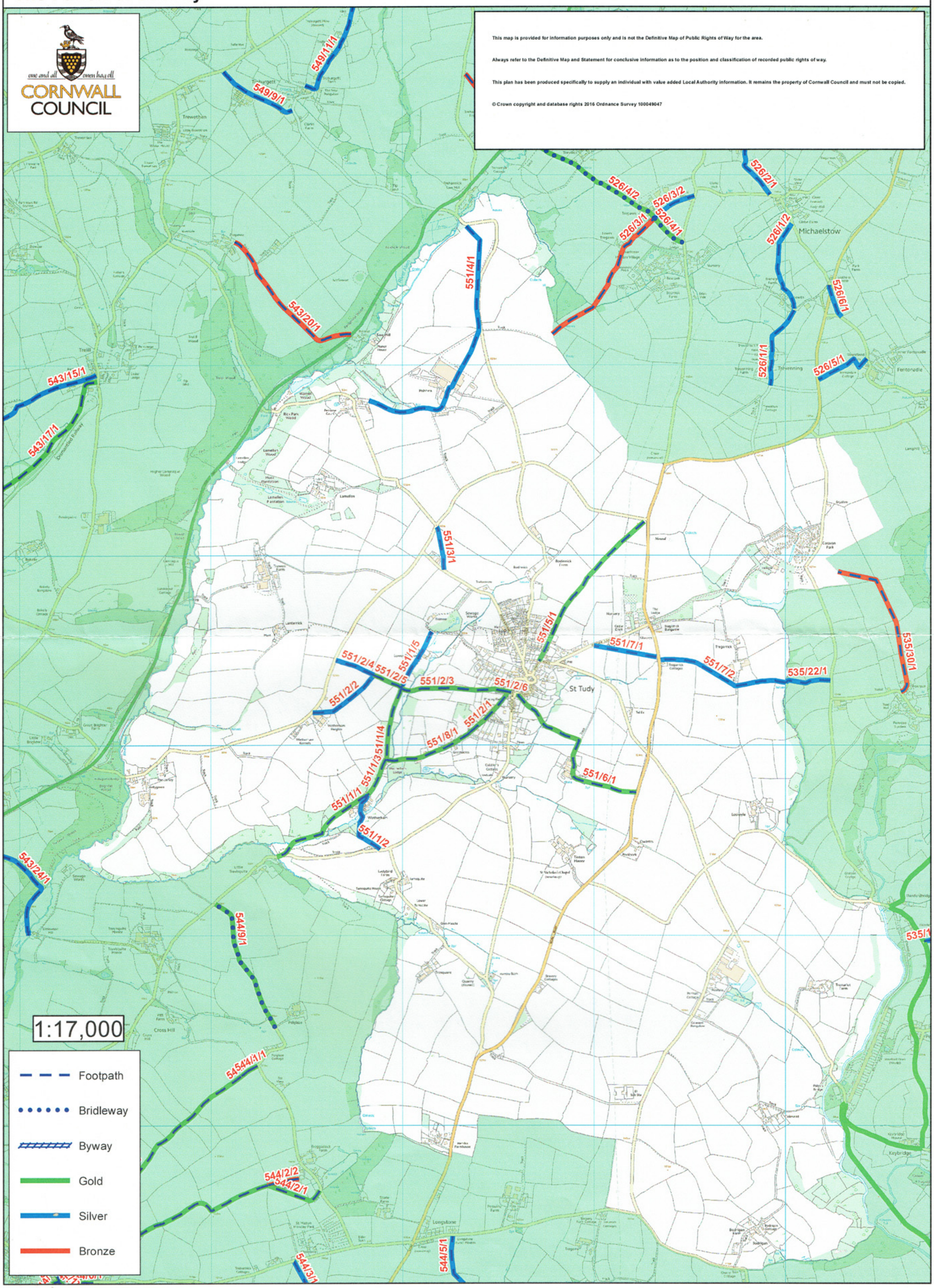The Parish of St Tudy