

MICKLEHAM PARISH Magazine

A community magazine for Mickleham and Westhumble



A.N. Colwell 1984

November 2019

**NEW
YARD NEAR
HORSHAM
OPEN NOW!**

**PROBABLY THE BEST
TOPSOIL & TURF
IN THE SOUTH EAST**

Renowned for our Premium Grade Certificated Topsoils and High Quality Turf, we supply retail customers, landscapers as well as trade and wholesale users.

We also sell: •LAWN REPAIR MIXES •TOP DRESSING •QUALITY GRASS SEED •SOIL CONDITIONER •COMPOST •MULCHES •SELECTED AGGREGATES •PEA SHINGLES •SOFT AND HARDWOOD SLEEPERS •HARDWOOD LOGS •COAL AND KINDLING •ROCK SALT and much more...!

 **Bury Hill
LANDSCAPE SUPPLIES**

Tel: 01306 877540 or buy online at
www.buryhilltopsoilandlogs.co.uk

FREE LOCAL DELIVERY • 5% DISCOUNT CODE MICKLE19

Bullimores
Chartered Accountants

The Safe Pair of hands

**Tax • Accounts • Probate
Inheritance Tax & Executorship**

For advice, please call us on: **01306 880880**

or email: partners@bullimores.co.uk
www.bullimores.co.uk

Bullimores LLP licenced to carry out the reserved legal activity of non-contentious probate in England and Wales by the ICAEW

**SPONSORS OF
MICKLEHAM OLD
BOXHILLIANS
FOOTBALL CLUB
JOIN THEM HERE
DURING THE SEASON
– ALWAYS LOOKING
FOR NEW TALENT**





**Book now for
Christmas**

**STEPPING STONES COUNTRY
RESTAURANT AND BAR**

3 course £23.50 per person
2 course £18.50 per person
Mince Pies and Coffee £2.95 per person

NOVEMBER EVENTS

Mon 4th Rolls Royce Enthusiast Club
Tues 5th Ladies Inner Wheel Lunch
Local History Group
Thurs 7th Burney Road Meeting
Sat 9th Mickleham Old Boxhillians
Mon 11th Velocette Club
Tues 12th Garden Shed
Weds 13th Norton Bike Club
Thurs 14th Surrey Wild Life Quiz
Sat 16th Mickleham Old Boxhillians
Mon 25th Jazz Jam free entry
Sat 23th Mickleham Old Boxhillians
Sat 30th Mickleham Old Boxhillians

Food Served All Day – Now open from 9 am Monday – Friday – Free WiFi – Cask Ale
Walkers – Muddy Boots – Cyclists – Families & dogs – All welcome
Lovely function room available for meetings, family and business events
01306 889932 www.steppingstonesdorking.co.uk steppingstonespub@gmail.com

Sherlock Funeral Service

*Sherlock Funeral Service is an
Independent family owned business,
established over 100 years*

- Private Service Chapel & Rest Rooms
- Home visits arranged if required
- Pre-Paid Funeral Plans available
- Free Parking

Telephone: 01306 882266

Trellis House, 190 South Street, Dorking RH4 2ES.
Email: office@sherlockandsons.co.uk



Funeral Directors & Monumental Masons

MICKLEHAM PARISH Magazine

November
2019

Mickleham Parish Magazine

A community magazine for Mickleham and Westhumble published under the auspices of Mickleham PCC with an independent editorial panel.

The magazine is published at the beginning of each month except January and August.

**COPY DEADLINE
FOR THE
DECEMBER 2019
MAGAZINE
Sunday
10th November**

send to:
Sue Tatham
St Anthony Pilgrim's Way
Westhumble
Dorking RH5 6AW
01306 882547
editor@micklehammag.co.uk

Contributions in any form are welcome as are good quality photographs. There is no charge for advertising local charity and community events. However the editors reserve the right to shorten omit or reformat articles submitted for publication depending on space.



Printed by Bishops Printers
Portsmouth

Mickleham Rectory

Dear friends

In addition to the six million Jews who died during World War 2, it is estimated (figures vary) that up to ten million Slav prisoners, three million Russian prisoners of war, many thousands of homosexuals and up to two hundred and fifty thousand people with mental or physical disabilities are believed to have been annihilated by the Nazis. Like many people, I have visited modern day Israel, and whilst there, I spent a day captured by the images and memories at the Yad Vashem Holocaust Memorial where there is an 'eternal flame', a burning torch to remind people never to forget the inhumanity that people can inflict upon one another in the pursuit of imposing their own beliefs.

There was a particularly poignant moment when I read these words, 'O Lord, remember not only the men and women of good will, but also those of ill will. But do not remember all the suffering they have inflicted on us, remember the fruits we have borne, thanks to this suffering - our comradeship, our loyalty, our humility, our courage, our generosity, the greatness of heart which has grown out of all this, and when they come to judgement, let all the fruits which we have borne, be their forgiveness.' These words were found on a scrap of paper on the body of a dead child at Ravensbrück Concentration Camp.

Edmund Burke, an Irish politician and writer, once said, 'All it takes for evil to flourish is for good men to do nothing.' When people do nothing all can be lost yet in this period of Remembrance across the planet we find that all is not lost, for within the human heart God has planted the seeds of hope and of resurrection, of a striving to put right what is wrong and to work together for the good of one another. Despite the evil that is still in the world there is so much good, so much desire to help.

The incredible generosity that we see evidenced across the nations in response to the disasters of today's world of financial giving, of aid, of voluntary work, of philanthropic giving, all reflect the desire within us to work for justice and equality, with a willing heart.

On Remembrance Sunday in particular we give thanks to God for the men and women who sacrificed so much in the defence of what is good and right, to defend freedom, those who fought and those who continue to stand against evil on our behalf. God is a God of peace and in the midst of all suffering and violence He is there, with those whose spirits and bodies are scarred by war, or those whose nights are haunted by memories too painful for the light of day.

In the Bible we read '**And the peace of God, which transcends all understanding, will guard your hearts and your minds in Christ Jesus.**' (Philippians 4:7).

For each one of us this year, may we pledge ourselves to do our utmost in our daily lives to work for justice and a harvest of peace for all people, the peace of God that sustains, the peace of God that saves us, the peace of God that passes all understanding. May we never despair, never give in to evil and never doubt that God always desires for us a fullness and joyfulness of life.

Every blessing.

John

The Reverend Canon John Harkin, Mickleham Parish Priest



JOIN US FOR BREAKFAST

THE RUNNING HORSES

9 – 10 am

Please book by the Tuesday before

MEN'S BREAKFASTS

THIRD SATURDAYS

16TH NOVEMBER

Book with: Andy Diamond
diamo1@hotmail.co.uk

WOMEN'S BREAKFAST

FOURTH SATURDAYS

23RD NOVEMBER

Book with: Stephanie Randall
0773 6933 482

srandall55@gmail.com

Breakfasts open to
all the community

Tea @3

Fourth Mondays
Monday 25th
November

Host: Angela Ireland
St Michael's Lodge

Old London Road, Mickleham
01372 379381 07850 002185

ALL WELCOME TRANSPORT AVAILABLE



Carols by Candlelight

Sunday 15th December
St Michael's Church 6.30 pm

As in past years additional singers are
invited to sing with the church choir.

Rehearsals start in church on Sunday
24th November at 4 pm

and will continue for the following two
Sundays with a brief one
before the service on the 15th.



Advent Course

This year our Advent Course will use
the book 'Cover to Cover – Journey to
Christmas' written by a team from 24-7
Prayer, to help us on our journey through
the month of December, travelling with
our hearts, minds and souls.

Group members will need to book
a place on the course and follow
individual daily readings from the
book. The readings begin on Advent
Sunday 1st December, and each day
will include a short time of stillness,
reading a Bible passage, reflecting on
it and surrendering ourselves to God's
will in our lives.

We will meet on December Monday
evenings from 7.30pm at the Rectory
to discuss and pray about:

2nd Journeying with Elizabeth and
Zechariah

9th Journeying with Mary

16th Journeying with Joseph

23rd Journeying to Jesus

To ensure your place for our evenings,
as we journey towards the celebration
of Christ's birth together, please contact
Canon John and Sue on 01372 378335
or harkin12@btinternet.com

Canon John and Sue



Shoebox Sunday 3rd November

We are once more collecting
shoeboxes filled with appropriate
goods to brighten the lives of children
living in countries where such presents
would otherwise never be received.
Your simple act of generosity gives
hope to children caught in the midst
of wars, natural disasters and extreme
poverty and shows them they are not
forgotten.

Leaflets are available at the church
and St Michael's School. If you are
unable to fill a shoebox but would like
to support the work of the charity, the
leaflet contains an envelope in which
donations can be placed.

**Filled boxes should be returned to the
church or the Rectory or brought to the 10
am service at St Michael's on
3rd November**

Mickleham Parish Magazine 'Christmas Card'

As in past years readers who would like to send Christmas greetings to
their local friends by way of the magazine and donate the money
saved on cards and postage to charity should contact Sue Tatham.

01306 882547 editor@micklehammag.co.uk

**The copy deadline for the December magazine is
Sunday 10th November.**

The charge is £5 per person (£10 per couple) but if you would
like to give more, that would be great.

Proceeds this year will go to St Michael's C of E Infant School
and St Michael's Community Nursery



During your preparations for the coming
festive season, spare a thought for those
whose Christmas fare may be sadly
wanting. Items for the food back may
be left at the back of the church

MICKLEHAM CELEBRATES HARVEST

Saturday in the village hall the evening
before Harvest Festival, it has to be
the Harvest Supper and Quiz Night. The
hall was especially attractive as Kayleigh
and Jacob who were married the
previous Saturday had kindly left their
decorations including Chinese lanterns
hanging from the ceiling, well mostly
tied to the supports to the overhead
heater, so do not tell the Health and
Safety police.

The quiz started off with an impossibly
difficult picture round of *Name the
Celebrity*, difficult that is for anyone born
before 1985. My favourite question was
from the *Guess the Movie* round where
all answers were the names of a film.
The clue was: Place for wildlife with
convenience (not the exact wording,
but after a glass or two of wine ...). To
find the answer you need to read on.
After the *General Knowledge* and *Pot
Luck* rounds, we had our main course.
Thanks to all our main course chefs,
the food was delicious. A couple
more rounds then we had pudding.
Thanks to our dessert chefs as we had
no fewer than NINE to choose from.
Feeling totally stuffed after all those

calories, teams began to think about
playing their jokers, the quiz answers
were beginning to rely a little more on
lucky guesses. What country does Red
Stripe beer come from? There was a
frantic brain search of country flags
that were either red or had stripes,
preferably both and we guessed Russia.
The answer was ... Jamaica! (I do not
think there is either red or stripe on the
Jamaican flag.) Our team played their
joker on the *Food and Drink* round and
after the first question concluded that
this was a mistake. The music round
was interesting, well done to Justin, our
quiz master, as he played the number
1 single on 5th October (the date of this
year's Harvest Supper) in each decade
from the 1950s onwards. The final
question in the *Music* round was, What
is the best-selling single EVER? Any
ideas? Give you a clue? Year was 1997.
The answer ... Elton John's reworking of
'Candle in the Wind' for Princess Diana.
By the way the answer to the earlier
film question is Zulu (zoo – loo). Clever.
The raffle was called while quiz numbers
were totalled to obtain the winner. The
result was close with two teams in joint



Beverley Mehta's lovely Harvest Festival
flower arrangement in St Michael's

second place then a slight gap for the
winning Shuttlecocks team. We could
not help but notice that they had ten
members at least including Kayleigh
and Jacob (who we all thought were
still on honeymoon). The winners were
forgiven for cheating as their prize of
a large box of chocolates was shared
around with everyone.

It was a fun, fulfilling evening, so
thanks again to all the cooks, the flower
arrangers, the bartenders, the kitchen
washer-uppers, the setter-uppers and
taker-downers, Jonathan for PA and
bravely going up the ladder, Justin, our
quiz master, Alison, as ever, and Sarah.
Very well done to you all.

Stephanie Randall

Children's Workshop and Harvest Festival Service in Church



Photographs: Ben Tatham

On the morning of Sunday 6th October children, parents and carers enjoyed making festive handicrafts in St Michael's School Hall and then
walked to the church for the Harvest Festival Service where they sang two songs led by Mrs Peers, Head of School. Pupils from Box Hill
School were also present.

Superb professional
cleaning of carpets
oriental rugs
upholstery curtains
and leather
Guardsman
anti-stain protection

- spot stain and odour removal
- leather cleaning specialists
- flame retarding
- dust mite reduction service
- all work fully insured & guaranteed

For a free no obligation quotation call today
Freephone 0808 144 9071
John Joannides 28 Bracken Close Bookham

Safeclean
The furnishing care specialists from GUARDSMAN



Pinehurst Rest Home

We aim to provide an excellent service at competitive rates supporting emotional physical and social needs of our clients always respecting and protecting their status as adults.

- Residential and 24-hour daycare
- Excellent cuisine
- Facilities for disabled: medic bath / lift
- Home doctor in attendance
- Single & sharing rooms
- Convalescent & short stays
- Lounge with TV & piano
- Separate dining room
- Physiotherapist chiropodist & hairdresser
- Entertainment: theatre visits / parties & cabarets held on premises

**National Trust Road Box Hill
Mickleham Dorking Surrey RH5 6BY**
Telephone: 01306 889942 / 888253

Dorking Decorators

PROFESSIONAL PAINTERS & DECORATORS

40 Years Experience
All aspects of painting and decorating

01306 640418

www.dorkingdecorators.co.uk

Approved by Trading Standards & Checkatrade



CHRIS HULME

Garden Machinery

Service and repair of all makes and models of:

- Ride-on mowers
- Rotary mowers
- Cylinder mowers
- Chainsaws
- Strimmers
- Hedge cutters
- Rotavators
- Blower vacs

Quality secondhand machinery

Collection and delivery service

The Barn Cowslip Lane Mickleham 01372 377757 / 07950 961606

• Quality Flowers • Personal Service • Customer Satisfaction •

FLOWERS by ELAINE

• Wedding Specialists •

- Qualified Florists • Fresh Flowers & Plants • Local Delivery •
- Varied Gift Selection • Corporate Functions • Special Occasions •
- Funeral Tribute Specialists • Interflora Worldwide •

66 High Street, Dorking, Surrey RH4 1AY
T: 01306 883511 • E: fbe@btconnect.com
www.flowersbyelaine.co.uk



SIMON HOOPER

For all your decorating needs...

Professional friendly and speedy service at all times

Fully insured

Insurance work

Exterior painting

Interior decorating

Free quotes & advice

Oil & Water-based products

Commercial/Domestic work

Wallpaper hanging & removal

07947 135 376

0208 3978 962

www.slhdecoratingservices.com



Christmas Eve Crib Service

The Crib Service, which takes place on Christmas Eve in the 'Bonfire Field' in Westhumble, is a very popular family event, attracting about 100 people last year. We start at 4 p.m. at the junction of Adlers Lane and Chapel Lane, before processing to the field led by the star. There are readings and carols along the way, which help to tell the story.

Once again, we would like as many children as possible to take part, either as readers or the 'cast'. We need all the main characters as well as a bevy of angels, flocks of shepherds and an impressive train of wise men with their attendants. Adults are welcome to dress up as well, especially if you are a frustrated

shepherd or a 'very wise man'! There will be hot drinks afterwards.

If you haven't been before, it is a truly wonderful event which reminds us, in the midst of the hurly-burly of present wrapping, potato peeling and last minute panics, that what we are celebrating is the birth of a baby, Jesus, in a crude stable, to a young girl and her husband whose hearts must have ached with love and fear in equal measure.

Further details will appear in next month's magazine, but if you would like to take part, or help in any way, please get in touch with me as soon as you can.

It is not a ticketed event, and all are welcome, there is plenty of space in the field, but please wear suitable warm clothing – thermals under the angel costumes is a good idea.

Anne Weaver
01306 883932



The Christmas Café

returns to (the newly refurbished)

Westhumble Chapel

Saturday 14th December 2 to 4 pm

If you would like a stall, no charge, donation only
please contact: jennyhudlass01@gmail.com

Children's Christmas Workshop

Sunday 1st December

St Michael's School – 9.15 am

followed by

The Christingle Service

St Michael's Church – 11 am



Mickleham Choral Society's

CHRISTMAS CAROL PARTY

Friday 13th December

**Friends of St Michael's
School**

Christmas Tree Sale



**High quality trees
available in a variety
of sizes.**

Details on page 26

**Friendsofstmichaels2017@
gmail.com**

Christmas Carolling



Carol singing in the
Chapel ruins, Chapel Lane,
Westhumble

Tuesday 17th December
6.30 p.m.

Carol Singing Pub Crawl
Friday 20th December

7.15 pm Stepping Stones

8 pm The Running Horses

8.45 pm King William IV

More details in December magazine

LEST WE FORGET

Taken from the record of the men whose names appear on the Mickleham War Memorial
published by the Mickleham & Westhumble Local History Group



SERGEANT DENNIS BARBER

1354869 No. 9 Squadron Bomber Command RAF Volunteer Reserve

Died 1st May 1943, aged 22 over Germany

Dennis Barber was born on 10th July 1920 at Kilverstone, Thetford, Norfolk. His father, Herbert John Barber (1886-1970) was a blacksmith who married three times. Dennis' mother, Dorothy May Grant, was Herbert's second wife. Dennis had six siblings/half-siblings, several of his children were known by nicknames instead of their actual given names (very confusing for our researchers). In 1922 the entire family moved to Cowslip Cottages in Norbury Park which must have been very cramped as there were only two bedrooms. By the time Herbert opened

an independent smithy at Norbury Farm in 1927 the family had moved to Lovedon Cottage, Westhumble. Herbert made the cross on the Westhumble Chapel of Ease and is said to have made candlesticks for Canterbury Cathedral. By all accounts he was quite a character and a great storyteller.

Dennis attended Mickleham School from 1925 to 1933 when he was awarded a Junior Technical Scholarship. Dennis' sister was told he joined the RAF Volunteer Reserve after his brother, Bill, became a prisoner of war. By 1943 Dennis was a rear gunner in



No. 9 Squadron Bomber Command. During WW2 the squadron was based initially at Honington, between Bury St Edmunds and Thetford, before moving to Waddington, near Lincoln, in August 1942. In April 1943 the squadron moved again to a nearby RAF base at Bardney. Dennis and six other crew members died when their Lancaster bomber was lost on a bombing raid to Essen on 1st May 1943. His plane was the first to be lost from Bardney and the crew members are all commemorated on the Runnymede Memorial.

Dennis' brother Bill (christened Herbert George) an auto mechanic lived in Lovedon Cottage after his father died, and is still remembered in Mickleham and Westhumble today.

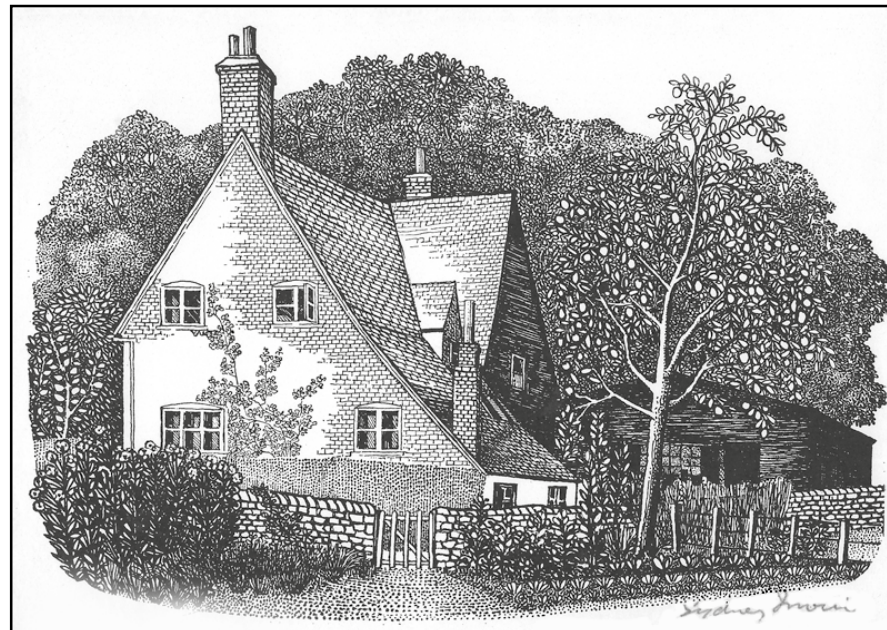

Drawing of Lovedon Cottage circa 1970 by local artist Sydney Irwin

Remembrance Sunday 10th November

The Service of Remembrance will start in St Michael's at 10 am culminating with the traditional commemoration at the War Memorial.

The Headmaster and Governors of Box Hill School have kindly invited those attending the Remembrance Service to coffee at Dalewood following the service.





REMEMBRANCE SUNDAY CONCERT

EVENTIDE

Whether it is the time of the day or the time in someone's life many composers have celebrated this special time.

From Mendelssohn's 'Hear my Prayer' to gorgeous pieces by Brahms, Sullivan, Assersohn, Orwain Park and Myers the music will suit the occasion.

Mickleham Choral Society Anna Leon Soprano
Conductor – Juliet Hornby

SUNDAY 10TH NOVEMBER 7 PM
ST MICHAEL'S CHURCH, MICKLEHAM

Tickets £10 from Anne Weaver 01306 883932
Secretary@micklehamchoral.org.uk



Mickleham Parish Council

The September meeting of the Parish Council was addressed by Alison Vernon, Director of Communications and Development at Box Hill School, who outlined plans to transform the old art centre into a new Creative Hub. The Art and Fashion and Textiles departments are currently housed in two very old blocks which are in need of a complete overhaul. The Creative Hub will be constructed in the same footprint of the existing buildings which will be transformed into flexible and adaptive space with four new large, light-filled classrooms.

Space will be provided for fashion and textile design, film and digital photography, fine art and graphic design, screen printing and much more. These subjects will be supported by a digital library, a darkroom, a

managed storage area, a wet room and kiln area.

The School wants to further its good relationship with the local community by offering opportunities to that community outside school hours. Facilities will be shared, and exhibition space provided.

However, Alison said the project could only go ahead if the school could raise the necessary funds. A total of £2 million was being sought – half for the Creative Hub itself and half for the Sustainability Fund. The latter will provide for a resident artist as well as a Hub Manager.

Anyone wishing to support the venture, by a donation or legacy, should make contact via an email to alison.vernon@boxhillschool.com

The Parish Council has agreed to join a new MVDC initiative aimed at reducing disposable plastic. It calls on local businesses and shops – anywhere where there is a tap – to take part in the Refill scheme whereby walkers or cyclists can fill their water bottles free of charge. Councillors felt that The Running Horses and the Burford Bridge Hotel, for example, could be asked to join the scheme.

Another proposed MVDC scheme, with the colourful title of 'Don't be a Tosser', is aimed at motorists who discard litter from a vehicle with the warning that they could face a fine. If adopted by the District Council, Mickleham Parish Councillors said they would actively support it.

Trevor Haylett, Clerk

Rare White Mole found in Mickleham

White moles are also called leucistic or golden moles and are rare with an estimate incidence of 1:100,000. They are not albino moles but carry a recessive gene affecting the coat colour. Moles sometimes travel overground at night and a white coat is a considerable disadvantage. This is because they are vulnerable to predators such as owls who can easily spot and devour them. Hence the deleterious gene is removed by

natural selection and the white mole remains rare and the normal black mole is common.

This particular mole was spotted crossing the garden of Mickleham Hall by the light of the moon. Leaving a dish of fresh earthworms outside its molehill we were able to tempt the mole out long enough to take this photograph. Folklore says that if you see a white mole it will foretell your death.

John (maybe doomed) Lowes



Photograph: John Lowes



- Bespoke dress making
- Soft furnishings
- Clothing alterations
- Curtains
- Sewing lessons
- Roman Blinds

Contact Tracey: 07511 079441
traceyssewingroom@gmail.com



Treeline Services Ltd.
**YOUR LOCAL PROFESSIONAL
TREE HEALTH CARE SPECIALISTS**

Felling, Pruning, Stump Removal, Planting, Logs,
Woodchip, Air Spade Services, Consultancy

Call us on **01306 741800**
office@treeline.co.uk • www.treeline.co.uk



Mickleham's Heritage

of a Hog Roast was served by staff of The Running Horses. An early evening 'Time for Bed' discotheque ended the day on an appropriate note.

At St Michael's Church David Fishwick performed an organ recital (see below), followed by children's church bell ringing. The Churchyard Trail was marked out for visitors to trace significant burials and throughout the day a video history of the church bells was screened.

Special thanks are due (in no particular order) to Anna Darnell whose multi-tasking and artistic talents are invaluable; to Juliet Hornby and the Choral Society; to Beverley Mehta and the Swan Handbell Ringers; to Ed and

his staff at The Running Horses; to Simon Ward and Lou for the Juniper Hall Stall; to Gill, Lindy and Anna for the face painting; to Carole Brough Fuller for the churchyard trail; to Sarah Blake, Mark Day and Jamie Aarvold for the church activities, and of course to David for the organ recital and finally to Annie and Will Dennis for 'Time for Bed' and all round support and without all of whom this event would not have taken place. Finally and with gratitude to the Parish Council for its endorsement of the day and especially to those who made charitable donations, the collection exceeded £400 which will be distributed between the Princess Alice Hospice and the Meeting Place. James Riches

This year the format for the day represented a substantial departure from the past. The Mickleham Heritage Trail embraced St Michael's School (see page 11), St Michael's Church, Box Hill School and The Running Horses.

Box Hill School offered escorted tours of Dalewood house and kindly lent its lawn for other activities including children's face painting, a musical interlude performed by the Mickleham Choral Society, a concert provided by the Swan Handbell Ringers. The weather was blissful; fare in the form

Heritage Weekend Organ Recital

St Michael's Church Organist David Fishwick really put the organ at St Michael's through its paces on the afternoon of Saturday 21st September, in an organ recital which formed part of an extensive programme of Heritage Weekend events at Mickleham. The organ was rebuilt by James Richardson-Jones of Farnham in 2013/2014. In the course of a very varied and interesting programme, lasting about an hour, David pulled out all the stops, both figuratively and literally, in skilfully demonstrating what a fine and versatile instrument it now is.

David's recital began with JS Bach's *Tocatta & Fugue in D Minor* – perhaps the best known of Bach's organ works, and a real show-piece for both organ and organist! Always a favourite when played by David after Sunday services, and an exhilarating start to the recital. He followed this with a transcription of 'Nimrod', the much loved ninth variation from Sir Edward Elgar's *Enigma Variations*. As David's programme notes stated, the organ is especially well-suited to this work, with its versatile assembly of couplers and pistons enabling the

rapid changes of registration necessary to mimic the style of what is essentially symphonic music.

Next was Handel's 'Dead March' from the oratorio *Saul* – a grand and sombre processional march which, in the oratorio, follows the death of Saul and Jonathan in the battle between the Israelites and the Philistines.

We then had the privilege of listening to a world premiere in the presence of the composer. David Hackbridge Johnson has composed a wide range of works, including symphonies which have been performed by the Liverpool Philharmonic and Scottish National Orchestras, and chamber music frequently played at important London venues. Our David played composer David's 'Postlude' (Opus 325) – an interesting avant-garde work which was well received by the audience (and the composer!).

After the world premiere, back to more familiar territory, with a transcription of the alto aria, 'O Rest in the Lord', from Mendelssohn's *Elijah*. What a beautiful piece this is, and how beautifully played by David. Not so well known (at least to

your correspondent) is *March Héroïque*, composed by Herbert Brewer, organist at Gloucester Cathedral for thirty years at the start of the last century. Another show-piece for organ and organist, with a brilliant opening, a sombre lyrical section, and a dazzling finale.

The challenge for some of us in the audience was not to sing along to the next piece, a transcription of Mozart's beautiful choral anthem, *Ave Verum Corpus*, often performed by St Michael's Church Choir. As David suggested, it was a fine antidote to the two grand marches that preceded and followed it. For the final piece in the programme was an organ transcription of Sir William Walton's *Crown Imperial*, the triumphal march written for the Coronation of King George VI in 1937. What a stirring work this is, and what a fitting end to a splendid recital, which must have required a huge amount of preparation and practice on David's part. Congratulations and many thanks, David, for giving us such a treat on Heritage Weekend! We look forward to further recitals in the future.

Richard Siberry

**Regular Lawn Mowing
General Garden Maintenance**



**Lawn Care & turfing
Hedge Trimming
Pressure Washing**

Dorking based

07905 160765
phil.burnett@jimsmowing.co.uk

EDE BROS

• REMOVALS • STORAGE • SHIPPING •

- Since 1926, Capel-based and family owned
- STRESS-FREE, local, national & worldwide
- Contact us for your **FREE** estimate...

01306 711293
edebros.co.uk

Aspen LIVE IN CARE

Gill and Paula would like to warmly welcome you to Aspen Care offering assistance to enable you to live in the comfort of your own home with care and companionship.

- A happy alternative to a care home
- Cover while your family or carer takes a holiday
- Recuperation and rehabilitation following a hospital stay
- All aspects of personal care medication and meal prep
- Dementia care disability chronic & critical conditions end of life care
- Accompaniment to appointments

Call for a chat to discuss your requirements.
We look forward to hearing from you.

01737 354821 info@aspensliveincare.co.uk www.aspensliveincare.co.uk

**ALFA
CHIMNEY SWEEPS**

- Clean prompt work
- 30 years' experience
- Specialist advice for old/problem chimneys

01306 883455

village greens farm shop

YOUR LOCAL FARM SHOP ON DENBIES WINE ESTATE

farm shop deli plant centre

local natural ethical

FREE PARKING www.vgfarmshop.com **01306 880720**

Open 7 days 9.30 am to 5.30 pm

- Fresh fruit & veg – local & home grown
- Great range of local cheese
- Fresh bread cakes croissants & pastries
- Cook ready meals; Bangers Galore sausages

Great for foodie gifts!
We sell local gin
Christmas food hampers
made to order



Mickleham & Westhumble
Local History Group

Researching the History of your House Tuesday 5th November 7 pm at the Stepping Stones

There are only a few places remaining on this in-depth three-hour course.

Free for members. £5 for non- members

Please contact Judith Long 01372 375206 judith.long2@btinternet.com

Mickleham & Westhumble Local History Group

Village Walk 2019

We met our guides Roger Davis and Ben Tatham outside the Burford Bridge Hotel on a Saturday morning in October, ready to explore the area between the hotel and Juniper Hall. Just hidden from view behind Burford Meadow is Burford Lodge, built in 1777 by a Mr Eckersell. Roger explained that an area known as the Weypole, between the River Mole and the Whites of Box Hill, once belonged to the Burford Lodge estate and derives its name from a notched pole in the river used to measure its height. The well-known Stepping Stones across the river were first recorded in 1841.

The first important resident of Burford Lodge was George Barclay, a London merchant and MP for Bridport who was a thoroughly unpleasant character by all accounts. The next owner was John Matthew whose daughter married Sir Trevor Lawrence. After John Matthew's death, his daughter inherited Burford Lodge which remained in possession of the Lawrence family until the 1930s. Sir Trevor and his son Sir William Lawrence were both renowned horticulturists, Sir Trevor (and his wife) having a great love for orchids. After Sir William's death in 1934 most of the estate was purchased by the National Trust after a public appeal for donations and the house was bought by the Electricity Board. Ben told us that one of the main uses for the property was to test electricity

meters! The buildings have since been converted into private houses and flats. The Burford Bridge Hotel has undergone several name changes since a licensed house was first mentioned on the site in 1790. Originally the Fox and Hounds, it became the Hare and Hounds, the Burford Bridge Inn and was also known as the Honeymoon Inn before acquiring its current name. To add to the confusion, newspaper records show that some of these names were used interchangeably in the same year. The hotel also has many literary associations: Robert Louis Stevenson, Jane Austen and William Wordsworth are believed to have stayed there and John Keats completed 'Endymion' at the inn. Unfortunately, the story that Lord Nelson spent his last night in England there with Emma Hamilton, before departing for Portsmouth and Trafalgar, appears to have no truth to it.

The walk to our next stop Flint Cottage, located close to the bottom of the Zig-Zag, involved dodging a large number of cyclists taking part in the 'Sigma Sports Box Hill Original Sportive', an event with more than a thousand entrants (fortunately not all attempting the full route through Mickleham). Arriving unscathed, we were greeted by Tracey Evans who, with her husband Jim, kindly allowed us to visit their property. Flint Cottage was home to George Meredith, the novelist and poet, for about forty

years until his death in 1909. Tracey took us up the steep path to the two-room chalet where Meredith wrote much of his work, frequently eating and sleeping there. He was the author of 'The Lark Ascending', the poem which inspired Vaughan Williams' music of the same name. Towards the end of his life, when he was unable to climb the hill, Meredith was pulled in a bath chair by a donkey called 'Picnic'.

Back on Old London Road we took the turn up to Fredley, part of the old Manor of Fredley which once covered a much larger area and has a rather complicated history. Of significance to us is the sale of Fredley to Sir Cecil Bisshopp in 1762. He had originally planned to build a grand new house but instead developed an ale house called the Royal Oak which became Juniper Hall. When the Fredley estate was split up in the early 1800s Richard 'Conversation' Sharp bought Fredley Cottage, part of a small farmstead known as Fredley Farm. His family had a successful hatter's business in London which Sharp took over before becoming a merchant and politician. However, it was for his exceptional powers of conversation and good nature that he was renowned. He entertained many of the most influential and well-known people of the day at Fredley Cottage, including Walter Scott, Michael Faraday and William Wordsworth. His adopted daughter Maria, who became Mrs Drummond, built a new house on the Fredley estate, called simply 'Fredley', in future years St Faith's Children's Home. After the death of Maria's daughter, Surrey County Council purchased the whole estate in 1931, needing the land on the lower section near the River Mole for construction of the Mickleham bypass. Fredley house and Fredley Cottage were sold again soon afterwards, being surplus to the Council's requirements. Fredley Cottage was bought by the High Court Judge, Sir George Lloyd-Jacob, who renamed it Fredley Manor.

Our final stop was Juniper Hall where our guide, Kayleigh, greeted us and showed us the old coach house and its cottage, the only remaining >>>



The Chalet at Flint Cottage

Photograph: Judith Long



Juniper Hall today. On the right are the old coach house and brewery – original buildings from the Royal Oak ale house.

>>> buildings of the Royal Oak ale house. The cottage was originally the brewery and the wooden louvers in the roof allowed the fumes to escape. Tucked away amongst the trees beyond the main building is the old icehouse. The structure is about 3m deep, constructed mostly below ground level to keep the ice cold. We were surprised to hear that ice would sometimes come from frozen lakes

in the USA. After a quick look at the ha-ha in front of the house, where the flint wall has only recently become visible after the ivy and nettles were removed, we went inside to admire the Templeton Room, designed by Lady Templeton and a rare example of the style of Robert Adam in Surrey. Outside the window a wooden signpost in the garden can be seen, with signs pointing to all the other Field Studies Council

Centres in the UK. One of these signs points to Orierton, a Georgian house in Pembrokeshire. In the early 1900s this was the home of R H Mackworth-Praed, owner of Mickleham Downs House and Lord of the Manor of Mickleham until his death in 1913. This seemed an appropriate place to finish our walk and end an enjoyable morning visiting parts of Mickleham that we might otherwise have missed. Judith Long



The aim of Heritage Open Days is to enable people to visit historic places which are not usually open to the public. This year St Michael's School was one such place and featured an exhibition of maps and photographs charting the history of the school buildings and the surrounding area, from 1907. This had been prepared by Ben Tatham who researched and compiled the history as a project for the local history group.

It is difficult to imagine how, when the school was an all through primary until

St Michael's CE Infant School

1971, up to 120 pupils aged from 5 to 14 plus the staff managed to operate in the small space available.

School governors were on hand to show visitors around the site including the area of woods behind which is used as a forest school. Those familiar with the school in earlier times remarked on the many changes and improvement which had been made in recent years. Everyone agreed that the school now offered an amazing setting for learning.

In the hall there was a display of photograph albums dating back to

the 1980s which Jenny Hudlass had lovingly assembled during her time as headteacher. These were greatly appreciated, especially by former pupils who were reminded of their happy days at the school.

We discovered that one of the visitors, a life-long resident of Box Hill, started at the school in 1946. Fortunately he has agreed to contribute to the local history group's current oral history project recording the memories of former pupils and staff. Watch this space!

Sue Tatham



Left: The school in 1907. Note the fence behind the children. This divided the playground with the right half for the boys and the left for the girls and infants. Above: A drone photograph of the school in 2017.

Not feeling as well as you'd like?

Counselling • Mind & Body Healing
Reiki Treatments • Shamanic Healing
Meditation • Courses & Workshops

'I have been on a life-changing journey the benefits of which will be with me forever.' ARJ Surrey



Call Judith Cobby
on 01306 882229
or 07790 614448

www.healing-inspiration.co.uk



To us, it's personal.

A local, award-winning business supporting people living in Epsom & Mole Valley, enabling them to remain living independently AT HOME as well as providing companionship and colour to peoples lives.

RATED AS OUTSTANDING BY CARE QUALITY COMMISSION
Committed to providing a quality, trusted and consistent home care service, we only recruit local CareGivers and match every CareGiver to every client so the same person will call each time.

01372 741544 paul.tame@homeinstead.co.uk
www.homeinstead.co.uk/epsom

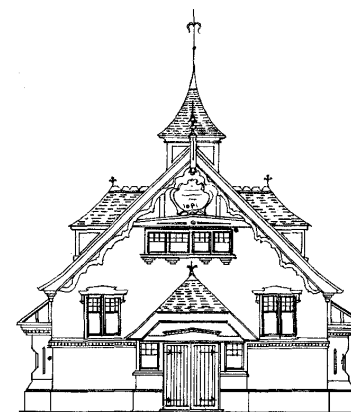

Mickleham Village Hall available for hire

Hall bookings
Table & chair hire

Deanna Darnell
07790 941 601

bookings@micklehamvh.co.uk
www.micklehamvillagehall.org.uk

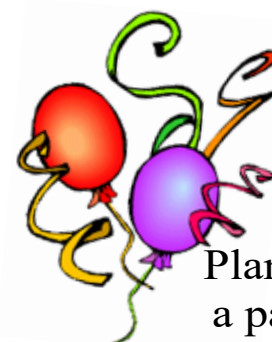

Planning a party?

Equipment available for hire

China ~ Cutlery

Electric urn

Equipment hire
Mary Banfield

01372 373912

admin@micklehamvh.co.uk

Community Directory

Box Hill (National Trust)
Head Ranger – Mark Dawson 01306 885502
mark.dawson@nationaltrust.org.uk
01737 842889
Friends of Box Hill – Chair Lyn Richards
lyn@mra.uk.net

Box Hill School
Headmaster – Cory Lowde 01372 374814
HMPA@boxhillschool.com

Dorking Cricket Club
Chairman – David Spackman 07831 859232
david@theimagecompany.co.uk

Dorking Group of Artists
Exhibition Secretary – Patricia Booth 01737 24491
patricia booth100@gmail.com

Dorking Lawn Tennis & Squash Club
Jim Cattermole 01306 883629
jim.cattermole@uwclub.net

Dorking Rugby Club
Jim Evans 07789 176417
jim@flintcottage.net

The Garden Shed
Pauline Davis 07759 646 353
paulinemdavis@gmail.com
07768 923 088
Susie Gowenlock
susiegowenlock@gmail.com

Juniper Hall Field Centre 01306 734501
enquiries.jh@field-studies-council.org
Head of Centre – Simon Ward Simon.lr@field-studies-council.org
Friends of Juniper Hall – Suzy Hughes 01483 281935
suzy@suzyhughes.co.uk

Mickleham Children's Playground Association
Secretary – Sarah Parfitt 07767 891772
sarah@sarahparfitt.com

Mickleham Choral Society
THURSDAYS 8 - 10 PM – MICKLEHAM VILLAGE HALL
Conductor – Juliet Hornby 01372 373106
Secretary – Anne Weaver 01306 883932
www.micklehamchoral.org.uk secretary@micklehamchoral.org.uk

Mickleham Old Box Hillians Football Club
Secretary – John Atewell 01372 374745

Mickleham Parish Council
SEE WEBSITE FOR MEETING DATES www.micklehampc.org.uk
Chairman – Rev'd David Ireland 01372 379381
rev.ireland43@btinternet.com
trevor.haylett9@gmail.com
Parish Clerk – Trevor Haylett

Mickleham Parish Magazine
Editor – Sue Tatham 01306 882547
editor@micklehammag.co.uk
01306 884025
editor@micklehammag.co.uk
Co-Editor – Charlotte Daruwalla
01306 740851
admin@micklehammag.co.uk
Administrator – Fiona Roberts-Miller

Mickleham Village Hall
Chairman – Ben Tatham 01306 882547
chairman@micklehamvh.co.uk
07790 941601
Bookings Manager – Deanna Darnell
bookings@micklehamvh.co.uk

Ballroom Dancing Latin American Dancing Professional Training [IDTA]

Private lessons only
Sunday & Monday evenings
6 – 10 p.m.

At Mickleham Village Hall
Dell Close Mickleham Surrey RH5 6EE
07901 742 887
vmvdancing@gmail.com



IDTA Qualified Teacher

Rowlatt Garden Services

RGS

EST.1985

**Gardens large and small
we maintain them all**

All aspects of private and commercial garden
and estate maintenance landscaping undertaken
Fencing grass & hedge cutting

Telephone: 01737 841524 Mobile: 07887 838666
References available upon request

We Clean Ovens ...so you don't have to!

Call us today to have your cooking appliances
sparkling, using our own eco friendly products.



• Range & Aga
Specialists
• Ovens & Hobs
• Extractor Hoods
• Microwave Ovens
• Traditional Stoves



Call TODAY for LOCAL Service 01306 302021
ovenudorking.co.uk

STEVE & TIM LANGLEY Experienced craftsmen

ANTIQUE RESTORATION
CABINET MAKING
FRENCH POLISHING

Free estimates collection & delivery
01372 457700
07960 486455 07847 769517

In Pain? We Can Help Dorking Chiropractic Clinic

Dr Graham M Allen & Associates

• Back Pain and Sciatica
• Hip, Knee, Foot and Ankle Pain
• Neck Shoulder and Arm Pain
• Headaches and Migraine
• Sports/Occupational injuries
• RSI/Carpal Tunnel
• Back Pain in Pregnancy
• Arthritic Pain
• Trapped Nerves
• Joint Problems

01306 887793
316 High Street Dorking RH4 1QX
www.dorkingchiropractic.co.uk

HSA

Registered by the General Chiropractic Council • Member of the British Chiropractic Association



SAINT PAULS WORKROOMS

84 Falkland Road, Dorking RH4 3AD | T: 01306 740201
www.saintpaulsworkrooms.co.uk

*within the United Benefice
of Leatherhead and Mickleham*

PARISH PRIEST
The Reverend Canon John Harkin 01372 378335
parishpriest@micklehamchurch.org.uk
Duty days primarily Sunday, Monday and Tuesday

PARISH ADMINISTRATOR
Alison Wood 01372 376443
admin@micklehamchurch.org.uk

TREASURER
Richard Siberry 01372 375303
pcctreasurer@micklehamchurch.org.uk

BAPTISMS CO-ORDINATOR
Vickie Leney 01306 884054
baptisms@micklehamchurch.org.uk

FUNERALS ORGANISER
Brian Wilcox 01372 374730
funerals@micklehamchurch.org.uk

WEBSITE MANAGER
Sarah Ward 01372 383350
website@micklehamchurch.org.uk

*For information about services for other denominations see website pages.
Search on 'Churches Together Mole Valley'*

MEMORIAL SERVICE
26th September John George Colin Gee (Colin)

WEDDING

27 th September	Amber King and James Baker
28 th September	Kayleigh Brake and Jacob Hunter

2	Saturday	5.45 pm	Westhumble Bonfire & Fireworks procession starts from Burney Road end of Adlers Lane
---	----------	---------	--

3	SUNDAY 4 th before Advent	SHOEBOX SUNDAY	
		8 am	Holy Communion
		10 am	Family Service
4	Monday	9.15 am	St Michael's School Assembly in church
5	Tuesday	7 pm	Researching the History of your House course.
			Stepping Stones
		7.30 pm	Prayer Meeting in church

10 SUNDAY 3 rd before Advent REMEMBRANCE SUNDAY	
	8 am Holy Communion
	10 am Remembrance Day Service
	11 am War Memorial
	11.30 am No Service at the Chapel
	7 pm Choral Society's Remembrance Sunday Concert in church



Copy deadline for December parish magazine

12	Tuesday	7.30 pm	Garden Shed talk 'Landscapes for Life - Surrey Hills'
			Stepping Stones
16	Saturday	9 am	Men's Breakfast. Running Horses

17	SUNDAY 2 nd before Advent	8 am	Holy Communion
		10 am	Holy Communion
19	Tuesday	9.30 – 11 am	Open Day at St Michael's School
		8 pm	Public Meeting to discuss speeding and noise on

20	Wednesday	6.30 pm	Friends of Box Hill talk 'Archaeology in the Surrey Hills. Warren Farm Barns
21	Thursday	9.30 – 11 am	Open Day at St Michael's School
23	Saturday	9 am	Women's Breakfast. Running Horses
		11 am – 2 pm	Nursery's Christmas Fair. Village Hall

24	SUNDAY	before Advent - Christ the King	
		8 am	Holy Communion at the Chapel
		10 am	Holy Communion
25	Monday	3 pm	Tea@3 at the Irelands, St Michael's Lodge

1	ADVENT SUNDAY	CHRISTINGLE
	8 am	Holy Communion
	9.15 - 10.45 am	Christingle Workshop at St. Michael's School
	11 am	Christingle Family Service

James Aarvold John Banfield Sarah Blake
Mark Day Andrew Diamond Jenny Hudlass
Elizabeth Moughton Frances Presley
James Riches Richard Siberry Amanda Wadsworth
Simon Ward Amy Ward Paul Wates

www.twam.co.uk

TWAM is a Christian charity committed to the recycling and refurbishment of tools which then can provide a means for poorer people in developing countries to learn a trade and be able to support themselves and their families. With this practical help thousands of young men and women have benefited from the skills they have learned. They need:

- garden forks & spades saws hammers drills pickaxes etc
- sewing or knitting related tools thread zips scissors
- fabric and sewing machines
- wool and knitting needles patterns , knitting machines
- machine and electrical tools

If you have any of the above which could be used to help someone to have a better quality of life and hope for the future please contact Hilda Burden on 01737 842516.

INCLUDING FOOD FOR FRIENDS

A service for all residents of Mickleham and Westhumble

Examples of services we offer:

- Transport for visits to doctor's surgery or hospital
- Essential shopping / collection of prescriptions
- Changing library books
- Small tasks: eg changing fuses altering clocks etc
- Dog walking / care of pets
- Visiting / befriending
- Home-cooked meals for local families going through difficult times

Requests to Mary Banfield 01372 373912
or leave a message on answerphone.
Callers will be contacted within 24 hours

More helpers needed – please contact Mary if you can spare some time.

Community Directory

Continued from page 13

MICKLEHAM & WESTHUMBLE BOOK CLUB
Bernice Bailey 01306 741310
bpbailey_uk@yahoo.co.uk

MICKLEHAM & WESTHUMBLE BADMINTON CLUB
Membership Secretary Sarah Blake tinkerbello044@hotmail.com

MICKLEHAM & WESTHUMBLE CRICKET CLUB
Membership contact Will Dennis 07903 842674
will@micklehamhallfarm.co.uk

MICKLEHAM & WESTHUMBLE HORTICULTURAL SOCIETY
Chairman – David Kennington 01372 362309
www.surreycommunity.info/mwhs davidkennington144@gmail.com

MICKLEHAM AND WESTHUMBLE LOCAL HISTORY GROUP
Chairman – Ben Tatham 01306 882547
ben@thetatham.co.uk
www.hugofox.com/community/mickleham-westhumble-local-history-group-13483/

MOLE VALLEY DISTRICT COUNCIL
Councillor Elsie Rosam 01306 885001
01306 885695
elsierosam29@gmail.com

THE ARTS SOCIETIES (FORMERLY NADFAS)
Betchworth – Mary Venning 01306 883301
Dorking – Sue Tatham 01306 882547
Leatherhead – Sarah Sheridan 01306 883699

ST MICHAEL'S CHURCH OF ENGLAND (A) INFANT SCHOOL 01372 373717
info@stmichaels-dorking.surrey.sch.uk

Friends of St Michael's School
Co-chairs Danielle Morrison and Debbie Turner
friendsofstmichaels2017@gmail.com

ST MICHAEL'S COMMUNITY NURSERY
WEEKDAY MORNINGS – MICKLEHAM VILLAGE HALL
Supervisor – Hilary Budd 01372 361021
stmichaelsnursery@btinternet.com

SURREY COUNTY COUNCIL 03456 009 009
Councillor – Hazel Watson 01306 880120
hva.watson@btinternet.com

SURREY WILDLIFE TRUST 01483 795440
info@surreywt.org.uk

WESTHUMBLE RESIDENTS ASSOCIATION
David Allbeury 07860 227451
westhumble.neighbourhood.watch@gmail.com

WESTHUMBLE NEIGHBOURHOOD WATCH
Lead Co-ordinator – David Allbeury 07860 227451
westhumble.neighbourhood.watch@gmail.com

ADDITIONAL CONTACT INFORMATION

CITIZENS ADVICE
Dorking – Lyons Court 0844 4111 444
Leatherhead – Swan Mews High Street 0844 4111 444
CRIMESTOPPERS 0800 555 111
POLICE Non-emergencies 101

(often quicker to make online report) <https://report.police.uk/>

Neighbourhood Specialist Team – Dorking Rural East
PCSO 8761 Dave Sadler To contact a member of the
PCSO 15904 Sophia Manelfi team call 101 and your call
PC 2799 Sue Gargini will be put through.
General enquiries molevalley@surrey.pnn.police.uk

Babysitting by local teenagers

Those listed below are at least
14 years old.

Finlay Wise	01306 884694
Alasdair Wise	01306 884694
Annabelle Prosser	
	07443 634179
Maisy Presley	07720 657327
Freya Pearce	01306 884724
Issy Nash*	01306 742762
Skye Moran	01306 640043
Patrick Moran	01306 640043
Amber Miller	01306 883659
Katie Light	01306 881953
Rory Lee	**07973 360 950
Ellie Kim	07773 395 575
Tatiana Fleming-Smith	
	**07799 061 288
Chelsea Edwards	01306 884133
Philomena Ala	07789 727682
Delphine Ala	01306 885767

* Holidays only
** Parent's mobile number

If you would like to add your
name to this list please get in
touch with
Fiona Roberts-Miller
admin@micklehammag.co.uk
No Charge

Advertising in the Parish Magazine

Please contact
Fiona Roberts-Miller
admin@micklehammag.co.uk
Small ads: a nominal fee is
charged for ads where items or
services are bought or sold.

We have been advised to print
the following reminder:
We cannot guarantee the
quality of the goods and
services offered by our
advertisers.



PUBLIC MEETING

Are you affected by speeding motorbikes
and noise pollution on the Old London
Road or the A24?

Well the time has come to act!

Mickleham Parish Council is organising a PUBLIC MEETING in the Village
Hall on **Tuesday November 19th at 8 pm** to plan a campaign to address
these concerns, by mobilising public support.

The agencies concerned inform us that they have not received enough
complaints to prompt action from them. The time has come
to convince them otherwise.

Please give us your support by attending. Just an hour together that
night could make life safer and quieter in the future.

Mickleham and Westhumble Badminton Club

Set up in the Summer of 2018, our
local club has flourished into a
friendly social group with members of
all playing standards. We play every
Wednesday evening at the Sports
Hall within the lovely grounds of Box
Hill School and there is always a well-
earned drink after at the Running
Horses to end with.

Run by volunteers we also schedule
coaching sessions for our members by
a host coach to up skill us on various

playing techniques, not to mention
our Summer BBQ and Christmas get
togethers.

This summer we were fortunate to set
up a guard of honour with badminton
rackets to celebrate two of our members
joining in marriage, at St Michael's
Church (see below).

For further details of membership
please contact our Social Secretary :
Sarah Blake email: tinkerbello044@
hotmail.com

**STOP PRESS – Just as we were going to press we heard the sad news that David Bates of Westhumble Street
died on Monday 14th October. We send our deepest sympathy to Gill and family.**

Here we go again – another Greek evening & movie singalong Saturday 18th January 2020

Shake away the post-Christmas blues, dance and sing the night away in
Mickleham Village Hall. Once again we will be magically wafted from
wintry Blighty to a beautiful Greek island, as we watch the sequel and
sing all those songs we know and love. Does Your Mother Know that
You're Out? Of course she does – she's Mamma Mia aka the Super
Trouper Agnetha lookalike dancing on the table.

Hardly any Money, Money, Money needed, just £15 gets you a moussaka
and all the singing and dancing you can handle. Tables of 8 but no worries
if there are fewer than 8 in your party, we will put you with some like-
minded Dancing Queens. That's the Name of the Game. **Tickets from
Annie Dennis annie@micklehamhallfarm.co.uk.**
Cash bar, including ouzo shots.

The sound will be cranked up to 11 pm courtesy
of 'Time for Bed' disco, and if anyone still can't hear
over Sherree's singing we will have subtitles.
Voulez-Vous? Of course you do, Honey
Honey. Don't have this one Slipping
Through Your Fingers.
Get your tickets now. All proceeds
to the New Surrey Performing
Arts Library - NewSPAL.



Kayleigh and Jacob Hunter emerge from St Michael's Church, and
walk under an arch of badminton rackets held by a guard of honour
made up of fellow members of the Mickleham
& Westhumble Badminton Club.

Community News

Congratulations and best wishes to:
• Kayleigh Brake and Jacob Hunter
who were married in St Michael's on
28th September. Jacob and Kayleigh met
at Juniper Hall where she is a senior
tutor.

• Kay and Jonathan Rawson-Cain of
Burney Road on the safe arrival of
their first child, Robyn, on Sunday 29th
September. Robyn's proud grandmother
is Cathy Rawson-Cain of Pilgrims Way.

Congratulations to Pauline Allbeury of
Camilla Drive whose still-life 'Good
Morning' won the top Denbies Award in
Dorking Group of Artists recent Autumn
Exhibition.



Can you translate this
diagram into words?
Say what you see.

**STORM
TH**

Answer on page 26



Westhumble's Annual Bonfire and Fireworks Display Saturday 2nd November

Approximate timetable

5.45 Torchlight Procession leaves, Junction Burney Road, Chapel Lane & Adlers Lane.

6.30 Lighting of The Bonfire 7.15 Start of Fireworks.

Please come to the annual Bonfire and Fireworks Display in Westhumble Field, as usual starting with a procession on Saturday 2nd November. See timetable above. All from Mickleham and Westhumble and St Michael's School are most welcome, along with all your relatives and friends. We are keeping to £5 per head (or more if you feel generous) and we would ask groups please to base their donations on this to ensure the continuation of this event. Bring as many spectators as possible – we need lots of people

to blow at the bonfire to make sure it burns well this year!

Have your hats and woollies, scarves and wellies by the door and come whatever the weather. Please remember that, as last year, our lower insurance premium means that hand-held fireworks are not covered, so PLEASE DO NOT BRING SPARKLERS – we have an alternative.

Soup and sausages will be available from the barbecue in the field for a small donation. Hope to see you there.

Neil Mason, Entertainments Secretary



LANDSCAPE FOR LIFE SURREY HILLS Area Outstanding Natural Beauty

A talk by
Kenneth Bare

Tuesday 12th
November
Stepping Stones Pub
Westhumble

7.30 pm

Tickets £6 on the door
No need to book

The Garden Shed

The Garden Shed has had a busy time recently – first a walk and visit to the Patchwork Garden Project and then a talk on garden design.

In late September we met on a rather rainy Sunday for a walk on Box Hill's Riverside Walk along the Mole. After a picnic (in the dry) we headed to the Patchwork Garden in Pixham Lane. Surrey County Council donated this walled garden to the community, and with Aviva's support, volunteers have turned an area of overgrown land into a patchwork of gardens within its walls. The project offers gardening and crafting especially for those with physical or mental health problems, learning disabilities, dementia or experiencing isolation or bereavement.

Two volunteers, Sue and Graham Crawford showed us around and explained the areas of garden. We were very impressed with what has been achieved. We then enjoyed a sit-down tea, with china cups and cakes in their very smart large hut. We were all charmed by this magical place. Learn

more on: patchworkinggardenproject.co.uk

On 1st October Janette Dolomore returned to talk about 'Planting Design in your Garden'. The room was full of people keen to hear her advice and tips. We were not disappointed, the talk was very informative and interesting, with questions and answers to complete the evening.

Here are some of Janette's suggestions:

- Consider the key principals of garden design SUN, SOIL, SHADE, FORMAL, INFORMAL, SHELTERED or EXPOSED.
- Draw up a list of plants you would like to see in your garden.
- Choose your special key plants eg.
 - Structural, skeleton plants, that give shape and form
 - Evergreen shrubs
 - Decorative plants, that create seasonal impact
 - Herbaceous plants (remember they only provide seasonal interest)
 - Ground cover plants

We look forward to practising Janette's advice.



WILLOW WEAVING CHRISTMAS DECORATION WORKSHOP

with

Nicki Rowling

Saturday

7th December

10 am – 1pm

Mickleham Village Hall

You will be able to make two from a choice of three Christmas Decorations

Total cost - £40 - Booking essential – Limited places

See our website for details
www.gardenshed.club

If you are interested contact:
Pauline Davis 07759 646353
paulinemdavis@gmail.com
Susie Gowenlock 07768 923088
susiegowenlock@gmail.com



OPEN DAY

St Michael's C of E (A) Infant School



A great school in a beautiful setting.

The perfect place for your child.

Outstanding (SIAMS 2017) Good (OFSTED 2016)

Please come and join us on:

Tuesday 19th November 2019 - 9.30 - 11am

or

Thursday 21st November 2019 - 9.30 - 11am

(Presentations at 10.30am)

St Michael's is just off the A24 between Dorking and Leatherhead. Park near Frascati Restaurant.

Head of School: Mrs Sandra Peers
Executive Head: Mrs Paula Bliss
www.stmichaels-dorking.surrey.sch.uk
01372 373717

'A Hidden Gem.'
'Where learning flourishes through natural curiosity.'



Mickleham is one of 159 parishes in England who are fortunate enough to receive a modest sum of money each year from the Henry Smith Charity to 'assist the poor, the sick or disabled, and the elderly' within our parish.

If you know if anyone who might benefit from this charity or you would like more information please contact our parish priest The Reverend Canon John Harkin email harkin12@btinternet.com or telephone 01372 378335. All enquiries will be treated in strictest confidence.

If you are interested in finding out more about the Henry Smith Charity which dates back nearly 400 years and is one of the largest grant making charities in the UK, the website has lots of information: <https://www.henrysmithcharity.org.uk/about-us/history/>

Appeal for Paintings

Dorking Museum's curator of paintings, Sandra Wedgwood, is currently planning an exhibition of recent pictures of Dorking and its surroundings. The exhibition, to open in January, is called 'Dorking: the Town and its Landscapes from 1900 to the Present Day'. If you have any pictures that you would be willing to loan to the exhibition, please contact Sandra Wedgwood at sandra.wedgwood@ntlworld.com or on 01306 889941.



Talk on Archaeology in the Surrey Hills

Wednesday 20th November
6.30 pm Warren Farm Barns

The archaeology within the National Trust's ownership in the Surrey Hills is remarkably varied and complex. Tom Dommett, Regional Archaeologist for the National Trust, will outline the major historic significances in this stunning landscape and how we plan to unearth more of its secrets – with special reference to Box Hill. Non-members please contact Lyn Richards on 01737 842889 or lyn@mra.uk.net

Need help with your accounts?

If you run your own business you will appreciate how difficult it can be to keep up with your accounting paperwork.

However meeting deadlines and understanding the financial health of your business are crucial to avoiding penalties and ensuring that the hard work you put in pays off where it matters – **in your pocket**

- Tailored accountancy local to Dorking – saving you time
- Fixed fees – saving you money • Free Xero software – simple invoicing

Call today to arrange a
free no-obligation
consultation

01737 652 852

esther@a4cgroup.co.uk
natasha@a4cgroup.co.uk

a4c
accountants on your side

We provide the best
possible care for your feet

Book your appointment:
01372 454583



Bookham
Chiropody & Podiatry Clinic
Diagnosis, Expert Treatment & Professional Care
for Your Feet

29 High Street, Great Bookham KT23 4AA
www.bookhamchiropody-podiatry.co.uk

Vivien Cresswell
Made-to-measure Soft Furnishings

Curtains Roman Blinds Cushions



Extensive range
of fabrics

01737 843858

info@cresswellscurtains.co.uk

www.vivienecresswell.co.uk

NEED A CARER?

Highly experienced qualified
carer available

Hours to suit your needs

Cheryl 07810 881 267

Painting

Decorating / tiling
Wallpapering

- Fully insured
- Free estimates
- References available

Tel: Martin 07770 441 201



Mike Palmer

Electrical Services

Part P registered electrician



From additional lighting and sockets
to complete rewires

Fully insured Registered with the NICEIC

07866 930483 mike@mikepalmer.biz

Boxhill Way, Strood Green, Betchworth RH3 7HY



KING WILLIAM IV

Konnichiwa from Kyoto,

We are having a great time – fun atmosphere, fascinating history and sites, and the Japanese are simply lovely. Although by the time you read this we should have wended our way back to leafy Surrey. We hope you have been enjoying the rugby in our temporary 'bar.' And if so we

will be joining you there for the final on 2nd, possibly between England and Ireland, but not looking so hopeful at this stage. So plenty of opportunity to catch up to catch up with everyone then.

Here is what else is happening this month. • Sun 3rd November – Fireworks 6.30 pm • Mon 11th November – Dinner & Quiz 7pm (with Greg & Leigh) • Mon 25th November – Scrabble Evening (with Mel) • New Autumn menu

All the best, Eamonn and Anne

Byttom Hill Mickleham 01372 372590 www.thekingwilliamiv.com

Cryptic Delicacies



Last month's puzzle was themed around GOLDFINGER, with ODD JOB, PUSSY GALORE and ASTON MARTIN featuring among the answers and a couple of other clues used it as a reference as below:

13 Enemy of 19 + 8 back with cocktail instead of diamonds for boss (4)

'boss' = **KNOB** (i.e. a rounded ornamental protuberance)

'Enemy of GOLDFINGER' = Bond, put it back to give DNOB, then put the tail of cock instead of Diamonds=D (abbreviation for the suit in cards) to give KNOB.

17 These appear on 22 + 20 and the tools of the trade of its most famous driver (9)

SILENCERS appear both on Aston Martin and James Bond's guns.

1D JB perhaps on the same side as 19 + 8? (3,3)

James Bond wasn't on the same side as GOLDFINGER but **ODD JOB** with his lethal bowler hat was, and JB are the odd letters of 'JoB'

29 Blow Santa's top! That's a cross-dressing role (7)

'a cross-dressing role' = **TOOTSIE**

'blow' = TOOT, Santa's top = S, 'that's' = IE (as in 'that is' = i.e. = id est)

9 Stop talking to give GP affirmative answer (3,2)

'Stop talking' = **DRY UP**

GP = DR (for doctor) & affirmative answer = YUP.

10 Goat's ears are from Italian island? (9)

'Goat' = **CAPRICORN**

The apostrophe after Goat may look as if the ears belong to the goat, but it can also be read as 'Goat is' and then ears = CORN (as in ears of wheat) and if the ears are from an Italian island, they are CAPRI CORN.

25 Butch is standing still relative to the speed of sound? (5)

'Butch' = **MACHO**

Mach 1 = the speed of sound, Mach 2 = twice the speed of sound, so Mach 0 = not moving at all.

7 Instruments played without decoration in acoustic performance? (5)

'Instruments played' = **OBOES**

'decoration' = BOWS which when acoustically performed sounds like BOES and if you're without them, you have zero=O BOES (and the question mark at the end of the clue is used by setters to imply that 'I know it's a bit of a stretch but once you get the answer you should see that it fits!').

Always good to get ideas of things to discuss in my article, so any responses or queries will be happily received at andrewt@andrewtatham.co.uk

Andrew

Mickleham and Westhumble Horticultural Society

Cultivating our wildflowers



Cowslip

While the many native wild flowers that used to enliven our countryside have declined quite significantly in the last fifty years, often as the result of changing farming methods, there are ways that short of digging them up in the wild (illegal without permission) gardeners can help their continued survival. There are many mixes of wildflowers to be bought following the fashion for creating wildflower meadows in a garden setting, but it is worth observing those which are already thriving locally before you decide which you might consider growing as a garden plant.

Plants to consider:

- Cowslips (*Primula Vera*, not to be confused with *Primula vulgaris*, our much-loved native primrose). In Mickleham we have Cowslip Lane, cottages and a house named from the flower so it's a good chance that in our area it must once have been widespread. If you know where,

they can still be found in reasonable numbers. I have some plants given me years ago by Alan Edwards and they grow and spread happily through a grassy, seldom mowed area of the garden. Some have become oxslips, a natural hybrid between cowslips and primroses. I grow one red cowslip which I must have bought years ago which the internet tells me is called 'Sunset Shades'. It is very attractive but has not spread, however worth growing for the novelty at least.

- *Iris foetidissima*. If you walk in Norbury Park in the spring, you may notice a plant with interesting brownish-purple flowers and typical iris leaves growing in the woodland edge. There is also a cultivated form with pale yellow flowers (citrina) that might be considered more attractive. More striking than the flowers, however, are the large pods that develop over the summer to split open to reveal myriads of shining scarlet berries. If you can't find holly berries for Christmas, they make an excellent alternative, but they do seed about very easily so you may have to do some stringent removal of seedlings.

- *Lychnis coronaria* is a common garden plant, whether with white or crimson/magenta flowers, but a very pretty alternative is *Lychnis flos-cuculi*, or Ragged Robin, which used to be seen widely in road verges. Usually pink, its common name reveals its habit of star-shaped flowers with petals cut in narrow segments – hence ragged of course. A very attractive double form called 'Jenny' was found growing in the wild in France and is available to buy, as is 'White Robin' more often grown as a garden plant. *Lychnis viscaria* or 'Sticky fly-catcher' is also worth researching.

Last one, but I must mention it, is *Campanula glomerata* or the 'clustered bellflower' which I have grown as a tallish, blue-flowered bell perennial. I was then amazed to see it growing on the slopes of Box Hill but hardly inches high. It is a chalk lover so 'Superba' or 'Freyja' should be worth planting if you have our typical chalk soil.

There are so many others I could have included – and might do in future – but it has to be a good idea for many reasons to look to our native flowers for inspiration.

Judy Kinloch

Penelope Allen

DESIGN

INTERIOR ARCHITECTURAL BESPOKE

Designer Fabrics & Wallpapers
Blackpop | Andrew Martin | Nobilis
Dedar Milano | Designers Guild and more ...
Cushions & Throws by Missoni Home
Scented candles by Astier De Villatte
Available at our studio Monday – Friday 10am – 4pm
01306 888028
www.penelopealldesign.co.uk
Stoney Croft Farm Reigate Road Betchworth RH3 7EY

07871 051661 / 01372 458616
timskerittgroundworks.co.uk

TimSkerritt
LANDSCAPE & GROUNDWORKS

Turn your vision into a reality

Tim Skerritt Landscape & Groundworks offers a comprehensive range of services to both commercial and domestic clients across Surrey.

From hard landscaping to extensive site excavations, we offer a high quality, honest, reliable and competitively priced service, guaranteed to meet all your needs. Contact us today to find out more.

Julie Watts Family Law

AN AFFORDABLE AND EXPERIENCED PROFESSIONAL
ALTERNATIVE TO TRADITIONAL SOLICITORS

- Divorce • Arrangements for children • Finances
- Court Proceedings

PROUD TO PROVIDE A DIFFERENT KIND OF SERVICE

- Affordable fees • Straight-talking advice
- Practical real support

Contact me for a consultation

07808 572157 juliewattsfamilylaw.co.uk

Mole Valley Mowers



Open
Monday to Friday
8 a.m. - 5 p.m.
& Saturday
8 a.m. - 1 p.m.

All leading makes of lawn mowers

& garden tractors catered for

Reasonable rates

Free estimates & friendly service

Paul White Bookham 01372 458008

Domestic Appliance Repairs

30 years' experience repairing and installing
all gas and electric domestic appliances



- Cookers Microwaves
- Dishwashers
- Washing machines
- Fridges / Freezers
- Water coolers
- Coffee machines
- Tumble dryers

Contact: Andy 07895 719 706
andy@kirksdomestics.co.uk



Betchworth Electrical Contractors

07966 239644

- Specialist in fault finding • Complete rewiring
- Additional lights and sockets
- Specialist in pools and hot tubs • Garden lighting and power
- Electrical installation condition reports
- Telephone and computer cabling • Central heating controls
- Smoke alarms to BS5839-6:2013



All work is in compliance with
BS7671:2008 Amd. 3:2015



Christmas Fair Friday 8th November

9.30 am to 1 pm at Dorking Rugby Club RH3 7LZ

Acorn Plumbing

30 years' experience
All aspects of plumbing, drainage and heating

Toilets, hot and cold water tanks etc

Blocked drains • Soakaways • Drain replacements • CCTV surveys

Gas safe registered • Boiler servicing • New boilers • Landlord certificates • Gas appliances

07774 179 263

Dorking Pest Control Services

Local Authority Approved Contractors



Our Services include: Wasps Bee Swarms Hornets Rats Mice

Squirrels Fleas Flies Ants Cockroaches Bed Bugs

Rabbits Moles Foxes and Deer



• Domestic Commercial and Industrial • Contract Work • Preventative Control Programmes

Experts in pest control throughout Surrey

Office: 01306 743001 Ivor: 07710 117491 Chris: 07971 519415

www.dorkingpestcontrol.com

GARDENS & PROPERTY MAINTENANCE

- Grass Cutting/Strimming
- Hedge Trimming
- Planting & Pruning
- Weeding, Bed Restore
- Garden Tidy Up
- Painting & Decorating
- Carpentry
- Home Repairs
- Handyman Service
- Flatpack Assembly

Andrew Clark **07800 796 737**
Mickleham Based References Available Fully Insured Reliable & Professional

Do you need a plasterer?

Over 25 years' experience working on extensions, renovations, new-build and conversion projects for builders and domestic customers alike.



Our work is to a high standard and we are fast. Give Chris a call for a free, no obligation quotation.

**CHRIS C GUY
PLASTERING LTD**

ALL ASPECTS OF INTERNAL & EXTERNAL PLASTERING
07740 860 560 chrisguyplastering@gmail.com

INSPIRATIONAL Box Hill School

On 27th September Box Hill School hosted a cake sale in aid of Macmillan Cancer Support. We had an amazing selection of cakes bought in by students and staff. After selling cakes throughout the morning, we counted up our total and raised a fantastic £390!

As a school, we often partake in fundraising activities and have recently raised money for charities including our South African Service Project and Ronald McDonald Houses during the 60th Anniversary Ball.

Back in March we also ran our 'Big 600 mile challenge' to coincide with our 60th anniversary year and to support Comic Relief. The challenge took place during PE lessons for students in the lower school. They had the opportunity to run, cycle, jog, row or walk and by the end of the week we aimed to beat our target of travelling 600 miles, the equivalent of running from Box Hill School to Gordonstoun School – in



northern Scotland, another founding member of Round Square. Box Hill School smashed it. We 'reached' Gordonstoun School on the Friday. A total of 633.78 miles travelled, over 560 minutes, 146 students and several adults. It really was an amazing effort and achievement from all pupils, displaying excellent determination and stamina all week. We raised more than £1,000.

Every year we also celebrate our 'Make A Difference Day' where the whole

school is involved in various activities to raise money for charity. This year the students chose to support Happy Child International, Cancer Research and Children in Need. We held an auction of promises. Promises such as 'skip the lunch queue for a term' were made by staff and pupils and we made over £1,400 in 45 minutes.

Box Hill School has a huge community focus and the many fundraising activities we run throughout the academic year are always great fun for all involved.

Lily McKeown

10 Year
Manufactures
warranty available
with any new boiler
Oil, LPG and Gas Registered

**SE Plumbing
& Heating**

Call for a free quote on
01306 735499
www.seplumbingandheating.co.uk

Checkatrade.com
Where reputation matters

TONY WINCH
CARPENTER, JOINER
& CABINET MAKER
www.tonywinch.com
01306 742373
07969 016 924

Get IT Fixed, Get IT Connected
Expert Repair & Maintenance



Brockham based. No call out charges. Fully transparent quotations with no hidden costs. We make technology work for you.

Call us now on **01737 845980** ChalkHill Systems
www.chalkhillsystems.co.uk

Building Plans
For home improvements & extensions
Including planning & building regulations
Fast efficient service at competitive rates

MICHAEL LLOYD CEng MICE MINT
For free consultation:
Phone: 01483 205479 or 07958 791 402

R A BUTLER
INTERIOR AND EXTERIOR
PAINTING & DECORATING
OVER 30 YEARS' EXPERIENCE

**BUILDING
REPAIRS
UNDERTAKEN**
PATIOS DECKING ETC NO JOB TOO SMALL

LOCAL REFERENCES IF NEEDED
01372 372586 / 07776 256131

RWP

Extensions and alterations often require a
Structural Engineer

Robert Wynter & Partners Ltd
01306 879875
Book House Vincent Lane
Dorking RH4 3HW

SAS Roofing & Building Ltd
Offering a full range of professional and
competitively priced roofing services

We Specialise in: New Roofs Flat Roofs • Tile & Slate Roofs • Re-pointing Chimney Stacks
• All Roof Repairs • Leadwork • Valleys Renewed & Repaired • External Painting
• New UPVC Fascias & Gutters • Moss Removal • All Work Guaranteed

Checkatrade.com
Where reputation matters

Call us today for a FREE quotation on:
01306 304727 or 07590246654
info@sasroofingandbuilding.co.uk | www.sasroofingandbuilding.co.uk f t i
Live feed video roof inspections



Now that we are fully into the autumn, at nursery we have been appreciating the season for its colours, its shapes, and the opportunities to learn about what happens in nature during autumn.

Using story sessions, we have been learning about which creatures in the UK hibernate. Our main focus has been on hedgehogs, but we have also learned that squirrels do not hibernate but like to collect lots of food to eat over the winter. We have pretended to be squirrels and have hidden acorns in our forest school area. I wonder if the real squirrels will find them, or if in 20 years we will have a new oak tree! We still visit the oak tree the nursery helped

to plant in Swanworth field, although I have to admit it's the nursery adults that marvel at its growth, and then we recall that some of us have been around for quite a few years.

We have going on local leaf hunts. Parents and children have been adding to our collections, by contributing leaves found on their own woodland and vineyard walks. Using our finds we have made a giant autumn collage and individual leaf crowns.

At nursery we like to give the children lots of opportunities to explore resources they may not have at home. This term we have particularly enjoyed manipulative play – beyond playdough – from water trays full of lentils for scooping, pouring and immersing hands into them, to bread dough and lumps of clay.

Clay is great for developing strength in hands and fingers. Its open-ended nature means it can be anything the child wants it to be. Squashing, twisting, poking, smoothing provides endless opportunities, we have had lots of hedgehogs, along with dinosaurs, lollipops, blobsters and other undefined creations. With the air-hardening clay

we use, children also get to explore the three dimensional form as it hardens to a solid object, although for us working with early years children, the process always has more value than the product.

Luckily, we have also had enough deliveries of conkers for all the children to drill holes into, using a palm drill, and thread them onto string. The staff have enjoyed conker fights, (not banned in our nursery) but none of us has been competitive enough take our conkers home to boil in vinegar and bake.

We would also like to introduced you to two new chickens, Rita (dark brown) and Bob (light brown)! They have settled in very well with Elsa (white) who escaped the fox attack early summer and Mumble (grey), one of the bantams that we hatched in our incubator. The bigger chickens are laying nicely, so our star of the day is able to take eggs home for supper.

When you read this we will hopefully be beginning our Nativity singing, title not yet decided, and hope to see lots of local residents at our Christmas fair see below.

Hilary Budd



Free Entry

St Michael's Community Nursery

Christmas Fair

Saturday 23rd November

Mickleham Village Hall
11 - 2pm





Mickleham Village Hall Dell Close

Weekdays 9.15 am - 12.15 pm (term time)

WITH OPTIONAL LUNCH CLUB

On Mondays and Thursdays there is the option for children to stay until 2.45 p.m.

Maximum 26 children per session

• playing naturally • learning naturally

We offer an excellent range of pre-school activities for 2½ to 5 year-olds where they can learn through play in an informal friendly atmosphere.

Contact us for more information about admissions

01372 361021 www.stmichaelscommunitynursery.co.uk

Tuesday Toddles

A new friendly group in Mickleham for kids aged 0-5 years to play along side their Childminder or Registered Nanny

Mickleham Village Hall

Every Tuesday Term time only 9.30 - 11.30 a.m.

For more information please contact:

Natalie 07790 318 653 or ask to join our closed Facebook group for Tuesday Toddles for regular updates.



Box Hill Bugs Outdoor Toddler Group

For more info or to register contact:
www.nationaltrust.org.uk/box-hill/features/box-hill-bugs
or phone 01306 878554

BRAIN TEASER answer: Thunder storm

Solution to the October crossword

Across: 1 Oracles, 5 Turnoff, 9 Dry up, 10 Capricorn, 11 Obscenely, 12 Haste, 13 Knob, 15 Acid test, 18 Catalyst, 19 Gold, 22 Aston, 24 Pyromania, 26 Tennessee, 27 Credo, 28 Notedly, 29 Tootsie.

Down: 1 Odd job, 2 Abyssinia, 3 Lapse, 4 Secretary, 5 Tipsy, 6 Reichstag, 7 Oboes, 8 Finger, 14 Brain dead, 16 Intercept, 17 Silencers, 20 Martin, 21 Galore, 23 Tenet, 24 Pussy, 25 Macho.

Toddler Sense™ Life's an Adventure

New group at Mickleham Village Hall on Wednesdays

Toddler Sense is a place where structured play goes hand in hand with imagination, the freedom to explore and adventure!

And we have started in Dorking!

For New Explorers and Adventurers aged 13 months to 4 years.

We have done the research; so you can enjoy the fun...

Visit us at www.toddlersense.com/reigate-region to discover our classes held at Mickleham Village Hall on Wednesdays.



Friends of St Michael's School Christmas Tree Sale

If you enjoy a 'real' tree at Christmas, please consider ordering yours from the Friends of St Michael's and help raise money for the school! We will again be offering very high quality non-drop Nordman fir trees with the convenience of collecting them from the school in early December. Trees are available from 3ft up to 8ft with prices starting from £28. To register your interest or for more information, please contact us at friendsofstmichaels2017@gmail.com

St Michael's infant School and its Governors

There are some very useful qualities needed for being a school governor for a small village school:

- lots of optimism and resilience;
- good listener for children as well as adults;
- a head for sums (as ever we need to manage tight budgets);
- openness to creative solutions and managing change;
- physically fit for occasional furniture moving and gardening skills to spruce up the grounds.

St Michael's is blessed with a group of governors who between them share all these qualities. It is also blessed with a wonderful, experienced staff team also full of the same and more vital qualities.

I am amazed how quickly time flies as we embark on our third year of working in partnership with Newdigate Infant school. When we started our Executive Headteacher arrangement it was seen as an innovative way of providing leadership and management for smaller schools. Like all state church schools our governing body is made up of community and church representatives, two elected parents and staff representatives. The partnership arrangement was a challenging strategic decision for Governors. For it to be successful for both schools there had to be trust, shared Christian values and strong ethos. Mrs Bliss, as the Executive Headteacher, led the very careful planning and cross schools

developments to ensure all children continued to receive high quality teaching and learning. The sharing of expertise in special needs, innovative practice in teaching, resourcing and assessment, joint staff training and support has enriched both schools. This model of school leadership is now being adopted by many schools with professional development opportunities being devised for new Executive Headteachers.

As I write this article I have on in the background the BBC Moneybox programme talking about parent teacher associations (PTA) and all schools needing to fund raise large sums. The Friends of St Michael's provide vital funding support as well as a source of fun and friendship for all our parents. The collaboration with the church and village events committees has been mutually beneficial and helps build our strong community links.

During the school's recent Heritage Day event it was a joy to meet so many people who had been part of the school's history and hear personal anecdotes as we walked around the building and grounds. 'The playground is so small - I thought it was huge when I started' (the size is same as ever.) 'We used to walk to the village hall for lunch, rain or shine every day' (cooked lunches now delivered to school). 'We had all our school performances in here, parents and all. Where were the



screens pulled to create two rooms' (said whilst standing in all the space for Year One classroom). Ex-staff visitors marvelled at the staffroom and proper office space. Visitors poured over the old school photo albums (some nearly thirty years old) recognising faces and familiar activities. The old pictures evidenced the strong themes of Christian values and absorbing learning about our environment that continues today.

Like every state school in the UK St Michael's has a governing body with key responsibilities for providing strategic and budget management, and acting as a 'critical friend' supporting the work of the headteacher and other staff. However, as governors we do have fun and spend time in school with the children: listening to reading; helping with shows, project and craft workshops; gardening; eating cake and showing prospective parents round the school. All this is underpinned by a supportive local community and parents that contribute towards making it a successful small village school.

Pat Hand
Chair of Governors

2019 Open Days Tuesday 19th & Thursday 21st November - see page 18

Web address: <https://stmichaels275775692.wordpress.com/>

Photographs: Pat Hand



School governors in action

Cryptic Crossword

- Across
- 9 Pine about the first cowboy? (5)
- 10 German row upset hawk (9)
- 11 Stone made this as well in step-by-step procedure (7)
- 12/4 Writer of strange new Word file (7,4)
- 13 First to go in empty monastery in a haze (5)
- 15 Is able to be doubled at the Moulin Rouge? (3)
- 16 The road outside the Moulin Rouge leads to regret (3)
- 17 Military symbol for defeat (3)
- 19 Maybe spatula stirring lust in nether place (7)
- 20 The last big guns are going back in time (3)
- 23 Not empty headed at the start so get a type of degree (3)
- 24 Help orchestra leader to get on board ship (3)
- 25 A young soldier has a choice of brocade, trousers or a gun (5)
- 27 Not prepared for fighting foolishly near mud (7)
- 29 'Pull this to go down' is an epitaph to Conservative leader with alternative to democracy at the forefront. (7)

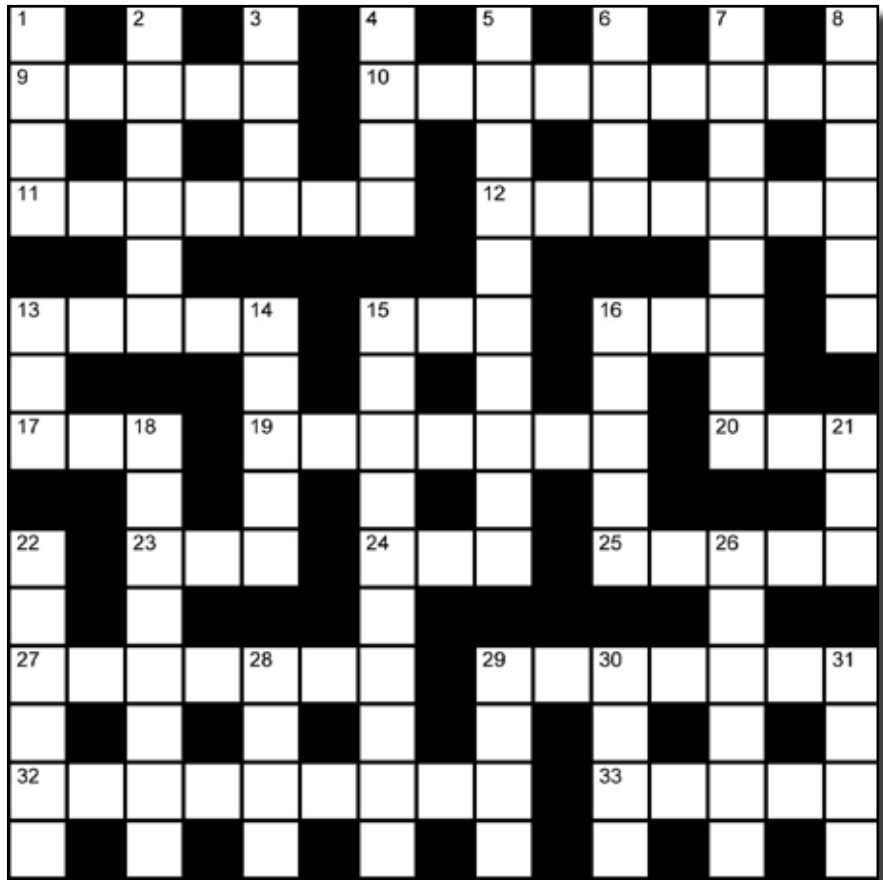

- 32/26/14 Famed myth too honoured to circulate as a poem for November (6,3,6,5)
- 33 Sat around us as a subject to lather (5)
- Down
- 1 Floppy little member is after Camilla's heart (4)
- 2 A chesty display exemplified by 17, 22, & 12 (post First World War slang needed to answer this one) (6)
- 3 Bismarck's Italian crew (4)
- 4 See 12 Across
- 5 Look out, look out! Cross newts in a stew! (5,5)
- 6 Something cried when smelly chicken trips someone up (4)
- 7 To do a wrong to Attorney General as well as a previous one (8)
- 8 Thing to hold bit in place for novice being cuddled by new wife (6)
- 13 Bad karma Prime Minister gets from hiding plan (3)
- 14 See 32 Across
- 15 Unhappy smile may be produced by this tip? (7,3)
- 16 Remembrance urged even by extremely deficient Alice (5)
- 18 Dash off loudly in front of soldiers and flags (8)
- 21 Prone in rapture to Jennifer Arcuri (3)
- 22 Quakes terribly at sign of a rodent (6)
- 26 See 32 Across
- 28 Easily imposed on those usually led by the future earth inheritors (4)
- 29 Bloody infrequent (4)
- 30 One is made to hit on half back's thing to go backwards (4)
- 31 Exercise without hesitation is what you're called to do (4)

Andrew Tatham
Answers to the October crossword
are on page 26



Kayleigh and her bridesmaids enjoy the bouncy castle at her wedding reception at Mickleham Village Hall

6 en-suite rooms from £89 per night including breakfast

OPEN

Monday – Saturday: noon – 11 pm

Sunday: noon – 10.30 pm

BREAKFAST (open to non-residents) **SERVED**

Monday – Thursday: 7.30 – 9.30 am; Friday & Saturday: 8 – 10 am

LUNCH & DINNER SERVED

Monday – Thursday: noon – 3 pm & 6 – 9 pm

Friday & Saturday: noon – 3 pm & 6 – 10 pm

Sunday: noon – 6 pm

The Running Horses, Old London Road, Mickleham, Nr Dorking, Surrey RH5 6DU

Call Us: 01372 372279 Email: book@therunninghorses.co.uk

J S Wilson

Mickleham

Carpentry & Building Services

Extensions ~ Conversions

Refurbishments ~ Property Maintenance

Fully guaranteed ~ Fully insured

One call WILL solve it all

Contact Jason on: 07761 926684 or 01372 379359

jswilsonconstruction@gmail.com

RESIDENTIAL • COMMERCIAL

AGRICULTURAL • SCHOOLS • ACOUSTIC

HOARDING • GATES • SECURITY

RICHARDSON & BRADS FENCING LTD

T: 01306 640 143 - 01483 414 74

E: INFO@RBFENCINGLTD.CO.UK

W: WWW.RBFENCINGLTD.CO.UK

A: 83 SOUTH STREET, DORKING, SURREY, RH4 2JU

UNIT 45 MARTLANDS INDUSTRIAL ESTATE, SMARTS HEATH LANE, MAYFORD, GU22 0RQ

John Wadsworth

INDEPENDENT ESTATE AGENTS

CALL NOW FOR YOUR FREE VALUATION

01372 450500

www.johnwadsworth.co.uk sales@johnwadsworth.co.uk

A professional efficient and friendly service

Neil A Mason

Established 1976



All electrical & plumbing work undertaken

Inspections and Testing
Extra Points Rewiring etc
Security and Emergency Lighting
Temporary Power and Lighting Hire
Public Address and Sound Systems
Installed or For Hire
Complete Bathroom and
Fitted Kitchen Installation

WESTHUMBLE

Telephone: 01306 889073

INSPIRATIONAL Box Hill School

FOR GIRLS AND BOYS AGED 11-18



ADVENTURERS IN TRAINING

At Box Hill School we don't just teach...

we work hard to prepare our young people for life beyond education by creating experiences that promote **courage, generosity, imagination, principle and resolution.**
Let life's great adventure continue at Box Hill School.

Day, full or weekly boarding places.

Telephone: **01372 373382**

or email **admissions@boxhillschool.com**

www.boxhillschool.com

DAVID TOBITT CARPETS

FINE CARPETS SUPPLIED AND FITTED

*We have over 45 years' experience
working in Dorking and
the local area*

- A comprehensive range of carpets available
- We can bring samples to your home
- Advice given on all types of carpet work



**WE TAKE PRIDE IN
WHAT WE DO**

01306 885032

07504 098735

www.davidtobittcarpets.co.uk

MARTIN BURGESS LANDSCAPE AND GARDEN DESIGN



CONSULTATION SERVICE FOR
GARDEN PLANNING PLANTING
AND MAINTENANCE

01737 842289 / 07966 183395

HART SCALES & HODGES SOLICITORS

We have been serving the Dorking community since 1782 and are proud to support our local parishes
Our services include:

- Buying and selling your home
- Extending your lease
- Commercial property
- Inheritance Tax planning
- Care fees and Asset protection planning
- Setting up a trust
- Wills and Probate
- Lasting Powers of Attorney
- Divorce Separation and Children
- Employment for employer and employee
- Litigation and dispute resolution
- Business advice

Please call us on 01306 884432 for a FREE initial consultation to discuss your requirements

www.hartscales.co.uk