

Elmsted with Hastingleigh
Community News

*St. James the Great
Elmsted*

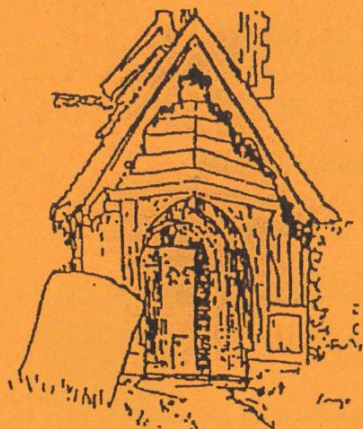
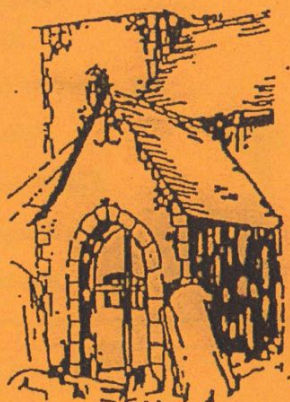

*St. Mary The Virgin
Hastingleigh*

August 2012 40p



**Domestic
Installer
Scheme**



EDWARD YOUNG

**ELECTRICAL INSTALLATIONS &
SECURITY SYSTEMS**

Registered Electrician

Established over 30 years

All types of installation work carried out.

Fault finding & Repairs

Farm—Domestic—Commercial

Telephone: 01303 813654

Mobile: 07702 640237

Joy Gaitskell

**Designer—Dressmaker
(based in Wye)**

**Bridal Wear, Curtains and Soft Furnishings
Professional Alterations**

Do call to discuss your requirements

01233 811507

General Builders and Property Maintenance



All aspects covered

Free Estimates

*Glenn Young 01233 750520
Colin Blaskett 079 6885 3556*



PAINTING & DECORATING

DAVID FARNFIELD

**FOR ALL YOUR DOMESTIC DECORATING
NEEDS**

INCLUDING SASH WINDOW RESTORATION

AND WALLPAPERING

FREE Estimates

Mob: 07710 130275

Tel: 01233 750450

Email: enquiries@davidfarnfield.com

www.davidfarnfield.com



An Acupuncture Clinic at Wye Surgery
Wednesdays from 9.30am to 6.00pm

Please enquire if you suffer with any of the following conditions:
Pain such as sciatica, back or neck ache, frozen shoulder and arthritis
Digestive disorders such as IBS, chronic diarrhoea or constipation and bloating
Gynaecological disorders such as PMT, irregular or painful cycles and menopausal symptoms
Supportive care during conception, pregnancy and/or induction
Stress, migraines and mood disorders
Hay fever, colds and flu
Home visits available
0844 387 8419 (appointments)
077 898 40676 (to contact therapist)

OAK FRAMED BUILDINGS

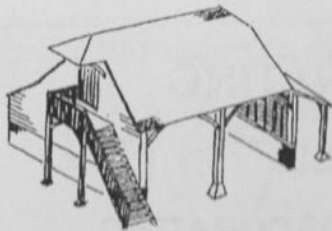

Houses, Garages, Conservatories & Sun-rooms,
Extensions, Roofs. Design & Build or built
from your own plans. Locally based, long
established small company using trustworthy
local craftsmen.

Michael Barnes
01233 812555 or 07740 870540

ALL CREATURES GREAT AND SMALL

House and pet sitting service
Dawn Busby

01233 714682 - 07942 045286

CRB Checked

Insured

Good References available

Tree Surgery and Landscape
Gardening Contractor

- * **Tree Work: Pruning, shaping, removing, hedge cutting.**
- * **Stump grinding and Wood chipping.**
- * **Hard Landscaping: Patios, paths, garden walls etc.**
- * **Soft Landscaping: Lawns sown to seed or turf.**
- * **Hedges planted**
- * **Composted wood chip mulch weed suppressant supplied in bulk by small tipper, discounts for quantity.**
- * **Full Public Liability Insurance, Environmental Agency Registered waste carrier.**

Toby Gardener
Beriscolt, Hastingsleigh



Tel: (01233) 750489
Mobile: 07831 473981
email: tandrgardener@btinternet.com

Wye Beauty

- * Waxing - hot and warm wax
- * Facials
- * Body Massage
- * Aromatherapy
- * Electrolysis - 31 years experience
- * Red Vein, Skin Tag & Milia Removal
- * Manicures/Pedicures
- * Ear Piercing
- * Spray Tan - lasts up to 2 weeks
- * Microdermabrasion
- * I P L Hair Removal
- * Dermal Fillers
- * Semi-Permanent Makeup
- * Gift Vouchers Available

Established since 1984

Closed Mondays

29 Bridge Street, Wye

Tel: 01233 811550

www.wyebauty.co.uk

Mrs Robyn Gardener AABThC BABTAC
Fully experienced staff

Park House Animal Sanctuary supported by the Lord Whisky Sanctuary Fund
(Registered Charity: 283483)

Come and Visit The Lord Whisky Centre, Rhodes Minnis
Tea Rooms and Gift Shop, open every day 10am - 4pm.
Delicious breakfasts, lunches, teas and snacks, freshly prepared on the premises.
Friday Evening Fish & Chips 6pm - 9pm.
We can cater for birthdays, christenings, wakes, business meetings etc.
Phone 01303 862349 for further information.

Veterinary Clinic for those on low income
Every Tuesday & Thursday 2pm - 3pm.

Send £10 (per annum) to become a Friend of the Sanctuary and receive our newsletters.
Come and join us at our Boot Fairs and Fun Days.

Responsible homes required for dogs, cats, horses, goats, pigs, rabbits, rats etc.

Fully Insured, Family Run Boarding Kennels and Cattery. Over 30 years experience.

For further details - Phone: 01303 862622. Email: lord.whisky@btinternet.com
Write to: Mrs M Todd, M.B.E. Lord Whisky Sanctuary Fund
Park House, Stelling Minnis, Canterbury, Kent CT4 6AN
or visit our website: www.lordwhisky.co.uk

G.A. WATTS **Electrical Installations** **Approved Electrician**

NICEIC DOMESTIC INSTALLER

New installations. Extra points. Complete rewires.
Appliance testing and electrical surveys.

Security lighting.
Specialist in sympathetic
Wiring for period properties.

For personal attention
And free estimates
(01227) 709376
(07973) 480241

ROZ BACON

Moonraker, The Street, Hastingsleigh,
Ashford, Kent TN25 5HU

01233 750327 (ans)

roz.bacon@btinternet.com

BED & BREAKFAST

*Roz is a qualified Guide to the City of
Canterbury and Cathedral Guide*

Delightful rooms in a lovely village

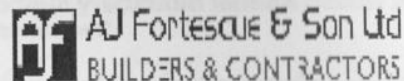

AJ Fortescue & Son Ltd
BUILDERS & CONTRACTORS

NEW BUILD, EXTENSIONS,

ALTERATIONS,

REPAIRS, GROUNDWORK

Waterside Farm, West Brabourne,

Ashford, TN25 5NA

Tel 01303 813108

E-Mail:

office@ajfortescueandson.co.uk

Reena Platt

Sewing - repairs, alterations, curtains etc

Tel: 01233 811995

CLOCKS

*Antique and Treasured Clocks repaired, restored and serviced
also*

Clock Cases & Dials

Pocket Watches

Barometers & Barographs

Music Boxes, Gramophones & Phonographs

Free estimates—repairs guaranteed

Collection and delivery arranged

Please phone Hythe Workshop

07729177519 or 01303 252892

MW SERVICES

Aga and oil appliance repair and servicing specialists

- Professional & friendly service • Fully qualified
- No call out charge • Family Business



Serving Ashford, Folkestone, Romney Marsh and surrounding areas

01303 812907

**TOP QUALITY
TUFTED TWIST CARPET
UNDER £20
INCLUDING FITTING!
SELECTATWIST**



**80% PURE NEW BRITISH WOOL
ONLY £19.95SQM**

carpets direct

01233 714999

Selecta House Charing Hill TN27 ONL
www.carpetsdirectcharing.co.uk

**Hardwood & Laminate
Showroom
Now Open!**

ELIZABETH MILLER MSSCh MBChA

Chiropodist



TEL.
01233 750200

Home visits by appointment

BOSSINGHAM
GROUNDWORK & LANDSCAPING

EXCAVATION
CONCRETING
DRAINAGE
CAR PARKS
DRIVEWAYS
BRICKWORK



PATIOS
PONDS
TURFING
FENCING
PLAYGROUNDS
EQUESTRIAN ARENAS

M: 07894 007 660 W: 01303 890 704
WWW.BOSSINGHAMGROUNDWORKS.COM

RICHARD GILBERT PLUMBING & CENTRAL HEATING
Established 25 years

Oil & Gas Central Heating Specialist OFTEC & Gas Safe Registered
Landlord's Gas Safety Certificates.

Full central heating installations and systems updates, oil boiler and oil
tank installation and replacement, gas boilers, fires, cookers and hobs.

All Domestic Plumbing including Power flushing, unvented hot water
systems, bathroom and showers including tiling, hot water cylinders,
water softeners, sink, dishwasher and washing machine installations,
replacement radiators and thermostatic valves.

Telephone 01233812566 Mobile 07860 877836

WYNCOT KENNELS

and

CATTERY

(Hastingleigh)

FOR COMFORT AND PEACE OF MIND
WHERE A WARM CARING ATMOSPHERE
IS ALWAYS AT HAND

HEATED KENNELS AND CATTERY
FULLY LICENCED, FULLY TRAINED & CARING STAFF

SPECIAL DIETS CATERED FOR

Set in 9 acres overlooking the picturesque Kent Downs, we have 3 large paddocks
where the dogs are individually exercised and played with

INSPECTION WELCOMED
(8.30 - 11.30) - (2.30 - 5.00)
7 days a week

Phone 01233 750323 for any further details



YOGA CLASSES

WALTHAM VILLAGE HALL

ON MONDAY EVENINGS

*Suitable for absolute beginners to experienced students;
men or women and a wide range of fitness levels.*

Yoga will help with flexibility, stretching, relaxation and stress.

*I ALSO OFFER A VARIETY OF MASSAGE TREATMENTS
to ease stiff joints, promote health and well being and for stress management.*

(Fully qualified-ITEC/LCIC/Diploma in Yoga Teaching/Life Coach)

Phone or email for more information: Lynn 01227 700071/07913305175

lynn@saxby4.orange.co.uk

THE UNITED WYE BENEFICE

Priest-in-charge	Revd. Ravi Holy The Vicarage, Wye 01233 812450 Ravi.Holy@wyebenefice.org.uk
Associate Priest (with special responsibility For the parishes of Hastingleigh, Elmsted, Petham & Waltham)	Revd. Madi Strong The Vicarage, Hastingleigh 01233 750260 Madi.Strong@wyebenefice.org.uk

ST. JAMES THE GREAT, ELMSTED

Churchwarden:	Mr Chris Jeffery	01233 750223
Hon. Secretary PCC:	Mrs Ann Burton	01233 750430

ST. MARY THE VIRGIN, HASTINGLEIGH

Churchwarden:	Mrs Roz Bacon	01233 750327
Hon. Secretary PCC:	Mrs Selina Farnfield	01233 750450

PARISH WEBSITES

www.elmstedpc.kentparishes.gov.uk

www.hastingleighpc.kentparishes.gov.uk

COMMUNITY NEWS

Editor	Mrs Sheila Burrage	01233 750375
	4, The Bowl Field, Hastingleigh	
Advertising Manager	Mrs Sarah Pell	01233 750296
	Little Coombe, Hastingleigh	

Closing date for material: 15th of the month prior to publishing via

elmstedwithhastingleighnews@yahoo.co.uk

FROM WYE BENEFICE

When asked to write this month's leader I happily agreed, knowing that I had plenty of time to write it. But with two young boys and a busy job, and a pregnant wife who sends me to the Co-op at all hours of the day to satisfy her cravings for prawns and chocolate ice cream (not eaten together you'll be relieved to know), I suddenly find myself penning this a few nights after it was due to be submitted, and feeling the pressure! I don't think this is what Thomas Edison meant when he said that genius is one percent inspiration and ninety nine percent perspiration.

It seems to me that there are two things on the nation's mind at the moment, and because the weather is so depressing I thought I'd write about the Olympics instead. You see the Olympic Games are a rich source of sporting analogies. If you've been able to bear the onslaught of big brand advertising around the games, you will know how focused a lot of the marketing is on achievement and success (for which read winning). Athletes toil away for years for the chance to compete at the Olympics, and we should rightly admire the dedication and discipline they have shown to get to the start line, and applaud those who win. But what about those who don't win?

I'm sure we all remember Eddie 'the Eagle' Edwards at the Calgary Winter Olympics of 1988. Eddie was 9kg heavier than the next heaviest competitor in a sport where the aim is to prolong the effects of gravity, and he was so farsighted that he had to wear his glasses at all times, even though when skiing they fogged so much that he couldn't see. But so determined was he to make the Olympics that trained in Finland (while working as a plasterer) and resided temporarily in a Finnish mental hospital due to lack of funds for alternative accommodation (rather than as a patient). By his own admission he was certain to come last, but in the words of the president of the Organizing Committee at the closing ceremony: "At this Games, some competitors have won gold, some have broken records, and some of you have even soared like an eagle."

And who can forget Eric 'the eel' Moussambani Malonga, whose time when he swam his heat of the 100m freestyle at the 2000 Olympics was more than twice that of his faster competitors, and outside even the 200m world record. But because the other two swimmers in his heat false-started, and were thus disqualified, he won the heat! All this having taken up swimming eight months before the Olympics and training in a 20m pool at a hotel in Guinea.

Amusing, I hear you say, but what is the message? It's very simple really – our relationship with God is not supposed to be like the Olympics. Although heart can get you some way in the Olympics (like Eddie and Eric), in order to be successful you need to be blessed with good athletic genes; in some cases you need to have the right climate to train in; and in others you need sound financial backing.

We don't get the winner's medal and a pat on the back from God because we are the smartest, the strongest, the quickest, the richest, the most outwardly successful individual or team. We don't even win because we pray the most, or sing the loudest in church, or give the most to charity, because it isn't a competition. What God cares about most is the attitude of our heart towards his Son, Jesus Christ and towards others. If we focus on loving God and our neighbours then will we receive the winner's medal that lasts for eternity.

FROM THE EDITOR

Another month has gone by and at the time of writing we are still waiting for summer to arrive. August is always a quiet month as far as news is concerned with most people looking forward to a holiday. The art group and parent and toddler groups have both finished for the summer break and will start again in September.

Evington Community project

COACH DAY TRIP TO LONDON

Saturday 22nd September 2012

£5 adult, £2.50 child

(payable in advance)



Please contact Sue Boxall for more information
and to book your seats

sueboxall@btinternet.com or 01233 750206

Sight-seeing - Theatre - Museums - Shopping

EVINGTON GARDENERS

ANNUAL SHOW

SATURDAY 1st SEPTEMBER



Evington Hall

2.30 - 3.30 p.m.

Everyone welcome

Tea available



HASTINGLEIGH WITH ELMSTED WI

Crabble Corn Mill in River near Dover was the venue chosen by Hastingleigh with Elmsted WI for their annual outing on Thursday 5th July.

Members Miss Steward and Mrs Crees hosted the evening and had arranged for the members to receive a guided tour of Kents last working watermill by one of the young volunteers.

Fortunately it was a pleasant evening weather wise and we were able to sit out in the marquee for tea and cakes after the tour.

The Shop was open for ladies to browse and enjoy all home-made goods for sale including jewellery, gardening hampers, scarves and food items such as preserves, honey and cakes.

Everyone agreed it had been a very interesting evening.

Anyone who would like to arrange a group outing please contact Mrs Cheryl Crees on 01304 832320 or email chezcrees@aol.com

Our next meeting will be on Thursday 2nd August at Evington Hall when Mrs Bowes will give a flower arranging demonstration and workshop.

Cheryl Crees

EVINGTON PLAYERS

A.G.M

Evington Village Hall

8pm

The Bowl Inn Beer Festival

Sunday 26th August

Open Midday – late

Selection of Local Ales

**Hog Roast, Live Music, Luke's
Burger Bar**

Profits from the Hog Roast go to

Leukaemia Research



Free Entry



Sorry no dogs, only guide dogs

IN THE GARDEN

Slugs !!!!! The wet weather over the last weeks means we have had a plague of them. They are even to be found marching across the lawn in the daylight. The plants that they like have been stripped to the "bare bones". I had some dahlias and African marigolds that were doing very nicely when the leaves were stripped to the thickest veins overnight. They had even chopped the stems of the flowers through so these were lost. I am not keen on using slug pellets but it has become a necessity if anything is to survive. An interesting point however was made in an article in a newspaper, the writer said don't put the pellets on the plants. I think he was referring to the chemical contamination of a food crop. However having given this some thought instead of putting the pellets close to the plants I placed them in the space between the plants and the lawn where I thought the slugs were coming from. Next morning I found 25 slugs in the space between the lawn and some lettuce plants. I did this in other areas and found I was catching many more slugs. I can see the logic of not putting the slug bait close to the plants I want to protect as this will simply attract the slugs to the plants. The laying of grit around some plants worked fine at the beginning of the season but needs to be replenished at intervals and this can be quite difficult now the plants have a full canopy.

Enough of the doom and gloom, perhaps gloom would be a better word. We have been picking the early and mid season raspberries, this year they are large and plump probably due to the plentiful supply of water. The unusual weather has upset the late variety and we would seem to be getting both an early and late crop with them.

This is the time of year when the compost heap grows rapidly as we cut back the flowers and mow the lawn. It is important to put these on the compost heap to be recycled into the garden in a year's time. Spread the grass clipping thinly to allow air into the compost.

Now is a good time to take cuttings of plants you like to multiply. Use well drained compost with plenty of grit. Cover the cuttings with a polythene bag or put them into a planter to keep the air around the leaves moist to reduce transpiration. Use hormone powder to stimulate quicker growth. Choose non flowering shoots and cut off below a node.

SB

YOUR COMMUNITY NEEDS YOUR VOTE!

Your Council is submitting a bid to Central Government to try and get Superfast Broadband into the rural area.

The project has already had some success with an expression of interest having been approved to go on to the next stage.

For the full application process we must prove that there is demand for a Superfast Broadband Service in the rural areas.

To fill in the short survey please go to

www.makekentquicker.com

and click on Vote for better Broadband.

Superfast Broadband would enable businesses to expand and take advantage of wider markets.

Speeds of 25Mbps would enable households to support multiple devices simultaneously enabling people to work from home, stream on demand television and download films all at the same time.

Please help us to provide this next generation service in your area.

For further information on this project please contact Kate North at Ashford Borough Council on 01233 330310 or Lee Byrne at Shepway District Council on 01303 853506

HELP NEEDED ???

If you are in need of any housework, baby-sitting or help with some home cooking please contact Eleanor Thrupp
on 01233 750243

CHURCH SERVICES IN ELMSTED AND HASTINGLEIGH – AUGUST

5 th August Trinity 9	10.30 Hastingsleigh: Holy Communion (CW) Preacher: Revd. M Strong	In August, services are shared between the 4 churches in the 'Up-the-Hill Cluster'
12 th August Trinity 10	10.30 Petham: Holy Communion (CW) Preacher: Revd. D Cleveland	
19 th August Trinity 11	10.30 Elmsted: Holy Communion (CW) Preacher: Revd. M Strong	
26 th August Trinity 12	10.30 Waltham: Holy Communion (CW) Preacher: Revd. M Strong	

RIDE AND STRIDE 2012

Saturday, 8th September, 10 – 5

Please try and support this Bike Ride in aid of FRIENDS OF KENT CHURCHES which takes place every year on the second Saturday of September.

By cycling, walking or running around Kent Churches you can raise money to be divided equally between the Friends of Kent Churches and church or chapel of your choice.

Last year Kent raised over £138,000 toward this very worthwhile charity.

To obtain sponsorship forms please apply to:-

Juliet Bracher 750328

Ann Nichols 750272



DATES FOR YOUR DIARY

Wed 1st	Coffee Morning	10.30am
Thurs 2nd	Women's Institute (Page 16)	7.30pm
Mon 20th	Evington Players AGM (Page 16)	8.00pm
Sun 26th	Bowl Inn Beer Festival (Page 17)	noon
Sat 1st Sept	Evington Gardeners Show (Page 15)	2.30pm

Note: All events at Evington Hall unless otherwise stated.

Mobile Library every Wednesday 10.55am - 11.20am

Housegroup every Tuesday (Hastingsleigh Vicarage 812280) 10.00 -1.30am

“What a splendid Community!”

Where else would one receive a network of care and concern, such as John and I have benefitted from this last week?

Your cards and messages, enquiries and prayers have carried me through the nasty bits, and have given me great pleasure.

Thank you all and love to everyone.

Peggy Hewes

CHURCH FLOWER AND CLEANING ROTA

	St. Mary's Hastingleigh	St. James' Elmsted
Jul 28th	Dr & Mrs Lawson	Mrs Fox
Aug 4th		Mrs Leutner
Aug 11th	Mrs Young	Mrs Green
Aug 18th	Mrs Bracher	Mrs Calcut
Aug 25th	Mrs Morris	Mrs Wood
Sept 1st	Mrs Waters	Ms Flitney

St Mary The Virgin, Hastingleigh **Redecoration, Graves and Thanks**

The church has been completely re-decorated and everything is fresh and clean, so please come to have a look or join in the service. We have removed some old pews and I would like opinions as to whether we should have a few pews in the lady chapel, or as it is now with pews at the side.

Burial Plots

Those of you with family members buried in the lower part of the churchyard, with big areas enclosed by **kerbs**, could you contact me or anyone on the PCC, as we are concerned about the state of these graves. Obviously to get kerbs removed (in order to make the maintenance of the churchyard easier) is a lengthy process which requires notices in the paper etc. to find the descendants of the Tappendens, Else, Croft, Hukins, Weller, Lloyd, Graham, Loudon and Greens.

Open Gardens and Teas

Thanks to everyone who helped with the teas or had their lovely gardens open in June. £414.29 was raised for church funds.

PS There is a benefice service in St. Mary's on the last Sunday of July, 29th with a choir etc.

Roz Bacon

Telephone: 750327



Calling all young people 9- 14

Would you be interested in a

Young People's Club??

If you would please come and give us

YOUR ideas!!!

Evington Village Hall

7pm Friday 14th September



For more information contact Annika 750080

A LOOK AT LOCAL RESTAURANTS - FISH AND CHIPS

Brook: the Honest Miller. *** This advertises 'freshly cooked' F&C on Fridays, and 'must book'. On arrival after drinks were ordered, without a menu or placing an order, we sat and quite soon the meal arrived via the commanding landlord who announced that we were served fresh cod loin, 'the best'. The fish was of a moderate size, obviously freshly cooked in crisp beer batter with peas though the chips had been prepared earlier. The fish was quite good; the chips were soft though had a good potato flavour. A tartar sauce was also served. The music was not too loud and the lighting very good. At £11.95, rather expensive but very pleasant. A dessert of spotted dick and custard was rather dry.

Brabourne: The Five Bells. **** F&C isn't always available, though even when not on the verbose menu's (sic), (of the 'our very own', 'oven baked', and 'fresh local hen's egg' variety), they can often provide it. Chips are usually potato wedges, but freshly cooked and very tasty, though we suggest asking for them unsalted with the option of adding it. Tables can be dimly lit at the 'shop' end, though elsewhere they are fine. Live music on certain days is excellent. Service is very helpful but expect it to be slow as all the dishes are freshly prepared. The fish on fresh fish days was of high-quality with choices of cod or haddock @£12.00. They try hard and with enthusiasm. The choice of real ales and Chapel Down wines and other wines is admirable. The two homemade soups, parsnip and mushroom were some of the best ever experienced and worth a visit for these alone.

Dungeness: The Pilot ***** Reckoned for to be the best F&C establishment, we visited it three times over a year. The fish and chips were constantly good but other items from the menu, though tasty, were about the same as in a good pub. There are three sizes of fish, £8.25, £9.25 & £10.75, the last huge, overlapping the plate both ways. The choice was cod, huss, plaice, skate wing or haddock, steamed or fried, served with chips or salad with either mushy or garden peas. They seemed willing to please by offering to mix options to suit. Good quality fresh cod, cooked with crispy batter can't be beaten. The chips were good and with the busy staff, even on 'quiet' days means freshly cooked. On busy days, it can be noisy with holidaying families. The drive is about 40 minutes.

PBP

HASTINGLEIGH FOOTPATH WALKS

We have tried to enjoy the summer, such as it was, so it's now time to look forward to the monthly walks. They all take place on the **second Sunday in the month**, beginning at **2.00 pm** normally starting from **Evington Hall**.

Details will be posted each month in the Community News including any change in the start point.

The following have kindly agreed to lead the walks

2012

- 9th September - Barbara George
- 14th October - Helen Ransley
- 11th November - Stan & Sheila Burrage
- 9th December - Avis Ball

2013

- 1st January - Mince Pie Walk!
- 10th February - Jack & Christine Luck
- 10^h March - Chris & Sarah Pell
- 14th April - Robin & Yvonne Helmer
- 12th May - Val Kerry

If you have not been before, they usually last about two hours and provide a really convivial way to spend a Sunday afternoon, and help to keep you fit!

Please come and join us

Derek Harris

01233 813711

derek@j-dsolutions.co.uk

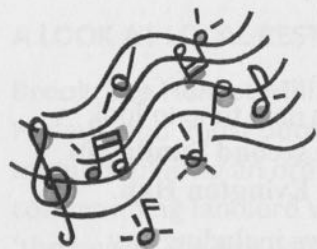

Summer Music on the Lawn at Crundale House

Sunday 19th August

12:30 – 3:30pm

*Bar
BBQ
Pimms
Ice creams*

Swimming pool

Tractor-trailer rides

Live music (60s tribute)

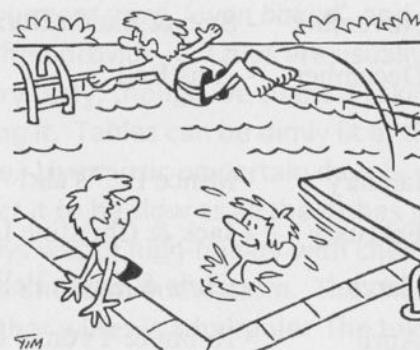

Adults £3 Children free

in aid of Godmersham and Crundale Village Hall

Just off the A28 at Godmersham – follow signs

Call 01227 732188 for more information

Godinton House & Gardens

Sculpture In The Gardens – 21st July – 12th August

Godinton's eighth annual exhibition of contemporary work.

Exciting new artists will be exhibiting their sculptural work in the fabulous surroundings of Godinton House Gardens. A great afternoon out discovering new pieces around every corner, everything is for sale with pieces to suit every garden. The sculptures are displayed throughout the twelve acres of fabulous gardens including a trial through the wild garden where mature trees, swaying grasses and the reflections of a large wild pond make the perfect backdrop.

Gardens Open Daily from 2pm – 5.30pm £5.00 (gardens only)

1st March to 1st November

House Open Friday, Saturday, Sunday and Bank Holiday Mondays from 6th April

2pm – 5.30pm £8.00 (house and gardens)

www.godinton-house-gardens.co.uk

For more information or to book, contact Rachael on 01233 643854



Open-Air Shows 7pm Gardens open 6pm; bring picnics, rugs & chairs

Family Show (Indoor) Sun 12 Aug 3.30pm & 6pm

"Two Women. One Whale" Devised & performed

by Alice Sillett & Micha Colombo Tickets: Adults £8; Children £5

Information & Bookings: www.charlton-park.org 01227 831355

A discreet, secluded venue for weddings, business & special events

Charlton Place, Bishopsbourne, Canterbury, CT4 5JA

In aid of the **LORD WHISKY SANCTUARY FUND**

(Registered Charity 283483)

Park House Animal Sanctuary, Stelling Minnis, Canterbury, Kent CT4 6AN

Tel 01303 862622 Fax: 01303 863007 email; lord.whisky@btinternet.com

www.lordwhisky.co.uk

Swalecliffe & Chestfield Summer Fair

Saturday 4th August, 9.30am - 12.30pm

At the Community Centre, St. John's Road, Swalecliffe

'Wine & Wisdom'

Saturday 25th August, 7.30pm

at the Lord Whisky Tea Rooms

£7pp to include supper. Maximum 6 per table

To book your table, phone 01303 862349

BOOT & AUTUMN FAYRE

Saturday 8th September

At Park House, Stelling Minnis, nr Canterbury CT4 6AN

Boot Fair from 8am

Cars £7.50/Vans £10

Entertainment from 12 noon

Live Music with Whitstable Brass

Layla Acrobelly Belly Dancers

Anthea Barnes School of Dancing

Lots of stalls ~ Tombola and Raffle ~ Refreshments

Admission by donation ~ Plenty of free parking

Next Event at Park House

Saturday 20th October ~ Boot Fayre & Clearance Sale

LOCAL ORGANISATIONS

Elmsted Parish Council	Clerk	Tracey Block 01233 750415
Hastingleigh Parish Council	Clerk	Tracey Block 01233 750415
Evington Hall (caretaker & bookings) (Treestumps, Elmsted)		Mrs Avis Ball 01233 750231
Evington Hall Committee	Hon Sec	Mrs S Lawson 01233 750288
Evington Community Project	Hon Sec	Mr D Farnfield 01233 750450
Evington Gardeners' Society	Hon Sec	Mrs J Pearce 01233 750382
Evington Players	Hon Sec	Mrs C Batcheller 01233 637955
Art Group	Contact	Mrs V Kerry 01227 700843
Footpath Walks	Contact	Mr D Harris 01233 813711
Women's Institute	Contact	Mrs J Bowes 01233 811875
Parent & Toddler Group	Contact	Mrs J Parkin 01233 750003
Neighbourhood Watch	Hastingleigh	Mr G Block 01233 750415
	Elmsted	Mr J Argar 01233 750311

LEARN FRENCH LOCALLY

Any age, any level, day or evening
Individual or small group

Helen Hewson
Tel: 01233 750589



LETTINGS & PROPERTY MANAGEMENT

Telephone: 01233 813305
Email: wye.search@virgin.net



CHILHAM FEEDS

for all your Animal & Pet needs

Tel: 01227 731159



Wide variety - Friendly service - Reasonable prices - Large Stocks
For Horses, Dogs, Cats, Sheep, Goats, Pigs, Poultry, Rabbits, Birds, Fish etc.
Bedding - Vitamins - Supplements - Conditioners - Accessories

East Stour Farm, A28 Godmersham, Nr. Chilham, Kent.
(Alongside the main A28 Canterbury/Ashford Road - signposted East Stour Farm)

SARAH de ROUGEMONT

Upholstery

07973 377817
01227 455841



- Upholstered furniture and renovation
- Loose covers etc.
- All commissions considered

AFB ELECTRICAL LIMITED

Electrical Contractor



All electrical work undertaken

Please contact:
Andy Burchell

Tel/Fax: 01233 632424 Mobile: 07739 259953
E-mail: aburchell@afbelectrical.co.uk

Containerised Storage

available locally

Fully secure

Indoors or outdoors

Competitive rates

Please phone 01233 812237 for further
details

Chris Dryland **Property Maintenance**

**Decking~ concreting ~ sheds~ pergolas~ weatherboarding
Fencing ~ boundaries ~ minor electrical~ decorating~ guttering
small projects ~ large projects ~ emergencies
Most aspects of Household and Garden Maintenance
References available**

**Also:
Tipis for hire**

www.bighilltipis.co.uk

For reliable service tel. 01233 750350 or 07983 242787
e-mail chrisdryland@tiscali.co.uk

LOGS & FIREWOOD



**For Good Quality, Seasoned
Burning Wood**

**Ash or mixed logs (dry)
cut to order**

Ring John Austen

(01227) 700570

Ann Nichols **Bed and Breakfast**

Oak Cottage, Elmsted, TN25 5JT
A 17th century cottage in the heart of the lovely Kentish countryside

www.oakcottage-elmsted.co.uk
oakcottage@invictanet.co.uk

01233 750272
0777 5843743

Style Matters **design and print**

Brochures, programmes, fliers
Wedding and personal stationery
Proofreading and research services
Word processing
Colour/black and white printing, copying, scanning

Telephone: 01233 750425
e-mail: kerry.relton@googlemail.com
jill.relton@tesco.net

MICHAEL RUST **LETTERING AND CARVING STUDIO**

Sculpture and carving in wood and stone.
Architectural lettering in stone, wood and engraved glass.
Memorials and inscriptions designed and cut in the finest hands

**The Studio, Sycamore Barn, Tamley Lane
Hastingleigh, Ashford, Kent TN25 5HW
Tel: 01233 750305 Fax: 01233 750363
e: michael@studiorust.co.uk www.studiorust.co.uk**

SIX MILE GARAGE and ACCIDENT REPAIR CENTRE

**STONE STREET, STELLING MINNIS
CANTERBURY. CT4 6DN
www.sixmilegarage.co.uk
Telephone: Stelling Minnis 01227 709214/491
Fax: 01227 709331**

- * Service and Repairs to Cars and Commercial Vehicles
- * Class 4 and 7 M.O.T Testing
- * Crypton Diagnostic Tuning Centre
- * Body Repair Centre
- * Car Sales
- * Collection & Delivery

Forecourt Petrol & Shop

Open 7 days a week



IMPACT PEST SOLUTIONS

Fully Qualified & Insured

**RATS, MICE, WASPS, ANTS, BED BUGS, MOLES, BIRDS,
FLIES, FLEAS, SQUIRRELS, COCKROACHES, RABBITS**

**Web: www.impactpestsolutions.co.uk
Email: enquiries@impactpestsolutions.co.uk
Telephone: 01233 502623 or 07775183183**

AERIAL VISION INSTALLATION AND REPAIRS

**DIGITAL TV AERIAL SPECIALIST.
SATELLITE TV (SKY/FREESAT).
TV WALL MOUNTING.
RECEPTION PROBLEM SOLVING.**

**EXTRA TV POINTS
FREE ESTIMATES
NO VAT
LOCAL FAMILY BUSINESS**

**GLEN MARTIN
01233 740701 / 07789 833396**



THE DEVIL'S KNEADING TROUGH RESTAURANT

Open 7 days a week

**10.30 to 5.30 Monday — Saturday 10.30 to 6 — Sunday
(1st March - 31st October depending on weather)**

**10.30 to 4.30 7 days
(1st November—28th February depending on weather)**

Evening Restaurant—Friday & Saturday

(Please book in advance)

Fully licensed for weddings - Coach parties welcome

Christmas Parties, Children's Parties etc. catered for

bookings@devilskneading.co.uk

Tel. No. 01233 813212



NEW PURPOSE BUILT PREMISES
OPEN 9am - 3pm
Monday - Friday, term time.
Breakfast & After School Club Available

- * For children aged 2-5 years old
- * Experienced, fully qualified staff.
- * Relaxed, friendly atmosphere where children learn through play.
- * Fabulous all-weather outdoor play area.
- * Creative and stimulating activities to help develop the physical, social and educational needs of every individual child.

*Find us just off Stone Street B2068
 (in the grounds of Stelling Minnis Primary School)*

Children aged 3 or older may be entitled to up to **15 hours free** per week - please call us for more information.

To arrange a visit, book a place or for more information, please call:
 Pre-School on 07900 964597 or Amanda Porter on 07786 192166
 Email: admin@bossinghampreschool.co.uk
 Website: www.bossinghampreschool.co.uk

MARY HEMSLEY

INTERIORS

"the complete service"

- | | |
|--------------------|--------------|
| ■ Curtains | ■ Blinds |
| ■ Designer fabrics | ■ Wallpapers |
| ■ Tracks & Poles | ■ Upholstery |

Farrow & Ball Paint

design ideas and advice

01233 813717

150 Bridge Street Wye
Ashford Kent TN25 5DP



The SMITHY
 Two Bedrooms
 Beamed lounge with wood burner
 Fully equipped Kitchen
 Bathroom
 Enclosed garden

BODSHAM HOLIDAY LETS

01233 750042/07989 584801
info@bodshamholidaylets.com
www.bodshamholidaylets.com

The BARN
 Two Bedrooms
 Open lounge, diner and kitchen
 Shower room



THE CHEQUERS INN

Fine food & a friendly welcome
CAMRA Pub of the Year 2011
Traditional Sunday carvery
Saturday night steak special
A La Carte menu Tuesday to Saturday

Stone Street, Petham CT4 5PW

Tel: 01227 700734
email: thechequersatpetham@hotmail.co.uk

S.C.S

Southern Cesspool Services

*Cesspool / Septic Tank Emptying Service
For That Quality Service*



All Types of Tanks Emptied

Septic Tanks/ Cesspool Tanks/
Treatment Plants

High Pressure Jetting of Drains/
Soakaways ETC



Regular Automatic Bookings



01233 646767 / 07773 491356



Card Payment Accepted



Web: www.southerncesspoolservices.com Email: info@southerncesspoolservices.com



Froggies AT THE TIMBER BATTS

School Lane, Bodsham, Kent TN25 5JQ

Tel: 01233 750237

www.thetimberbatts.co.uk email: joel@thetimberbatts.co.uk

Closed Sunday nights & all day Mondays
All well-behaved dogs are welcome at the Timber Batts

New and extended bar menu

Menu du Jour (Tue-Sat lunch) - Two course £16 or Three courses £20.00

Sunday lunch menu - Two course £20.50 or Three courses £25.65

A La Carte available all week

2012 Magic Evenings with Etienne only at Froggies.

27th Mar, 17th Apr, 29th May, 26th Jun, 14th Jul, 25th Sep, 30 Oct, 27th Nov

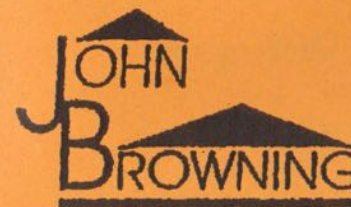

BUILDERS Ltd

Restoration & Extensions of Period Domestic Property
House Building and Conversions
Design and Planning Services

Prospect Farm House, Lees Road, Brabourne Lees, Ashford, Kent TN25 6QE

Directors: J.E. and C.M. Browning Bsc (Hons), MCIQB, MASI

Telephone: 01303 813459

VAT Registration No: 661 7887 90

aldingtonosteopathy

The Surgery, Goldwell Close, Aldington, Ashford, Kent. TN25 7DY.

Can provide effective treatment for many conditions including:

Back and neck pain

Sports injuries

Headaches

Trapped nerves

Arthritis

Shoulder pain

Sciatica

Whiplash

Knee problems

Ligament sprain

Also available specialist osteopathic clinics for:

Pregnancy related conditions

Cranial osteopathy for babies

01233 720160

www.aldingtonosteopathy.com

**Ron's Emporium
& Sons**



THE BOWL INN FREE HOUSE

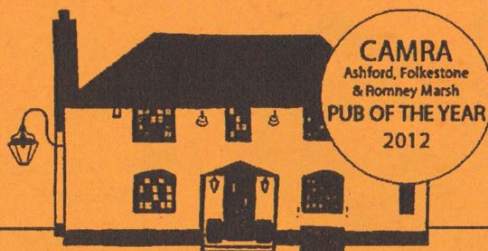

A FINE PUB AND AN ANTIQUES BARN AT HASTINGLEIGH, KENT

RON'S EMPORIUM & SONS

OPENING HOURS

(SATURDAY 11AM-5PM) (SUNDAY 11AM-5PM)

WE ALSO OPEN BY APPOINTMENT

WE BUY AND SELL ANTIQUES

HOUSE CLEARANCES OF ANY SIZE

SPECIALISING IN ANTIQUES, FURNITURE, ARTS,
CRAFTS & THE UNUSUAL FOR OVER 30 YEARS

THE BOWL INN, HASTINGLEIGH

OPENING HOURS

(TUESDAY 5PM-11PM) (WEDNESDAY 5PM-9PM) (THURSDAY 5PM-11PM)

(FRIDAY 5PM-LATE) (SATURDAY MIDDAY-LATE) (SUNDAY MIDDAY-9PM)

(CLOSED MONDAYS)

+ LOCALLY SOURCED ALES - CAMRA RECOGNITION 2007-2012

+ QUIZ NIGHT TUESDAY NIGHTS - 8.30PM START

+ LIVE MUSIC SATURDAY NIGHTS - 8.30PM START

+ BEAUTIFUL SANDWICHES & BAGUETTES - ONLY AT WEEKENDS

NO DOGS EXCEPT GUIDE DOGS

FOR MORE INFORMATION PLEASE VISIT WWW.THEBOWLONLINE.CO.UK OR CALL 01233 750354

Hastingleigh Garage

Motor Vehicle & Agricultural Engineer

MOTs, Welding

Vehicle bodywork repairs & spraying

Hastingleigh Yard, Hastingleigh, Ashford, Kent

Telephone 01233 750413