

1:12,500

Figure 1: Location maps

Reproduced by permission of Ordnance Survey© on behalf of the Controller of Her Majesty's Stationery Office.
© Crown Copyright. All rights reserved. Licence no: AL100034008

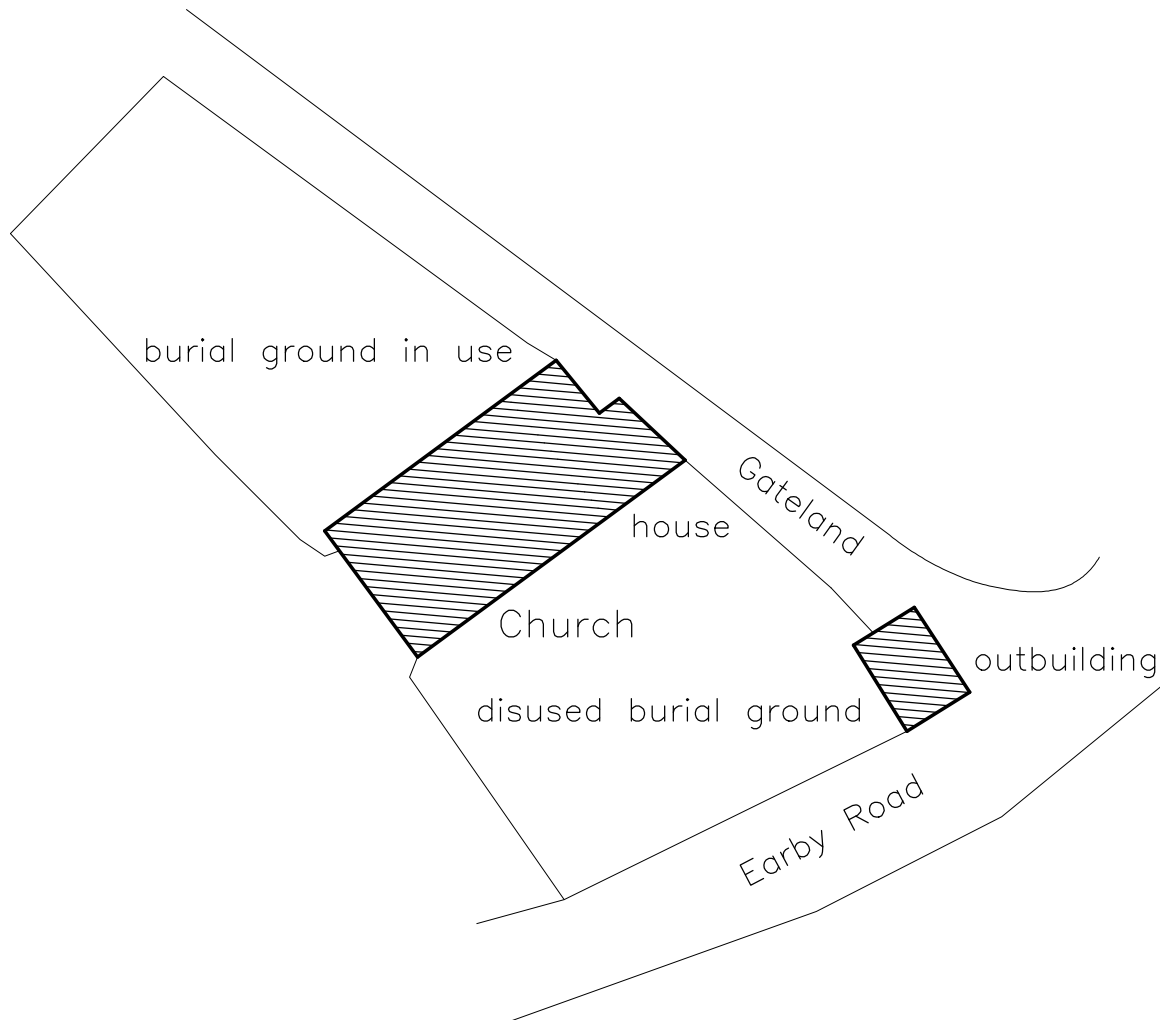

INGHAMITE CHURCH EARBY ROAD SALTERFORTH LANCASHIRE (NGR: SD 889454): HISTORIC BUILDING RECORD
FIGURE 2: SITE PLAN
SCALE: APPROX 1:500
DATE OF SURVEY: OCTOBER 2010
STEPHEN HAIGH Buildings Archaeologist



**New Inghamite Chapel,
SALTERFORTH.**

In connection with the above, the

**Stone Laying
Ceremony**

will be held

SATURDAY, JUNE 18th, 1932,
Commencing at 2-30 p.m.

Representatives from all the Inghamite Chapels in the
District will be present and take part.

Chairman - **Mr. W. L. REYNOLDS.**

Speakers :

Mr. HARTLEY WHITTAKER, Mr. JOHN E. DRIVER,
Of Wheatley Carr. Of Cottontree.

Stones will be laid by

Mrs. A. HARRISON	Dumfries.
Mrs. M. M. RAWSONCleveleys
Mrs. GEORGE BURYThornton-le-Fylde
Miss LOUIE MARSDEN (<i>In Memoriam</i>)			Foulridge
Mr. & Mrs. W. L. REYNOLDS (<i>In Memoriam</i>)			Salterforth.
ELLIS WIDDUP, Esq.	Barnoldswick.
COUN. DR. JOHN HOPKINSON		...	Preston.
JOHN SWIRE, Esq.	Kelbrook.

Figure 3: Advertisement for the stone laying ceremony for the new chapel



Figure 4: An old postcard showing the original chapel, before rebuilding
(in the possession of Mr Blades)



Figure 5: An old photograph from the early 20th century, showing the chapel before rebuilding
(copy in the possession of Mr Blades)

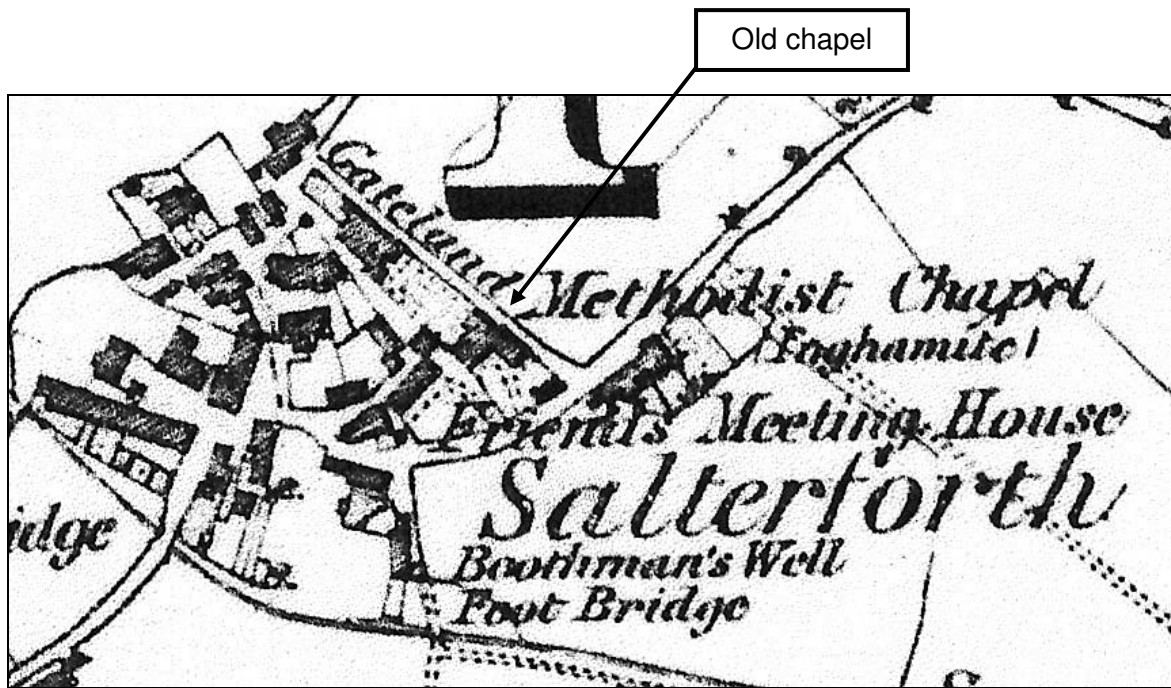

Figure 6: Ordnance Survey 1:10560 map (enlarged to approx 1:2500)
Published 1853 (surveyed 1848-50); sheet number 184

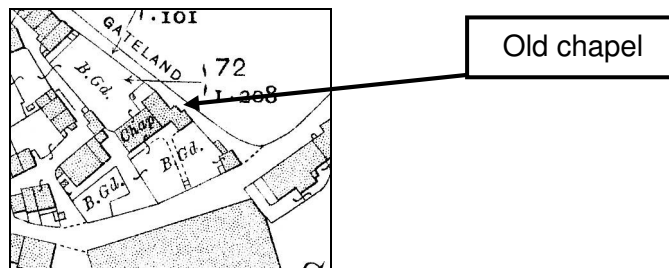
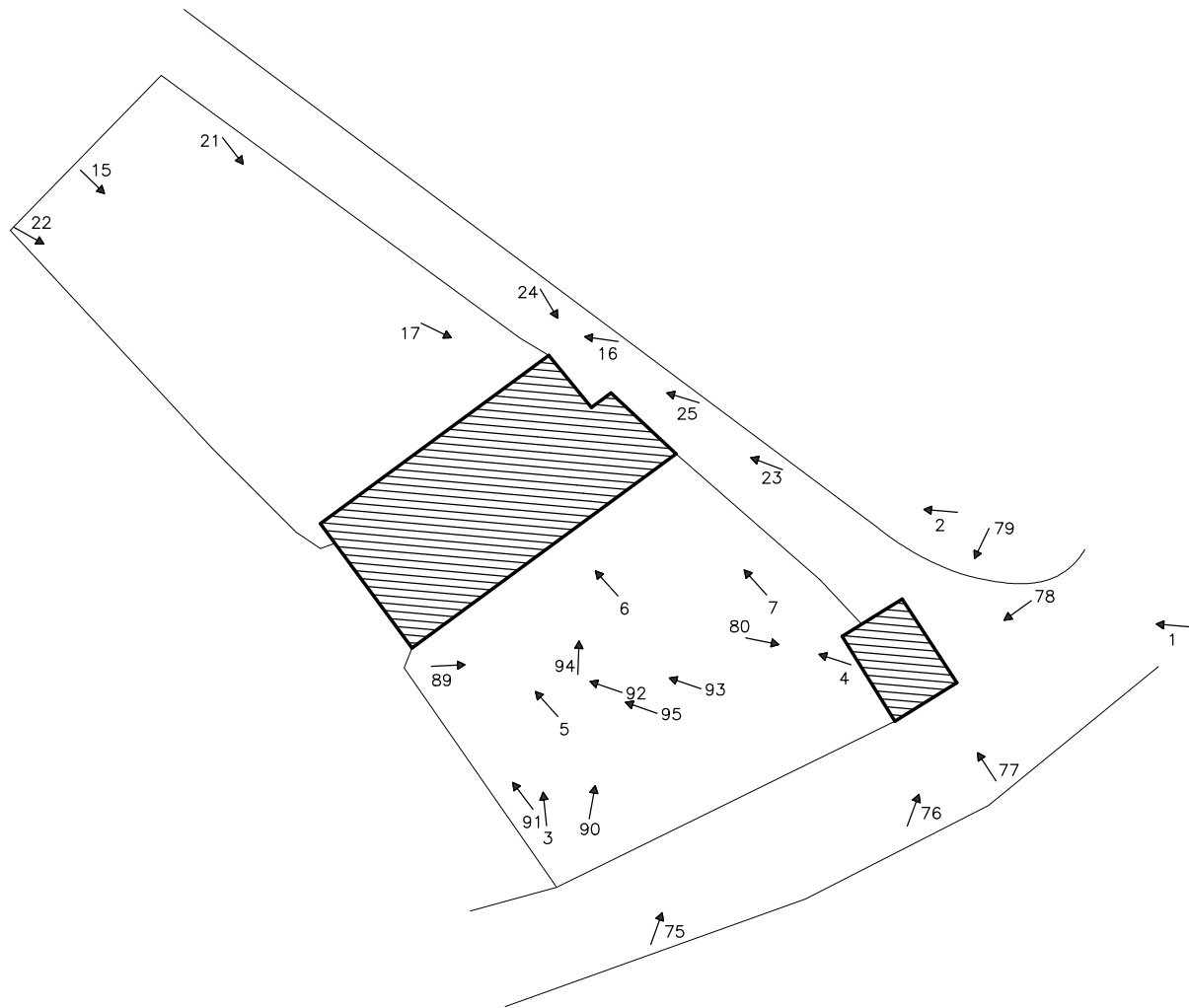

Figure 7: Ordnance Survey 1:2500 map; published 1909 (revised 1906-7)
Sheet no: Yorkshire [West Riding] 184.5



→ 1: photograph direction and number

INGHAMITE CHURCH
 EARBY ROAD
 SALTERFORTH
 LANCASHIRE (NGR: SD 889454):
 HISTORIC BUILDING RECORD

FIGURE 8:
 SITE PLAN
 WITH KEY TO PHOTOGRAPHS

SCALE: APPROX 1:500
 DATE OF SURVEY: OCTOBER 2010

STEPHEN HAIGH
 Buildings Archaeologist

50m



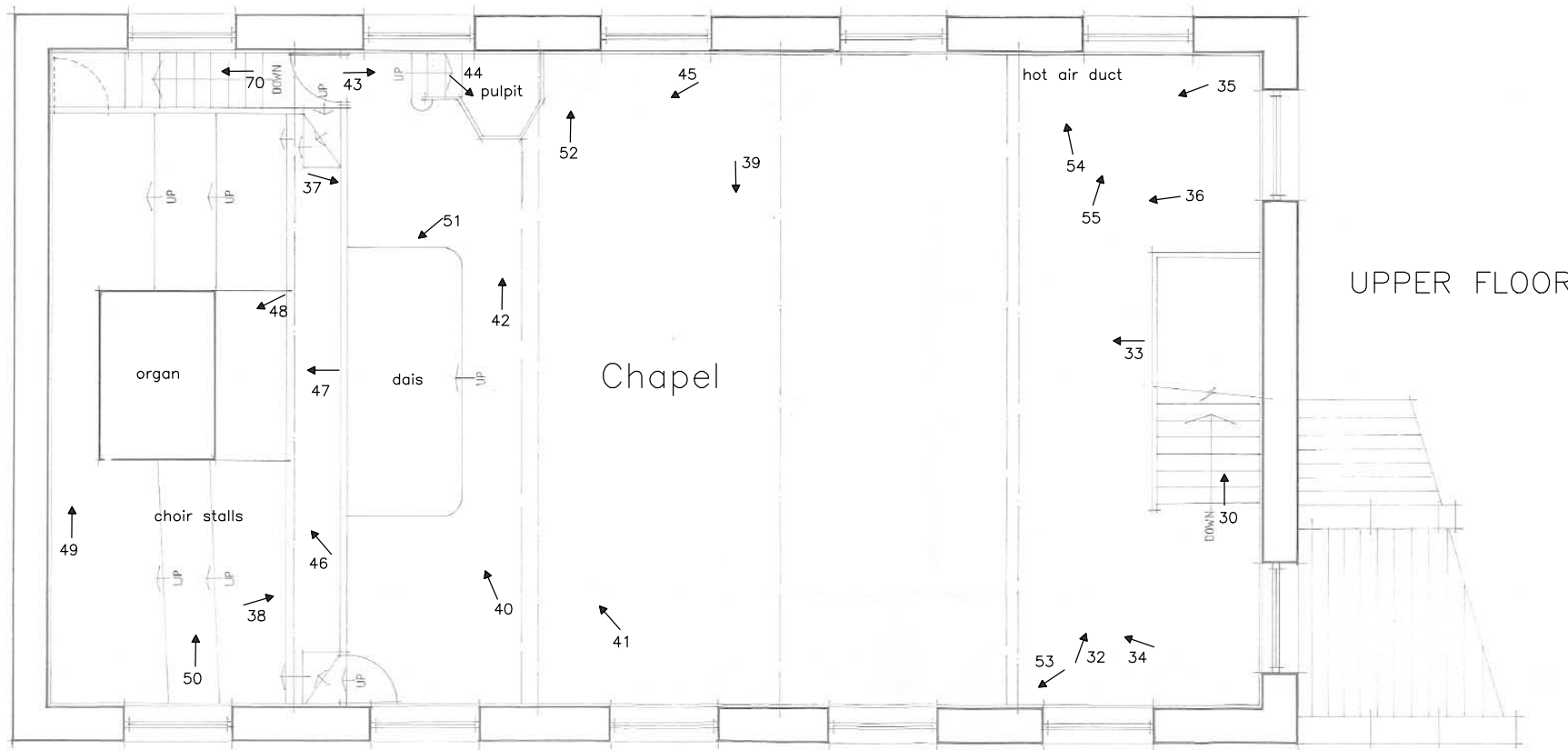

UPPER FLOOR

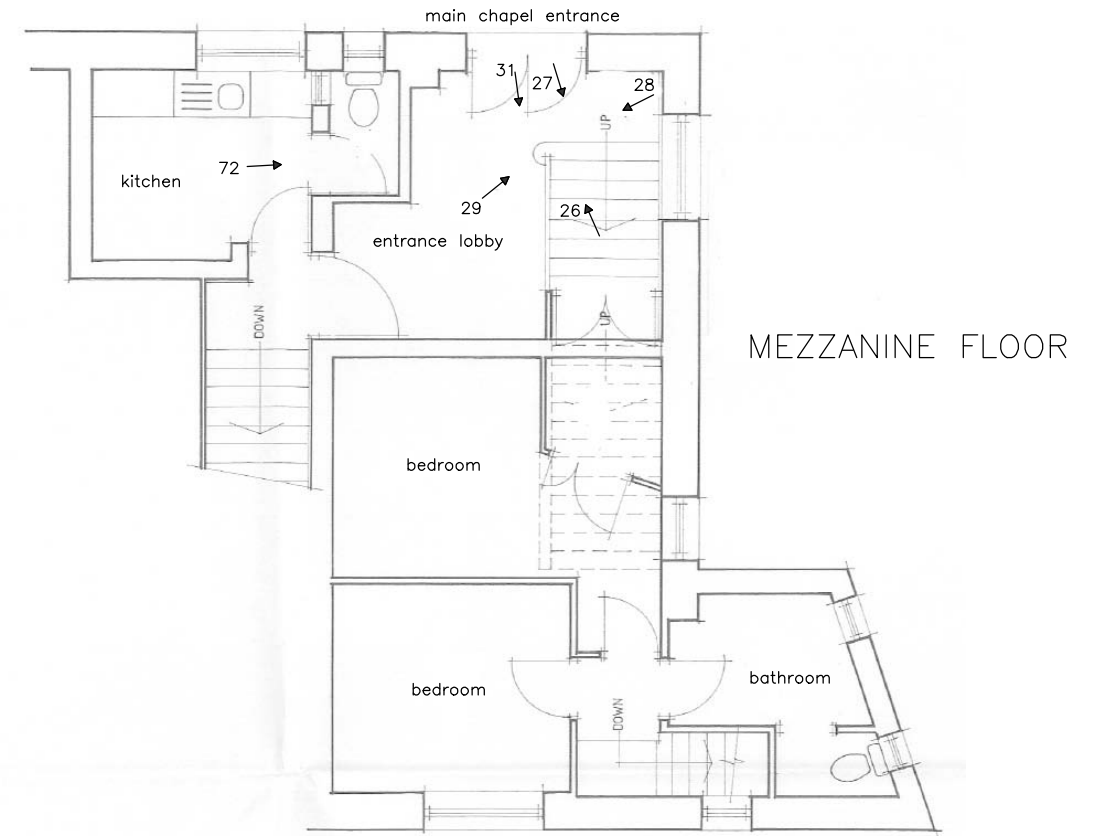

MEZZANINE FLOOR

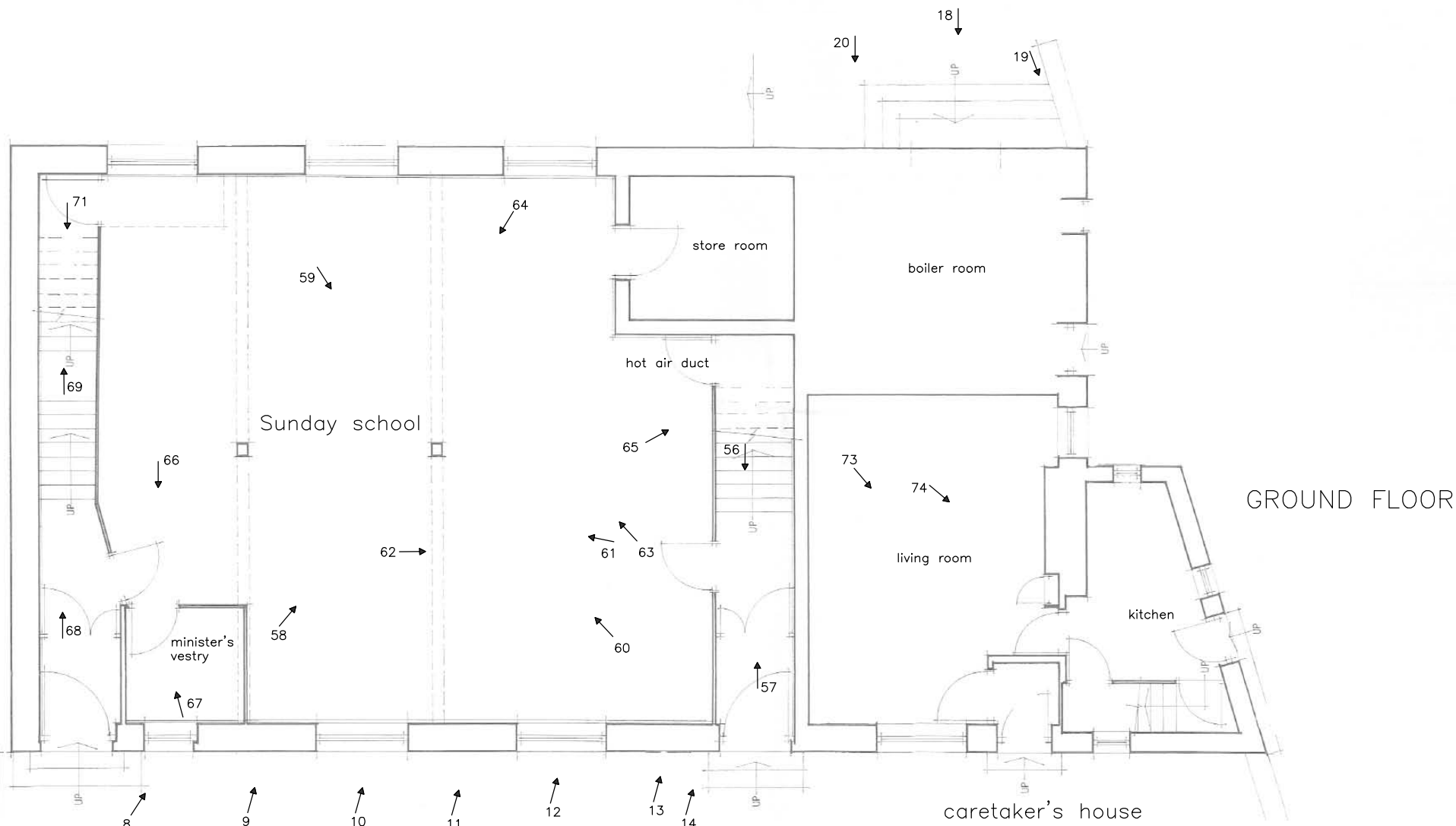

GROUND FLOOR

caretaker's house

→ 1: photograph direction and number

INGHAMITE CHURCH
 EARBY ROAD
 SALTERFORTH
 LANCASHIRE (NGR: SD 889454):
 HISTORIC BUILDING RECORD

FIGURE 9:
 FLOOR PLANS
 WITH KEY TO PHOTOGRAPHS

SCALE: 1:100

DATE OF SURVEY: OCTOBER 2010

STEPHEN HAIGH
 Buildings Archaeologist

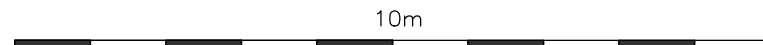

FLOOR PLANS BY J AND L B DESIGN, REPRODUCED WITH THANKS



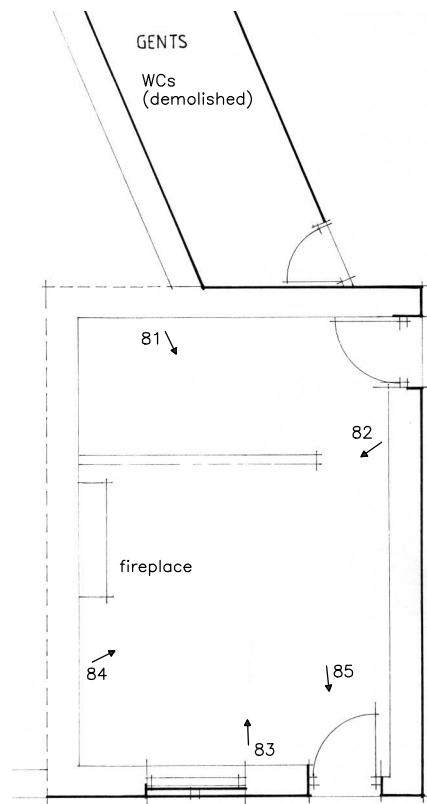

GROUND FLOOR

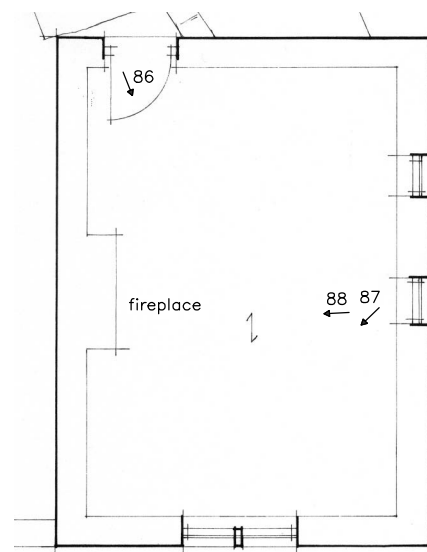

FIRST FLOOR

↗ 1: photograph direction and number

INGHAMITE CHURCH
 EARBY ROAD
 SALTERFORTH
 LANCASHIRE (NGR: SD 889454):
 HISTORIC BUILDING RECORD

FIGURE 10:
 FLOOR PLANS (OUTBUILDING)
 WITH KEY TO PHOTOGRAPHS

SCALE: 1:100
 DATE OF SURVEY: OCTOBER 2010

STEPHEN HAIGH
 Buildings Archaeologist

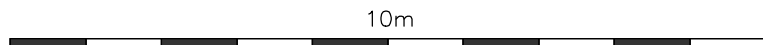

FLOOR PLANS BY J AND L B DESIGN, REPRODUCED WITH THANKS

