

West Ilsley News

www.westilsley.org

September 2017

EDITORS

Andrea Cook
Clock Cottage
☎ 281224

Liz Dray
The Malthouse
☎ 281688

westilsleynews@westilsley.org lizdray@btinternet.com
Deadline for the next publication is:

5pm on Tuesday 26th September

DIARY SEPTEMBER

- 9th Evergreens coffee morning - Compton
- 15th Harrow coffee and cake morning
- 15th Bingo – village hall
- 24th Church Harvest Festival and Lunch
- 27th Harrow quiz night
- 29th Macmillan coffee morning – village hall
- 29th Harrow kids' club

OCTOBER

- 14th Village Hall Race Night

**WEST ILSLEY VILLAGE
HALL HARVEST BINGO
FRIDAY 15th SEPTEMBER
Doors Open at 7pm ~
Start at 7:30pm
Refreshments Available
COME ALONG AND SUPPORT
YOUR VILLAGE HALL**

HARVEST LUNCH

SUNDAY 24th SEPTEMBER

12 noon in the Village Hall

following the 11am

Harvest Festival service

EVERYBODY WELCOME!

Tickets to be bought in advance by 17th September
from Rosanne on 280553 / rosanne@pilditch.com

Proceeds in aid of
All Saints Church, West Ilsley

Adults £7
Concessions/Under 12 £5

Harvest at Molfuscumb - Picture 1876

VOLUNTEERS REQUIRED!

Ilsley Under 5's is a friendly toddler group who meet every Wednesday during term-time in West Ilsley Village Hall between 9.45 and 11.15am. The group provides a great place for parents and carers to bring babies, toddlers and pre-schoolers to play in a friendly, safe atmosphere and fun environment. The sessions are run by a small group of volunteers and this is crucial to the continuation of Ilsley Under 5's. We would really welcome some extra help in running the sessions. If you live in the area and would be willing to spare some time to support us, which will involve setting up/packing away the toys, making teas, coffees, snacks (as well as a chance to socialise with the local families!) please do get in contact with us using the details below. It's a fantastic way to meet other local families and for the children to get together for some valuable play time. If you are planning a party or event remember the small tables and chairs are available for hire throughout the year for a donation of £10.

If you are interested in finding out more about volunteering, hire of equipment or simply to find out more about the sessions please contact us at mcgrathleah@hotmail.co.uk or 07971205357. You can also take a look at our Facebook page

**LET'S CHANGE LIVES
WITH EVERY SLICE**

AT

West Ilsley

When: Friday 29th September

Where: Village Hall

Time: 10 am until 12 noon

Why: Because every slice of cake and cup of coffee helps us make a huge difference to people facing cancer.

**Come along for a
nibble and a natter.**

FR REGULATOR



**WE ARE
MACMILLAN.
CANCER SUPPORT**

<https://www.facebook.com/ilsleyunderfives>
and join our group
<https://www.facebook.com/groups/ilsleyunderfives/>
Leah McGrath
Secretary, Ilsley Under 5's

WHATS ON AT THE HARROW

COFFEE & CAKE MORNING
Friday 15th September
10:30am

Pippa will be here with a great selection of Phoenix Cards, pop in for a slice of homemade cake, a coffee and a catch up.
Raising money for Macmillan Cancer.



We raised £25 at last months coffee morning which we donated to The Air Ambulance, thank you to those of you who came along.

QUIZ NIGHT

Wednesday 27th September
8pm

Book your teams in now.
Raising money for Macmillan Cancer

KIDS CLUB

Friday 29th September
Kids club is back!! We hope you all had a great summer holiday!

4 - 5:30pm

£5 each, includes chicken nuggets, chips & peas, vanilla ice cream and squash.

We will have some games and activities available.

Book them in NOW !

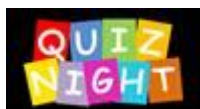

The ILSLEY EVERGREENS invite you
to a

Coffee Morning and Raffle
at the Wilkins Centre, Compton
on Saturday the 9th September at 10am.
Come and enjoy Homemade Scones and
Cakes with a Cuppa!

Would members please bring a little
something for the Raffle. Thank you.

ILSLEY EVERGREENS

Our next coach trip will be to Ringwood Market on the 13th September followed by Worcester October 25th and Winchester Christmas Market November 29th. If you would like to join us please call Julia on 281597.

There will be a PRIZE BINGO at COMPTON VILLAGE HALL on FRIDAY the 29th September. Please come along and enjoy the evening.

Tony Elliott Secretary

WEST ILSLEY VILLAGE HALL ARE RAISING FUNDS AT A

RACE NIGHT

Saturday 14th October, 2017
West Ilsley Village Hall

Fun for all the family!

£5 adults, £3 concessions Under 16s free

Doors open: 7:30pm
First Race: 8:15pm

- ✓ Pay Bar
- ✓ Complimentary Snacks

Book your table or individual places on 281471 or Rosduckworth@btinternet.com

ALL SAINTS' CHURCH WEST ILSLEY

September Services

3 rd	Family Communion	9.30am
10 th	BCP Communion	8.30am
17 th	*No service in West Ilsley	See Café Church below

24 th	Harvest Family Service	11.00am
------------------	------------------------	---------

Please see the lych gate notice board for details of other services in the benefice or go online at www.eastdownland.org.uk

Ride+Stride – Saturday 9th September

The annual sponsored cycle, run, walk or ride takes place between 10am and 6pm. Visit as many churches as you can on the day and the money raised will be shared between your church and the Berkshire Churches Trust. This organisation gives grants for maintenance and development to our churches. Many churches will be open on the day, some with refreshments. For more information and to print out sponsor forms go to:

<http://www.berkschurchestrust.org.uk/ride-and-stride-2/> If you are unable to take part but still wish to donate please go to:

<https://www.justgiving.com/berkshirechurchestrust> and make sure you nominate your church in the comments box.

Café in All Saints' Church

Join us on Sunday 10th September at 10am, after our normal 8.30am Communion Service, for coffee, cake and a chat. As usual, any donations will be given to a named charity.

Harvest Festival is on Sunday 24th September at 11am, followed by **Harvest Lunch** in the village hall at 12 noon. Any gifts of food you would like to bring to the service will be delivered as usual to Willows Edge Residential Home in Newbury. Everyone is invited to the service and lunch, although you don't have to go to one to attend the other. Lunch tickets, which cost £7 for adults and £5 for concessions and children under 12, can be bought from Rosanne on

280553 or email rosanne@pilditch.com Do join us for a relaxing lunch and a chat with friends.

Café Church

This service resumes after the summer at St Mary's Church, Chieveley at 11.00am on Sunday 17th September. It is an informal service for everyone, with live music and an emphasis on families with young children. It has proved to be very popular with all ages, so come along at 10.45am for coffee and cake beforehand.

Contacts

If you have anyone or anything specific you would like mentioned in church prayers at services throughout the year, do speak to either Ian (281625) or Alexandra (281306). To receive by email a copy of the weekly pew sheet, which contains readings, prayers and notices about church events in the benefice, please contact the East Downland Benefice Office on eastdownland@btinternet.com or phone 07957 458107 and leave a message. The office is usually open on Thursday and Friday mornings and can be contacted in the first instance for information about baptisms or weddings. For any other reasons, you can contact Revd John Toogood on 01635 247566 or email him at edownlandrector@gmail.com

Kay and Ian Fewtrell-Smith

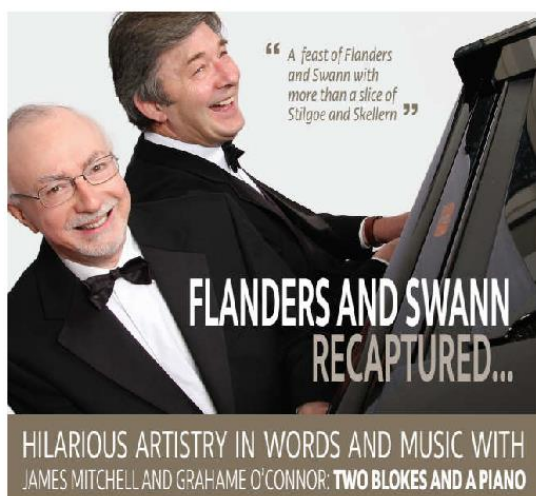

St Mary's Church, Aldworth (RG8 9SB)

Saturday 7th October

7.30 pm

Tickets £15 (including refreshments)

Proceeds in aid of St Mary's Church

Box Office: 01635 578936; 01491 671714;

revwillwatts@btinternet.com

Also on sale at Aldworth Saturday Market

FREE Cake at Aldworth on 9th September

Aldworth's community-run Saturday Market celebrates its

15th BIRTHDAY with extra stalls and supporting Berkshire's new Children's Hospice.

Enjoy a FREE slice of BIRTHDAY CAKE with your refreshments and FREE ENTRY to flowers, plants, foods, produce, crafts, cards, scarves & bags market with MUSIC and a recreation field and children's playground free to use and enjoy!

Our CHARITY stall will be for **The Alexander Devine Children's Hospice Service**. Beautifully handmade babies' and children's clothes, toys and gifts will be on sale, along with other handmade items, at very reasonable prices – please support this if you can.

Come along to Aldworth Village Hall (RG8 9SE) on 9th September between 9.30 a.m. and 12 noon and help us celebrate FIFTEEN years of our volunteer run market's continuous, weekly opening!!

Further details: 01635 578090

N.B. The Market is open on last two Saturdays of August but ONLY for pre-ordered breads and papers. This gives our regular volunteers a brief break.

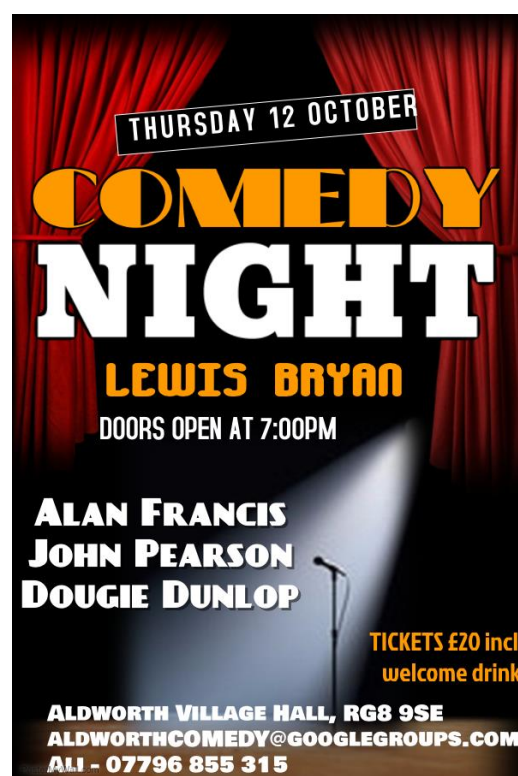

Roger Stowell

Window cleaning

gutter clearance and general odd jobs

Telephone 07910634186

roger.stowell@ntlworld.com

DOWNLAND VOLUNTEER GROUP
 01635 578394
 Office hours 9.30 to 11.30
 Monday to Friday
www.downlandvolgroup.org



PARISH COUNCIL

Read the latest Parish Council Minutes and hear how village matters are being addressed. Visit our village website at www.westilsley.org - all the latest minutes from our meetings are available under the "Parish Council" tab.

2017 MEETING DATES

11 Sept, 13 Nov

DEFIBRILLATOR CODE: C159

WHO TO CONTACT

VILLAGE HALL

Ros Duckworth—Bookings—281471

rosduckworth@btinternet.com

Rates: £10.00/hr Villagers £12/hr Non Villagers

PRESCRIPTIONS

Prescriptions are delivered from Compton on Tuesdays mornings at 8.30. Please collect yours from 2 Morland Close on Tuesday or Thursday evening between 6.00 and 7.30. Repeat forms can be posted through the letter box anytime before Monday evening for the following week's delivery.

Thank you for your co-operation in keeping to the times listed.

Tony Elliott

PATIENT REPRESENTATION GROUP

Fred Carter

fred_kathcarter@btinternet.com 281621

CHURCHWARDENS

Alexandra Axtell 281306

Ian Fewtrell-Smith 281625

TENNIS COURT

Membership: Please email tennis.bookings@westilsley.org

Play without joining - book and pay via

westilsleytennis.jezzam.com or the link on westilsley.org

PARISH COUNCIL

Clerk:

Inna Fowler - westilsleyipc@gmail.com 280501

Mobile: 07778093931

Chairman: Rollo Duckworth - rolloduckworth@btinternet.com

281471

Alan Bloor - Alanpeter.bloor@virgin.net

281341

Alan Beaumont - alan.beaumont@aae-llp.com

07980 875179

Anna Sugden - annasugden@btconnect.com

281784

Justin Gilbert - Justin.Gilbert@loudonpartners.com

Justin Pilditch - justin@pilditch.com

Graham Woods - gwoods@grwc.co.uk



A.W. Land & Tree Care

Tree Surgery, Hedge Cutting, Fencing, Landscaping, Grass Cutting & Woodland Management

Fully Insured & NPTC Qualified
 Based locally in Chieveley, Berkshire
 Domestic & commercial work undertaken

For a free, no obligation quotation
 please contact us on 01635 282750 or email ashley@awtrees.co.uk

KJF House Maintenance

**For all your house
 maintenance requirements**

Plastering Electrical Work Carpentry
 Block Paving Fencing Decking and Patios
 Painting and Decorating

**For a local friendly service
 at a competitive price contact Keith :**

01635247387 or 07747866046

kjfhouse@hotmail.co.uk

WEST ILSLEY VILLAGE HALL

Available for hire by individuals and organisations.

Ideal for: business meetings, private family functions, birthdays, weddings, children's parties, anniversaries and events.

Heated with serving kitchen, disabled access and toilets.



Contact for bookings - Ros Duckworth

01635 281471/ westilsleyvillagehall@gmail.com

Domestic Electrical Installation

Building regulation Part P Compliant
 installation/inspection/testing/fault finding and certification

Portable Appliance Testing @ 110/240 VAC

Contact Keith Pentecost

ELECSA & ECA, approved electrical installer

Tel: 01635-281389 (East Ilsley)

Mobile: 07985-797333

www.klp-electrical.co.uk

Not VAT registered

www.electricalsafetyregister.com



FOUNTAIN PLUMBING

Bathrooms ~ Kitchens ~ Tiling

TONY ELLIOTT
 Qualified Plumber

07780 994297

01635 281997

2 Morland Close,
 West Ilsley, Newbury.
 RG20 7AN

A Friendly, Professional service at affordable prices.
 For all those little jobs that just need doing!



Baking Around

Like celebrations but don't want to bake? Baking Around can help.

Delicious and tasty homemade goodies made to order for any occasion, to suit any budget. Baking Around can:

- Make a cake or set of cupcakes for any celebration
- Party bags with a difference:
 - Sweet Cones
 - Salt Dough decorations with instructions
 - Bite size cakes or treats
 - Muffin or Cookie Mix with recipes
- Homemade preserves

Contact: Flick 07799647068 or Robyn on 07717794232 to discuss your requirements.



SJFchildcare offers high quality childcare in a safe and homely environment at 2 Cold Harbour, West Ilsley. We offer flexible childcare to suit your family needs. Full day care, half day, and before and after school care. Please contact us for any more information and availability.

07508682224
sjfchildcare@outlook.com



PetStay

A Tending & Caring Alternative to Kennels

Your dog would stay with one of our carers in their home. Our dog carers are carefully selected, licensed and insured and treat your dog(s) as their own. Meet the carer in their home before you book. We never mix dogs from different households.

Would you like to be one of our dog carers?
 Do you love dogs? Are you around most of the day and have a secure garden? Want to earn a little extra but be flexible when you work?

Contact Lynette on 07780 451751 or lynette@petstay.net
www.petstay.net



asap

"Care for your home and garden"

General maintenance plus
 Mowing /Hedge cutting /Strimming/ Fencing/ Decking
 Quality work delivered by an honest, trustworthy and reliable person

Phone: Sean on 07768-467132 or email
sean@asappartners.co.uk



PESTCO

MOLES RATS WASPS MICE COCKROACHES
 BIRDS FLIES FOXES SQUIRRELS ANTS

residential, agricultural and commercial work
 Robert Edwards www.pestco.biz
 Mobile 07796615818 01488 670028
pestco@hotmail.co.uk



L H GOODWIN PROFESSIONAL PAINTING AND DECORATING

we specialise in customer satisfaction and quality, covering: interior/exterior, wallpapering, domestic & commercial, refurbishment work, insurance work and much more besides I have 25 years experience. We are a friendly reliable service, fully insured and work is guaranteed

Discounts to OAPs, very competitive rates, free advice email service for those doing it themselves

Leigh Goodwin 82 Norris Close Abingdon Oxon OX14 2RW
 email: thegoodys@hotmail.co.uk
Tel: 07789873483 www.lhgoodwin.co.uk



01635 202262
07531 277668

HETAS

- Guild of Master Sweeps & HETAS accredited
- Traditional & power sweeping methods
- Cowl/caps/cages supplied/fitted
- Bird nests removed
- Certificates issued
- Flues lined & solid fuel stoves installed
- Fully insured

www.Howard the Sweep.co.uk
Cleaner chimney sweeping and stove installations



Remedial body Therapy

Rachel uses a combination of Remedial sports massage and McTimoney chiropractic to address problem areas. Treatment aims are to encourage **symmetry**, identify muscle **imbalances**, **improve posture** and **alleviate discomfort**. **Not In pain?** It is also a good idea to get yourself assessed even when you are not in pain as a preventative way of fine tuning your posture and spotting minor issues before they build into bigger problems.

Tel: **07879475557**. E: rachelbchandler@hotmail.com
www.rachelchandlerchiropractic.co.uk