

**SITE LOCATION**  
(Scale 1:50000)  
Ordnance Survey map extract based upon Landranger map series with the permission of the controller of Her Majesty's Stationery Office. Licence No. 100022432. Crown copyright.

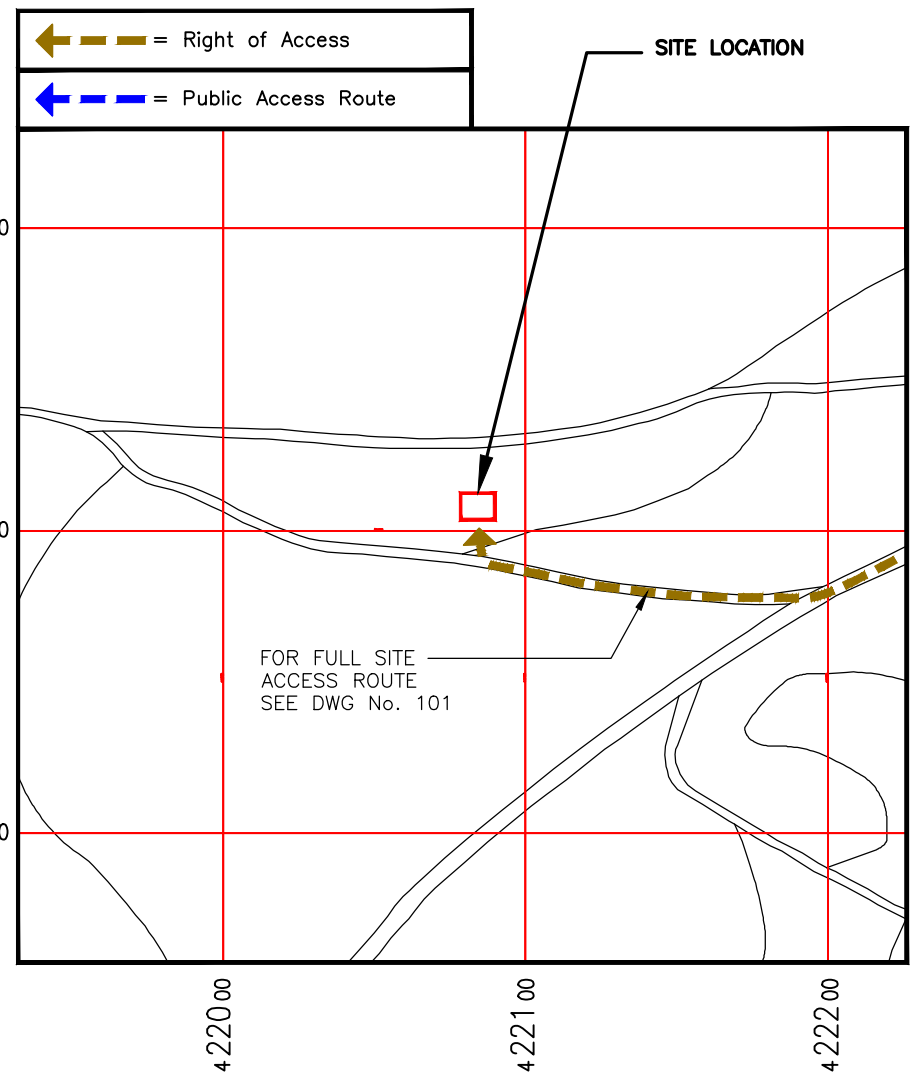

**DETAILED SITE LOCATION**  
(Scale 1:2500)

Based upon Ordnance Survey map extract with the permission of the Controller of Her Majesty's Stationery Office. Crown copyright. Licence No. 100022432



**SITE PHOTOGRAPH**

ALL DIMENSIONS ARE IN mm UNLESS NOTED OTHERWISE

N.G.R | E: 422082 N: 113501

DIRECTIONS TO SITE:

HEAD SOUTH-WEST ON M27. TAKE THE EXIT TOWARDS THE NEW FOREST/A337/LYNDHURST, AT CADNAM INTERCHANGE. TAKE THE 3RD EXIT ONTO B3079 & SLIGHT LEFT ONTO ROGER PENNY WAY/B3078. TURN LEFT ONTO FURZLEY LN, FURZLEY LN TURNS SLIGHTLY LEFT AND BECOMES FOREST RD. TURN RIGHT, SLIGHT LEFT, AND TURN LEFT AT ACCESS ROAD AND CONTINUE FOR APPROX 120 M AND SITE SHOULD BE LOCATED ON THE RIGHT

NOTES:

REV	MODIFICATION	BY	CH	DATE
B	Site Address & DWG Standards Rev'd	AT	AB	07.03.23
A	Issued for Approval	RP	AB	27.10.22

Unit E, Madison Place, Northampton Road, Manchester, M40 5AG  
Tel: 0161 785 4500  
Fax: 0161 785 4501  
Web: www.clarke-telecom.com

**CORNERSTONE - 2 WAY SRN**

Cell Name		Opt.
FOREST ENCLOSURE WHITESHOOT BOTTOM		-
Cell ID No		
CORNERSTONE	TEF	VF
30708500	-	22510

**Site Address / Contact Details**  
FOREST ENCLOSURE WHITESHOOT BOTTOM  
BRAMSHAW  
LYNDHURST  
S043 7HL

Drawing Title: SITE LOCATION MAPS			
Purpose of issue: PLANNING			Dwg Rev:
Drawing Number: 100			B
Surveyed By: CL	Original Sheet Size: A3		Pack Issue:
Drawn: RP	Date: 27.10.22	Checked: AB	Date: 27.10.22

The drawings comply with TEF & Vodafone Standard ICNIRP guidelines.  
Designed in accordance with CORNERSTONE document: SDN0009



ALL DIMENSIONS ARE IN mm UNLESS NOTED OTHERWISE

N.G.R | E: 422082 N: 113501

DIRECTIONS TO SITE:  
 HEAD SOUTH-WEST ON M27. TAKE THE EXIT TOWARDS THE NEW FOREST/A337/LYNDHURST, AT CADNAM INTERCHANGE. TAKE THE 3RD EXIT ONTO B3079 & SLIGHT LEFT ONTO ROGER PENNY WAY/B3078. TURN LEFT ONTO FURZLEY LN, FURZLEY LN TURNS SLIGHTLY LEFT AND BECOMES FOREST RD. TURN RIGHT, SLIGHT LEFT, AND TURN LEFT AT ACCESS ROAD AND CONTINUE FOR APPROX 120 M AND SITE SHOULD BE LOCATED ON THE RIGHT

NOTES:

B	Site Address & DWG Standards Rev'd	AT	AB	07.03.23
A	Issued for Approval	RP	AB	27.10.22
REV	MODIFICATION	BY	CH	DATE



Unit E, Madison Place, Northampton Road,  
 Manchester, M40 5AG  
 Tel: 0161 785 4500  
 Fax: 0161 785 4501  
 Web: www.clarke-telecom.com



**CORNERSTONE - 2 WAY SRN**

Cell Name		Opt.
FOREST ENCLOSURE WHITESHOOT BOTTOM		-
Cell ID No		
CORNERSTONE	TEF	VF
30708500	-	22510

Site Address / Contact Details  
 FOREST ENCLOSURE WHITESHOOT BOTTOM  
 BRAMSHAW  
 LYNDHURST  
 S043 7HL

Drawing Title: DETAILED SITE LOCATION MAP				
Purpose of issue: PLANNING				Dwg Rev:
Drawing Number: 101				B
Surveyed By: CL		Original Sheet Size: A3		Pack Issue:
Drawn: RP	Date: 27.10.22	Checked: AB	Date: 27.10.22	B

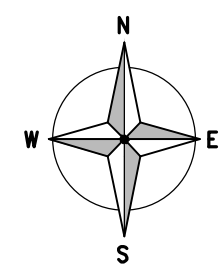

← = Right of Access  
 ← = Public Access Route

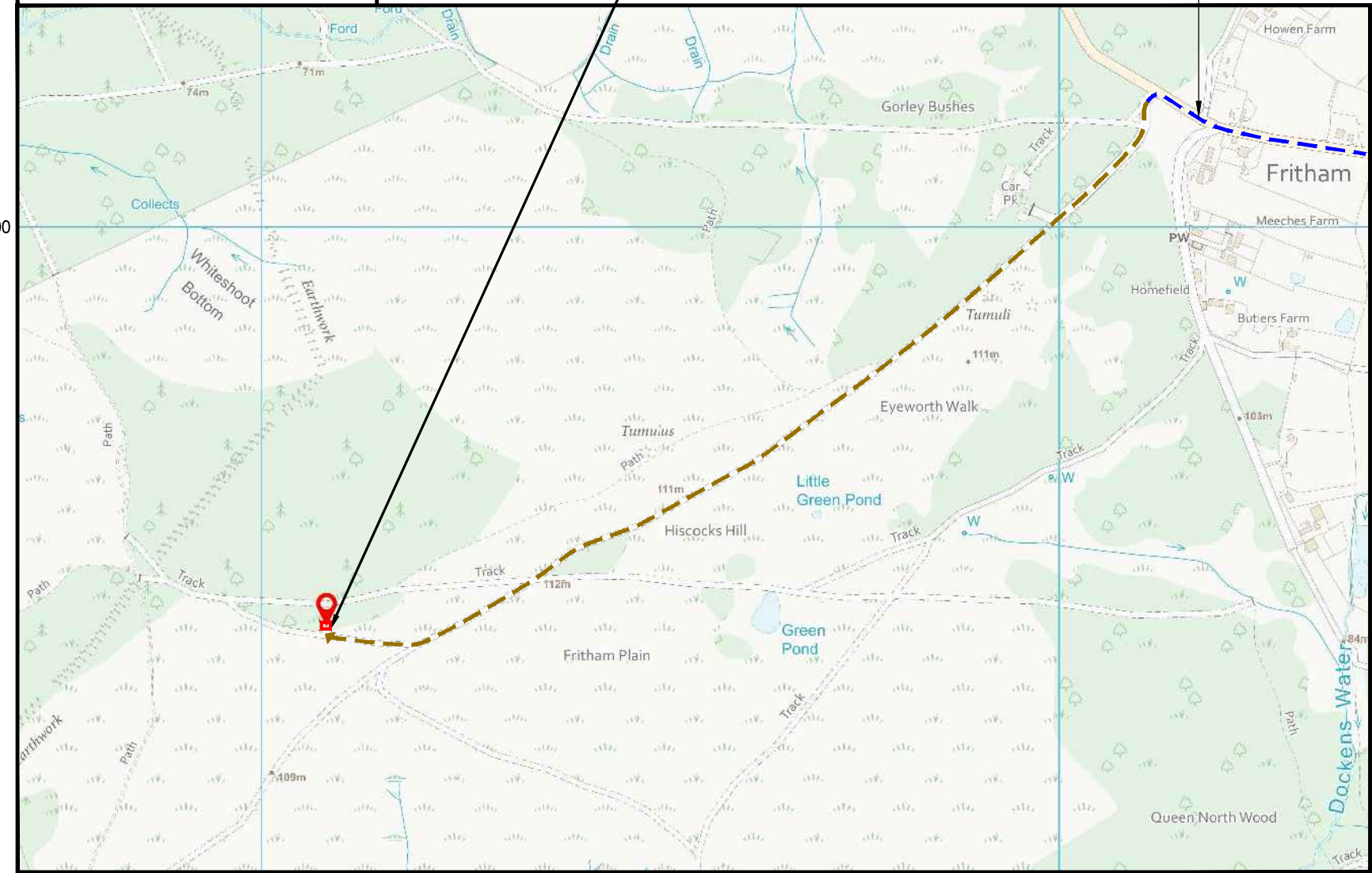

ACCESS GATE

DETAILED SITE ACCESS

(Scale 1:7500 )

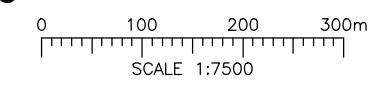

The drawings comply with TEF & Vodafone Standard ICNIRP guidelines.  
 Designed in accordance with CORNERSTONE document: SDN0009

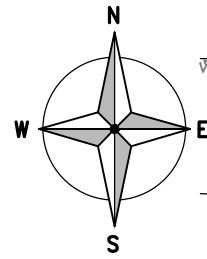

ALL DIMENSIONS ARE IN mm UNLESS NOTED OTHERWISE

N.G.R | E: 422082 N: 113501

NOTES:  
 UNEVEN GROUND AT PROPOSED COMPOUND AREA TO BE STRIPPED, AND LEVELLED. UNDERGROWTH, OLD TREE STUMPS, DEAD TREES & BOULDERS TO BE REMOVED.

B	Site Address & DWG Standards Rev'd	AT	AB	07.03.23
A	Issued for Approval	RP	AB	27.10.22

REV	MODIFICATION	BY	CH	DATE
-----	--------------	----	----	------

Unit E, Madison Place, Northampton Road,  
 Manchester, M40 5AG  
 Tel: 0161 785 4500  
 Fax: 0161 785 4501  
 Web: www.clarke-telecom.com

**CORNERSTONE - 2 WAY SRN**

Cell Name	Opt.
FOREST ENCLOSURE WHITESHOOT BOTTOM	-

Cell ID No		
CORNERSTONE	TEF	VF
30708500	-	22510

Site Address / Contact Details  
 FOREST ENCLOSURE WHITESHOOT BOTTOM  
 BRAMSHAW  
 LYNDHURST  
 S043 7HL

Drawing Title:  
 PROPOSED SITE PLAN

Purpose of issue:	PLANNING	Dwg Rev:
-------------------	----------	----------

Drawing Number:	200	B
-----------------	-----	---

Surveyed By:	CL	Original Sheet Size:	A3	Pack Issue:
Drawn:	RP	Date:	27.10.22	Checked:
				Date:
			AB	27.10.22

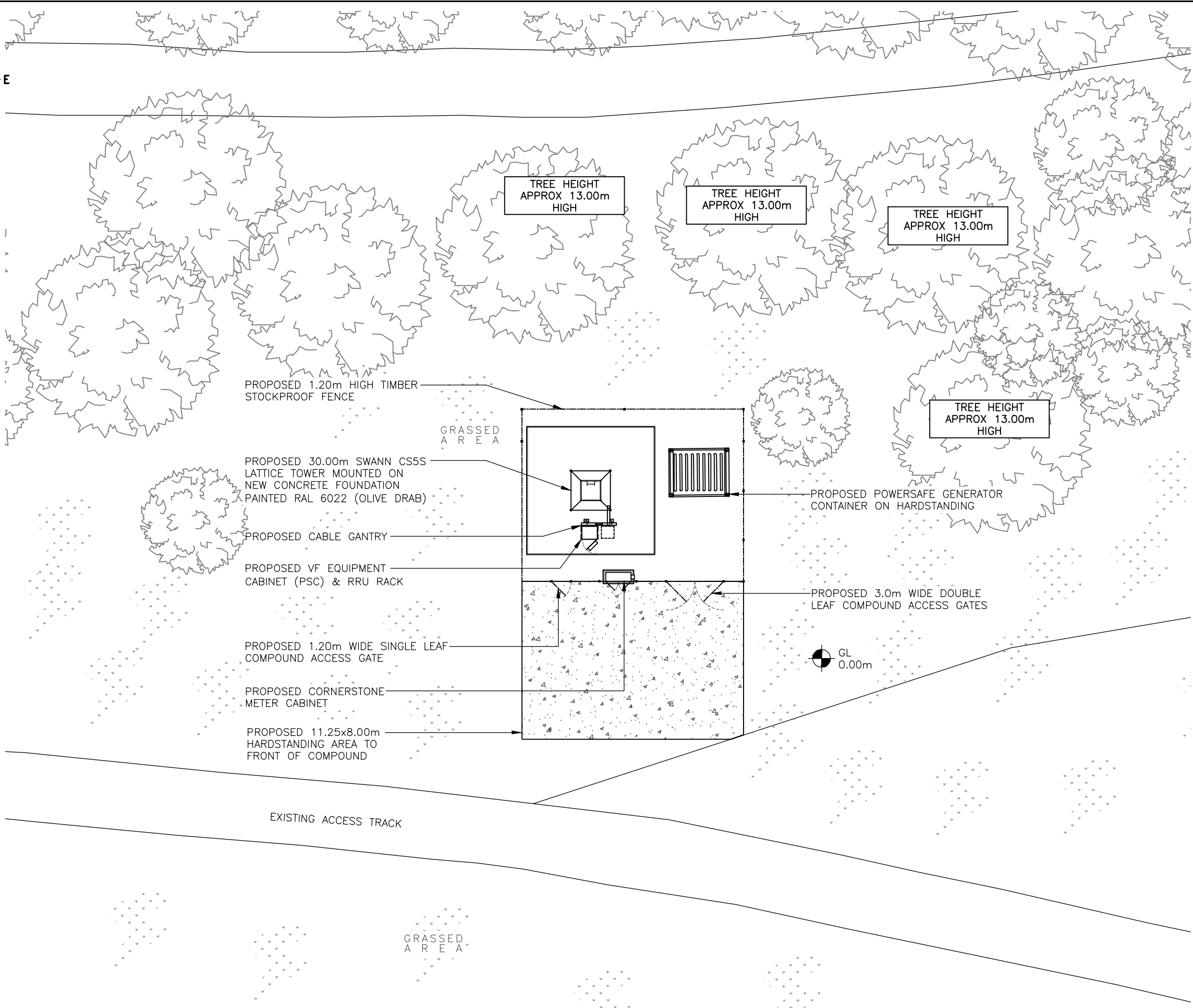

**PROPOSED SITE PLAN**  
 (1:200)

The drawings comply with TEF & Vodafone Standard ICNIRP guidelines.  
 Designed in accordance with CORNERSTONE document: SDN0009



PROPOSED VF 1No. GPS MODULE MOUNTED TO PROPOSED SUPPORT POLE 200mm ABOVE ANTENNA USING STANDARD MOUNTING KIT

PROPOSED 3No. VF 12 PORT ANTENNAS (1No. PER SECTOR)

PROPOSED 9No. VF 800/900, 700/900 & G/U9 RRU's ON RAILS FIXED TO TOWER LEGS

PROPOSED 2No. VF 600 DIA DISHES

PROPOSED 30.00m SWANN CS55 LATTICE TOWER MOUNTED ON NEW 6.5x6.5x1.0m CONCRETE FOUNDATION PAINTED RAL 6022 (OLIVE DRAB)

C/L OF PROPOSED GPS MODULE +30.20m AGL

TOP OF PROPOSED ANTENNAS +30.00m AGL

U/S OF PROPOSED ANTENNAS +27.30m AGL

C/L OF PROPOSED RRU's +26.30m AGL

C/L OF PROPOSED DISHES +24.00m AGL

TREE HEIGHT APPROX 13.00m AGL

PROPOSED VF EQUIPMENT CABINET (PSC) & RRU RACK

PROPOSED CABLE GANTRY

PROPOSED 1.20m HIGH TIMBER STOCKPROOF FENCE C/W 3.00m WIDE & 1.20m WIDE ACCESS GATES

G.L.

PROPOSED POWERSAFE GENERATOR CONTAINER ON HARDSTANDING

PROPOSED CORNERSTONE METER CABINET

**PROPOSED SOUTH ELEVATION**  
(1:125)

ALL DIMENSIONS ARE IN mm UNLESS NOTED OTHERWISE

N.G.R | E: 422082 N: 113501

NOTES:  
UNEVEN GROUND AT PROPOSED COMPOUND AREA TO BE STRIPPED, AND LEVELLED. UNDERGROWTH, OLD TREE STUMPS, DEAD TREES & BOULDERS TO BE REMOVED.

B	Site Address & DWG Standards Rev'd	AT	AB	07.03.23
A	Issued for Approval	RP	AB	27.10.22

REV	MODIFICATION	BY	CH	DATE
-----	--------------	----	----	------



Unit E, Madison Place, Northampton Road,  
Manchester, M40 5AG  
Tel: 0161 785 4500  
Fax: 0161 785 4501  
Web: www.clarke-telecom.com



**vodafone**

CORNERSTONE - 2 WAY SRN

Cell Name	Opt.
FOREST ENCLOSURE WHITESHOOT BOTTOM	-

Cell ID No		
CORNERSTONE	TEF	VF
30708500	-	22510

Site Address / Contact Details		
FOREST ENCLOSURE WHITESHOOT BOTTOM BRAMSHAW LYNDHURST S043 7HL		

Drawing Title: PROPOSED SITE ELEVATION			
Purpose of issue: PLANNING			Dwg Rev:
Drawing Number: 300			B
Surveyed By: CL	Original Sheet Size: A3		Pack Issue:
Drawn: RP	Date: 27.10.22	Checked: AB	Date: 27.10.22

The drawings comply with TEF & Vodafone Standard ICNIRP guidelines.  
Designed in accordance with CORNERSTONE document: SDN0009