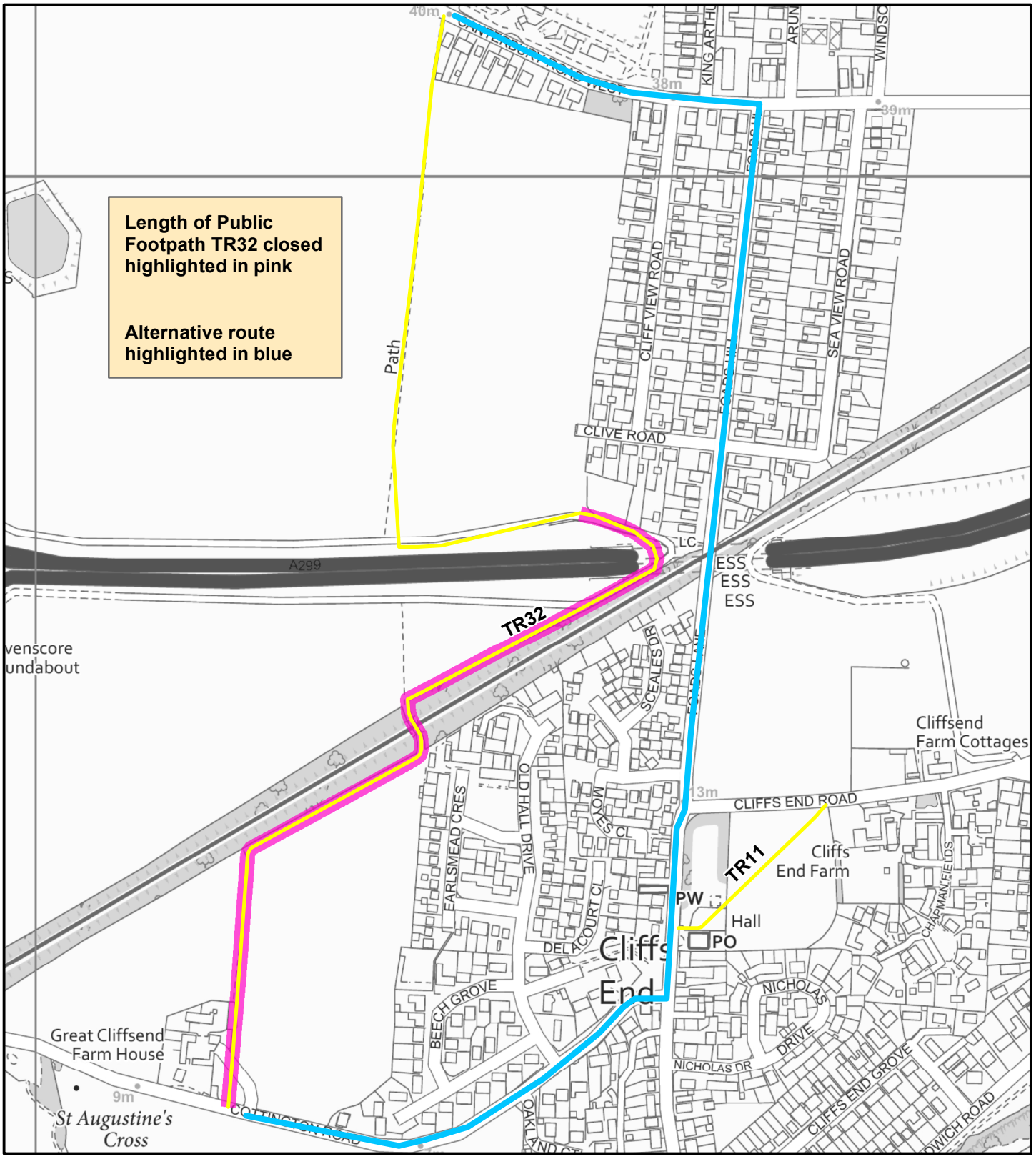

Key

- Public Footpath
- Public Bridleway
- Restricted Byway
- Byway Open to All Traffic

Notice of the intention to make an Order to temporarily close Public Footpath TR32 in the Parish of Cliffsend

Produced by the KCC Public Rights of Way and Access Service

Please note: this map extract is not a legal record of the alignment or existence of a public right of way. No measurements should be taken from it.

© Crown Copyright and database right 2013. Ordnance Survey 100019238

N

1:5,000

0 Kilometres 0.25 0.5

0 Miles 0.125 0.25

Created by:	MRT	Issue Date:	16/10/2020
Checked by:		Reference:	TRO TR32

Kent County Council kent.gov.uk