

MALBOROUGH MESSENGER

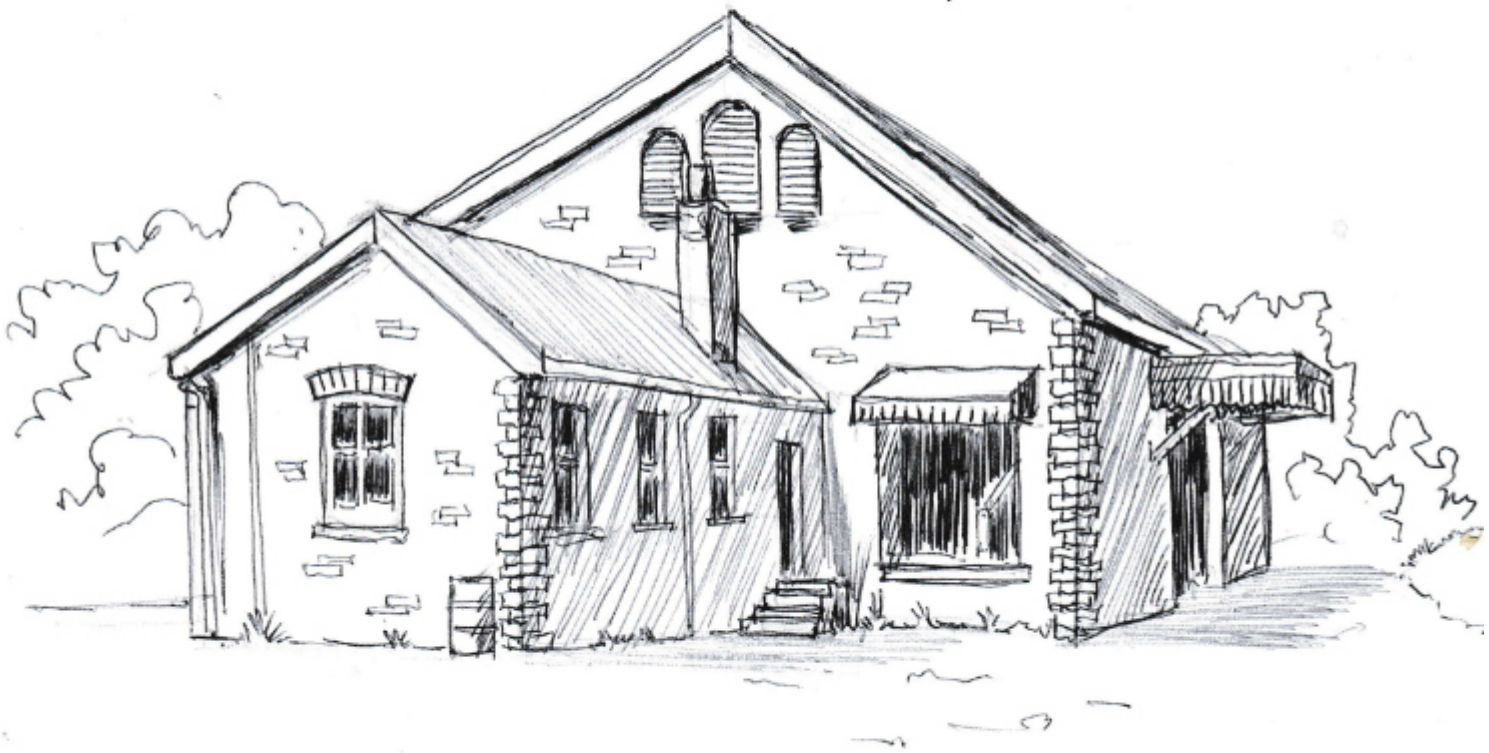

JANUARY & FEBRUARY 2026

For all in the Parish of Malborough

***Published under the auspices of the
Parish Council***

What's On in Malborough

Weekly

Mondays	Bible Study. 14:30. Malborough Baptist Church. Hope Cove Table Tennis Club. 19:00. Cottage Hotel.
Tuesdays	Coffee Morning. 10:30. Baptist Church. Mat Pilates. 11:00-12:00. £10. Seated Pilates. 12:15-13:00. £8. Village Hall Annexe. Julie Wells, juliehelenwells@icloud.com, 07760 764038. Dance. 15:45-18:15. Faye Preston, faye@affinitydancesouthhams@cloud.com.
Wednesdays	Mat Pilates. 09:30-10:30. £10. Pilates with Weights. 10:45-11:30. £8. Village Hall Annexe. Julie Wells, juliehelenwell@icloud.com, 07760 764038. Church Service. 10:00. St Peters & All Saints Church. Pickleball. 17:15. Village Hall. Sarah Harvey, 07427 741858, sarahharvey66@gmail.com.
Thursdays	Flexercise. 10:00. Village Hall. Val Chapman, val.chapman@icloud.com, 07584 885259. Coffee Morning. 10:30. Baptist Church. Pickleball. 14:00-15:30. Village Hall. Sarah Harvey, 07427 741858, sarahharvey66@gmail.com. Karate. 16:30. Village Hall. Ash Hawkes, ash@chireakai.com.
Fridays	Youth Club. 18:00-20:00. Village Hall Annexe. Sharon Anniss, 07711 314310.
Saturdays	Yoga. 08:45. Pickleball. 16:00. Village Hall. Sarah Harvey, 07427 741858, sarahharvey66@gmail.com.
Sundays	Church Service. 10:00. St Peters & All Saints Church. Church Service. 10:30. Malborough Baptist Church.
<i>Remember to check the Village Hall Calendar during holiday periods as some activities are cancelled.</i>	

February

Thu 12th	Talk: History of the Kingsbridge Estuary. NTSHC. 14:30. Kingsbridge Methodist Church.
----------	----------------------------------------------------------------------------------------------

March

Thu 5th	Talk: Ian Trought, Overbeck's Head Gardener. NTSHC. 14:00. Kingsbridge Methodist Church.
Fri 13th	Mothers' Day Service. Malborough Primary School. 14:30. All Saints Church.
Sun 15th	Overbeck's Reopens. National Trust.
Fri 20th	Visit to Tavistock and Dartmoor Prison Museum. NTSHC.
Sat 21st	Kingsbridge Choral Workshop. 10:00-17:00. Kingsbridge Methodist Church.
Wed 25th-Sat 28th	Play: Come from Away. KATS. Malborough Village Hall.
Sat 28th	Beach Clean. SMASH CEB. 10:00. Soar Mill Cove.

April

Thu 2nd	Easter Service. Malborough Primary School. 14:30. All Saints Church.
Mon 6th	Initial Meeting: MAD Kids Frozen. 19:00-20:30. Malborough Village Hall.
Wed 8th	Annual General Meeting. MVH&PFA. Malborough Village Hall.
Tue 14th	Visit to Overbeck's Garden. NTSHC.

BRIGHTHAM HOUSE
BOUTIQUE
BED & BREAKFAST

We aim to offer homely luxury, with beautiful decor, new and comfortable beds for a great nights sleep.

Each of our 8 bedrooms are uniquely and individually decorated and designed in a chic vintage style. They offer the feel of a luxury hotel, with the homeliness of a boutique B&B.

To book a room visit our website:
www.brighthamhouse.co.uk
Or call us directly on: 01548 560111



Every Thursday 6 course 'Italian Feast Night' restaurant
(May - September)
visit our website or call to reserve a table

Nicholas Rowell

Nicholas Rowell Haulage Ltd are celebrating over 50 years in the Transport Industry!

- UK wide haulage services specialising in walking floor trailers
- Building materials & decorative stone by collection or delivery
- Servicing & repair of commercial vehicles
- 24 Hour commercial & car recovery
- Cash N Carry - coal, kiln dried wood & kindling
- Public weighbridge
- Boat & caravan breaking service
- Air Products retailer
- Indoor & outdoor storage solutions

FOR MORE INFO OR A QUOTE PLEASE GET IN TOUCH
01548 521333 | info@nrhaulage.co.uk









Torr Quarry Industrial Estate, East Allington, Totnes, South Devon, TQ9 7QQ

www.nrhaulage.co.uk



TICKETY FLUE
FEMALE CHIMNEY SWEEP

• QUALIFIED, • PROFESSIONAL
• INDEPENDENT, • RELIABLE
• INSURED

Contact Elaine 075 1318 1267
ticketyfluesweep@gmail.com 

REIKI
Holistic Therapy

Pauline Cole
Reiki Master

Yonder Park
3 Great Lane
Malborough, Kingsbridge
01548 561831
pjcole24@btinternet.com



DUNE
MARKETING

www.dunemarketing.uk

Content marketing help for small business owners who want to attract new clients and achieve growth, without the confusion or time-suck.

Services include:

- Content strategy and advice.
- Done-for-you social media content.
- Brand messaging.
- Website and blog copywriting.
- Email newsletters.
- Monthly marketing retainers.

Need help with your marketing? Let's chat!

 Email Hayley Maxwell at hayley@dunemarketing.uk

 Follow on Instagram @dune_marketing

 Based in Malborough.

KINGSBRIDGE CARE

Providing personal assistance and care within the home.

We are self employed, experienced carers working throughout the South Hams. We are both DBS checked, hold liability insurance and have full driving licenses.

- Assisted outings (appointments, shopping or days out)
- Companionship
- Personal care
- Medication prompts
- Independence support
- Light cleaning



Please call or email Reuben & Vicky on 07927 220728
kingsbridgecarers@gmail.com
for more information

BURFORDS

Need keys cutting or a locksmith?

Call us on 01548 562560
07999 349049 or
emailburfords450@gmail.com

We offer a local collection and delivery service

KINGSBRIDGE FUNERAL DIRECTORS
(Adrian Mundy & Joan Johns)
The only Independent Family Funeral Directors in Kingsbridge.

We provide a complete personal 24 hour service, for Kingsbridge, Salcombe and the South Hams.
Approved Members of the N.F.F.D.

ADRIAN MUNDY
MONUMENTAL MASON

For All Your Complete Memorial Requirements
KINGSBRIDGE 01548 - 856340
Devon Square View, Lower Union Road, Kingsbridge, TQ7 1EF.
www.kingsbridgefuneraldirectors.com



Karate
Training for life
Opportunities for all ages throughout the South Hams
www.chireikai.com
077925 74745

- All Instructors Qualified, DBS Checked and First Aid Trained
- All abilities and ages welcome
- Traditional Pedigree and wholesome practice
- Discipline and Perseverance
- Flexibility and Fitness
- Learn to defend yourself
- Learn self-assurance and to have a quiet confidence
- Improve your ability to concentrate
- Fully up to date with safeguarding requirements
- Apply for our FREE E Brochure and learn all about what we do.



Email: info@chireikai.com

SALCOMBE SUPERSTORE & GARDEN CENTRE



**Farm Shop & Butchery
Local Specialities**

**Blue Whale Café
Open 7 Days A Week**

Breakfast, Lunch & Snacks



Salcombe Road, Malborough, Kingsbridge, Devon, TQ7 3BX
Tel: 01548 233109 • Email: sales@ashbysonline.co.uk

www.ashbysonline.co.uk **@ashbystores**

fear of mice

professional computer support for
small businesses & home-users

www.fearofmice.co.uk

01548 562392 martin@fearofmice.co.uk

support - websites - networking
repair - upgrades - training

kingsbridge - ivybridge - totnes - dartmouth



**DEVONIA
MEDIA**

Film & Video Production

- Promotional films for online & socials
- Event filming & livestreaming
- Wedding & funeral livestreams

www.devonia.media

Bookkeeping, payroll & management accounts services:

*All accounts to Trial Balance *VAT returns *Payroll *Budgeting & forecasting *Year-end return preparation

30 years' experience working with SMEs & sole traders.

Good knowledge of Sage, Xero, Excel & Quickbooks.

Please call Nicky Falcone on 07772 534 792 or

email nickyfalcone33@hotmail.com

LOCAL MEAT • FRESH FISH
SHELLFISH • PIES & PASTIES

**SALCOMBE MEAT CO
BUTCHERY & FARM SHOP**

FRUIT & VEG • HOMENARES
ARTISANAL PRODUCE

PROUD TO BE LOCAL

Visit our brand new Salcombe shop for award-winning
home grown and locally sourced seasonal produce

Find us at Main Road, Salcombe TQ8 8NA,
online at salcombemeatcompany.co.uk or call 01548 843807.

**Malborough Village
Hall & Playing Fields
Association**

A Registered Charity No. 2680119



Your Local Venue of Choice

**For Parties, Wedding Receptions, Celebrations, Business Meetings or
Activities we can offer you excellent facilities**

Main Hall can seat 250

with a Stage, PA system and electric Projection screen

Annexe suitable for smaller meetings

With interactive whiteboard

Both halls are fully licensed with kitchen facilities

Playing Fields

with Tennis Courts, Children's Play Area, Skateboard Park, Community Wood
and Outdoor Gym Equipment

For more information please go to www.malboroughvillage.org.uk,
select **Village Hall** from the menu on the left and then **Bookings**

Contact phone numbers are on the back page of this Messenger

Malborough Messenger

Issue 242: January & February 2026

Happy new year and here is a full Messenger to enjoy! I hope you have all survived the very mixed weather we have the last few weeks, and let's hope that, as the days get longer, spring arrives with some fine sunny weather. Certainly some of our spring flowers are already in bloom around the parish, and this makes one think ahead to longer days when one will want to get out and about!

January has been memorable in Malborough because of the gas problem, though all Wales & West Utilities personnel were amazing, and quite what how they would have managed without our village hall and parking I do not know. As Jill says in her MAD piece, having the MAD rehearsal alongside all their personnel and gear was surreal.

Many parishioners don't really appreciate how lucky we are to have such an excellent hall and playing field. The Village Hall and Playing Fields Association have their AGM in a few weeks time – do consider whether you could join their committee or at least help run a stall or sideshow at the fete they hope to hold later this year.

We have news of several events that have taken place like the Christmas Tree Festival and the History Fair – both were memorable and well supported – in fact there was almost too much to see at the History Fair and they plan another one later this year.

I think that anyone who has an older house and knows a bit about its history or former occupants should write down what they know, and these records should be filed along with any photos. Look out for more about this idea in future Messengers.

Finally, thank you to everyone who has given me copy and to our cover artist Bryan Roberts for his line drawing of the only part of the Kingsbridge Railway Station still intact. Arriving in Kingsbridge after the trip from South Brent alongside the Avon must have been an exciting time for many – sadly I never had that experience!

Enjoy this Messenger!

Ann Kendall
Editor

Editor



Ann Kendall, Bolberry Farmhouse, Bolberry TQ7 3DY. 561283. annatbolberry@gmail.com
David French, david@frenchfamily.online
Pauline Cole
Matt Kendall
Gill Boyce, 561698
Nick Walker of Kingsbridge

To read the Messenger online go to malboroughparishcouncil.co.uk or scan this code
Copy for the April & May edition by Wednesday 25th March please

Malborough Horticultural Show (and West Alvington Show)

On Saturday 18th October we held our Annual General Meeting, after a fundraising lunch at West Alvington Village Hall. Terry Reeves was re-elected as Chairman, Sylvia Norsworthy as Vice Chairman and I will continue as Secretary and Treasurer. We all expressed our gratitude to our outgoing President, Mrs Pat Janes, who was our longest serving judge, and we elected Mrs Tanya Willcocks as our 2026 President.

Major changes will take place in the new year as all our fundraising events will return to Malborough Village Hall, together with our annual show.

Changes will also take place for the West Alvington Show as its fundraising events will also take place at Malborough Village Hall, together with its annual show and hopefully our Spring Show in March 2026.

WA Show also held an incredibly successful bingo in Malborough on Saturday 1st November organised by Tracey and Lisa, with assistance from the committee. Amazingly we raised £1,558. We are all extremely grateful to Tracey and Lisa for achieving this fantastic sum for our show and to all who donated prizes, supported us, helped in any way and attended on a very windy night.

- Sample of classes for our 2026 show:
- Your best photo of a unicorn
- An edible collection of dahlias
- Fuchsia heads – 42 varieties on one board
- A jar of pickled pumpkins
- A painting – 10 feet x 10 feet
- A cherry cake using 14 tons of cherries
- Five fish eye tarts
- A decorated hippopotamus egg

We all wish you a happy Christmas and peaceful new year.

Keith Steer

Compassionate Cafe

The Kingsbridge Compassionate Cafe for bereavement support is run by volunteers under the auspices of St Lukes Hospice. They are not counsellors but are good listeners – compassionate friends.

We know that coming along to something new – especially something like a Compassionate Cafe – might feel a bit daunting. If you're grieving, caring for someone, living with loss, or simply feeling isolated, walking into a room of people you don't know can feel like a big step. It is a confidential group & we thank you for not sharing the thoughts & comments made by others. So here's what actually happens...

When you arrive, a volunteer will welcome you with a cuppa and a gentle chat – nothing formal, just a check-in to help you feel at ease. You can stay one-to-one if you prefer, or join the table where a small group gathers. Sometimes the conversation is light hearted, about the weather, local news, or day-to-day things.

Someone might mention a loved one they've lost or share a memory. Tears might be shed and that's OK. Those moments are important and can be shared without judgement. There's no expectation to talk about anything personal. Some people just sit quietly in a space where they feel understood. Others come because it's the only time that week they'll be around people who truly "get it."

There's usually three or more of the volunteers, and a mixed group of visitors ranging from three or four to as many as ten. Tea, coffee & biscuits are readily available. Conversations shift and settle naturally & the room adapts to what is needed.

No need to book, just come as you are. However if you would like someone to meet you outside so you don't have to walk in alone, or have any questions, please contact us on compassionatecafekingsbridge@gmail.com and someone will get back to you. We meet on the second and fourth Saturday of every month from 10:30 until 12:00 at the Methodist Church at the top of Fore Street in Kingsbridge. You're not alone & you're always welcome!

The Cottage Hotel

Hello everybody,

We've missed you all during our annual closure and are delighted to be reopening from noon on Friday 6th February 2026. During the break we've kept busy with bedroom decorating and other winter projects, and we're looking forward to sharing the results with you.

There's lots happening at the Cottage this spring. We'll be open as usual for drinks, cream teas and Sunday lunches. And with Valentine's weekend just around the corner, it's the perfect time to treat someone special.

We're also very much looking forward to welcoming families for Mother's Day lunch on Sunday 15th March – don't forget to reserve your table early. There's a free gift for every mum!

Spring will soon be upon us, Easter too and before long summer will be on the horizon. Do come and see us soon.

All good wishes,

Neil, Sarah and William x

Kingsbridge Amateur Theatrical Society

KATS are proud to present "Come from Away," by Irene Sankoff and David Hein, at Malborough Village Hall from Wednesday 25th to Saturday 28th March.

Tickets are available now at kats-kingsbridge.co.uk, or call 07584 905810.

The hall has raked seating, a licensed bar, parking and disabled access.

Christmas Tree Festival

This year's tree festival was a magical event thanks to the imaginative and creative trees that were entered. It would have been impossible to choose a star tree! The trees represented many of the great things that are going on in our Seaside Parish through clubs, interest groups, schools, playgroups and organisations.

Enhancing the atmosphere once again were all the local musicians who gave of their time to play throughout the festival. These included organists, pianists, cellist, guitarists, accordionist, handbell group, singer, ukelele groups and Salcombe Larks. A huge thank you to all the musicians.

Almost 900 people came to the festival, many of whom bought tickets for the fabulous raffle prizes. These prizes were donated by local businesses and friends of the parish for which we were so grateful and contributed over £1,500 of the overall money raised of £3,318.51. Generosity abounded.

Once again the festival was only made possible by the work of the committee formed from the four parish



churches and all the volunteers from across the parish who designed banners and advertisements, put up adverts around the local area, set up a wonderful children's craft area, sought donors, baked, served refreshments, welcomed, sold raffle tickets, helped set up the festival and cleared up at the end.

Thank you to Lee Bellamy who checked the electrics, Adrian Mundy and Joan Johns who sponsored some advertising, Kate Lee for colourful posters and flyers, and to Trevor Rendle for his background help with all the tasks we kept finding for him to do.

Sally Graham

Kingsbridge Choral Workshop

The 2026 Kingsbridge Choral Workshop will be held on Saturday March 21st at Kingsbridge Methodist Church (100 Fore Street, Kingsbridge, TQ7 1AW.) We shall be exploring selected choruses from Bach's B minor Mass.

The day's workshop is from 10:00 to 17:00 and costs only £18, to include hire of music and refreshments through the day. Full details can be had from Alastair Durden at 07724 486584 or email alastairdurden@gmail.com.

Alastair Durden

Malborough with South Huish Primary School

It seems incredible to think that we are fast approaching February; Christmas feels like only yesterday!

We are pleased to welcome two new members of staff to our team this term. Miss Nicola Ireland and Mrs Charlotte Hallet have joined us as our new teaching assistants, and we hope that they will both be very happy here at Malborough Primary School.

We have lots of activities planned for the children this term, including a visit from the Cornwall Climate Care workshop, Year 5's residential visit to Heatree, and celebrating World Book Day and NSPCC Numbers Day – we can't wait to see the children's costumes!



Our Mother's Day service will be held at St Peter's and All Saints Church on Friday 13th March at 14:30, and our Easter service will take place at the church on Thursday 2nd April at 14:30. Please do come along and join us if you can; everyone is very welcome.

If you would like to arrange a visit to the school, please contact us on 561444 or email malborough@southhamsfederation.org.uk.

Hope History & Heritage Group

Hope History and Heritage Group would like to thank all the people of Malborough who contributed to, or came along to our History Fair in November.

It was a great collaborative effort, and we had a very positive response. We were given new leads and information which are so helpful. We learned something about the staging our displays in the hall, and hope to hold another fair with different displays next November. Any suggestions would be welcome.

We decorated a tree for the Christmas Tree Festival, with a new theme: "Rescues, Wrecks and Rascals." We look forward to decorating another one in 2027!

Maz Morris, Chair

Saint Peters and All Saints Church

Christmas is well and truly behind us and as I write this. I can clearly see it's beginning to get lighter in the evenings. The Church is always so busy in the run up to Christmas and Christmas week, but it is now very quiet, a time for reflection and a new start.

We hope you enjoyed the Christmas Tree Festival and it was so lovely to have everyone taking part in and enjoying the festival. Thank you for coming and your generous donations; we raised much needed funds for the running costs of our parish churches. We were also able to welcome you to our Christmas services and hold the school's Christingle service, which is always such a joyful occasion.

As most of you know, we are in the middle of a vacancy for a parish priest, so we are unable to hold services on every Sunday, but there are always services within the parish, so please check the noticeboards. We also hold a mid-week service at 10:00 on Wednesdays and all are welcome to join us.

We still hold our art club on Tuesday mornings and we are also starting to ring the bells – which I will explain shortly. We have a prayer meeting every week, and again, if you are interested please let me know.

Easter is very early this year and we will soon be planning our Lent activities and the Easter services. During Lent we have weekly soup lunches and hope to run a Lent course with our Baptist friends. Everyone is welcome to join us.

Finally, some wonderful news! The bells have now been repaired and are ready to ring once more! There is still some ongoing maintenance which we need to continue with and we do need improved lighting in the bell tower, but the bell frame, bell wheels and gudgeons have been repaired and the bells are up and running! We just need a full team of ringers. If anyone is interested in bell ringing, please let me know. Once again, a huge thank you to all who have helped with the fund raising and supported this project over the last three years and especially to Maggie Berndt who worked so tirelessly with the fundraising.

If you are interested in finding out more about us and our activities, please check out our notice board or contact the church office or myself (all details are on the notice boards in the church.)

Sandra Price, Churchwarden

Salcombe View Residents Association

Salcombe View Residents Association are looking for a new treasurer. This is a paid part-time role working, on average, 10 hours a week, with the whole of August on paid leave. Book-keeping experience is desirable, together with good IT skills and the ability to use online banking and accounting systems. For more information, please email the secretary at salcombeviewra@gmail.com.



HELP BEAT POVERTY VOLUNTEER HERE

MAKE A REAL IMPACT EVERY SINGLE SHIFT

JOIN YOUR LOCAL FRIENDLY SHOP TEAM

THINK GLOBAL VOLUNTEER LOCAL

BE PART OF SOMETHING BIGGER BE PART OF KINGSBRIDGE OXFAMILY

CHANGE

For more details pop into the Kingsbridge shop or visit oxfam.org.uk/join the team

Scam Alert: Fake Parking Fine Messages

During recent cybercrime awareness public engagement events across Devon and Cornwall, several attendees have reported receiving fraudulent parking fine notifications sent via text message and email.

How to Spot the Scam

As a general rule, real parking fines (Penalty Charge Notices) are never issued via a text or email message.



National Trust

If you receive this sort of message, please look for these red flags:

- Missing details: The message may not include your vehicle registration number, the specific car park/location, or the exact date/time of the incident.
- False urgency: They use "scare tactics," threatening that the fine will double or triple if you don't pay quickly.
- Suspicious links: They will urge you to click a link to "pay now." These links lead to fake websites designed to steal your bank details.

What You Should Do

- Do not click: never click links in unexpected texts or emails.
- Verify: if you are worried, check with your local council or the private parking firm directly using a trusted website or an independently verified phone number. NEVER call any phone numbers included in the original message.
- Report it:
- Texts: forward the message to 7726 (it's free and alerts mobile providers.)
- Emails: forward to report@phishing.gov.uk.
- Fraud: report to reportfraud.police.uk or call 0300 123 2040.

If you think you have lost money or given out sensitive financial information to scammers, immediately alert your bank/financial institution. Call them right away to inform them of the suspicious incident. You can quickly reach many UK banks' fraud departments by calling 159.

The National Trust

Despite a lovely settled dry cold spell over Christmas, the wet and wind has returned making our work challenging! With storms moving through on a regular basis, the rangers and volunteers have been busy tidying up fallen trees and branches. Please get in touch if you notice anything that needs clearing.

We have been continuing the hedgerow planting in the fields behind Bolberry; at least the wet ground will be good for the plants rather than frozen fields. Our volunteer groups and the local Force for Nature group have been doing a fantastic job planting thousands of small trees including blackthorn, hawthorn, wild privet, honeysuckle and gelder rose. As well as being hardy, these provide great sources of nectar and berries for the wildlife once they mature.

The teams have also been out clearing old fencelines of vegetation so they can be replaced before the bird nesting season. We have also had some volunteers out through the Life on the Edge project clearing gorse off Bolt Head to help stop this spreading over the wildflower-rich grassland areas. If you are interested in finding out more about this fantastic project to improve habitat for invertebrates across the south Devon coastline please search for Life on the Edge – South Devon National Landscape.

The work continues on the new permissive bridleway and footpath through the back of the Bolberry Down area. As mentioned before we look forward to sharing more detail about the route soon and enjoying a launch event once it is in place in late spring. This will provide an extensive new circular link with the coast path for walkers, and some new access for riders and cyclists. It also opens up some fantastic new views of the landscape.

For information regarding the work of the South Devon National Trust team please call Emma Reece on 562344 or email emma.reece@nationaltrust.org.uk.

Emma Reece, Area Ranger

National Trust South Hams Centre

Since the last edition of the Malborough Messenger we enjoyed a day out by coach to Ashburton and the Christmas Market at Buckfast Abbey. In early December we had booked to go to Buckland Abbey near Yelverton, but unfortunately this was cancelled just the day before by

the strong winds of storm Bram causing the entire estate to be closed. We gave full refunds and plan to repeat the very popular outing next December.

We are looking forward to Thursday 12th February when we have a talk at 14:30 by the well-known local author and historian, Roger Barrett. His presentation features two great events in the history of the Kingsbridge Estuary – the Spanish Armada in 1588 and the Siege of Fort Charles in 1646.

At 14:00 on Thursday 5th March there will be a talk by Ian Trought, the Overbeck's Head Gardener; he will share with us his experience at Kew Gardens and Overbeck's. Everyone is welcome to come along to both talks at Kingsbridge Methodist Church Hall. £7 entrance includes refreshments.

Our next coach outing is to Tavistock and Dartmoor Prison Museum at Princetown on Friday 20th March and, as usual, we will pick up passengers in Salcombe, Malborough and Kingsbridge.

Overbeck's Garden will open for the 2026 season on Sunday 15th March (and we have a small coach booked to go there for a private tour with the head gardener on 14th April.)

The South Hams Centre's programme of events for next summer includes six coach trips and a cream tea; full details will be sent to members in February.

Please contact me if you would like to know more about the local National Trust Supporter Group.

Joan Johnstone, joan_johnstone@btinternet.com

Sustainable Malborough & South Huish

Fancy a morning on the beach? In March?!

Well, please come and join S.M.A.S.H. volunteers (Sustainable Malborough and South Huish Climate Emergency and Biodiversity) at Soar Mill Cove on Saturday 28th March at 10:00 for a beach clean.

Parking will be available by kind permission of Soar Mill Cove Hotel from 09:30 with refreshments also offered there after the clean.

Please bring sturdy gloves and a bucket. Litter pickers will be provided.

Do come and join us – have some fun and do some good for our beautiful beaches!

And...

Spring will be with us faster than you think!

The days are already getting shorter and within a short couple of months our local trees will be coming into blossom with the almond, cherry plum and blackthorn often arriving first.

S.M.A.S.H. is hoping to create a blossom-time walking trail around Malborough with a map identifying where to spot wild and ornamental cherry, plum, blackthorn, hawthorn, elder, apple, pear, dog rose and any more...

Can you help us?

Do you know of the whereabouts of a lovely blossom tree that (with the permission of its owner, if it is on private land) we could mark up on our Blossom Trail map?

Once we have identified a trail then we'll publish our map and arrange a walk around the village for us all with tea and cake by way of our very own South Hams "Hanami" – the Japanese custom of celebrating and enjoying the transient beauty of flowers!

We'd love to hear from you: please text details of the location of any suggested trees to 07860 507476.

Big thanks! 🌸🌸🌸

Planning

The following planning applications have been received for comment:

3590/25/HHO. **17 Collaton Road, Malborough.** Rear & roof extensions to dwelling.

3571/25/VAR. **13 Portlemore Close, Malborough.** Variation of condition 2 (approved plans) of planning consent 2872/24/FUL to add solar panels 22/01.

3319/25/PAT. **Airwave Solutions Ltd Communication Station, Bolberry.** Application for proposed installation of replacement electronic communications apparatus comprising lattice tower with associated replacement aerials and transmission dishes, radio equipment housings, planting and development ancillary to radio equipment housing by telecommunications code systems operators.



Saturday 14th February

7.00 for 7.30 p.m.

Malborough Village Hall

Tables of up to 6 - £5.00 per person

Bring your own supper & drinks

Raffle

Please phone 01548 561698 to book a table

PROCEEDS TO THE SEASIDE PARISH (Malborough Church)

The following decisions were received from SHDC:

2458/25/TPO. **The Vicarage Malborough.** Tree works. Part approved, part refused.

3244/25/HHO. **2 Moor View, Luckhams Lane.** Detached timber garden studio. Approved.

3119/25/FUL. **Land At SX 717 375, Bolt Head Airfield.** Timber shelter etc. Withdrawn.

1709/25/FUL. **Lane from the former Bolt Head Hotel to Sharpitor Gardens, Sharpitor, Salcombe.** Creation of a new path to improve accessibility. Withdrawn.

3590/25/HHO. **17 Collaton Road.** Application for rear and roof extensions. Approved.

3319/25/Pt. **Airwave Solutions Ltd Communication Station, Bolberry.** Replacement lattice tower etc. Refused.

Malborough Baptist Church

Nature is signalling that spring is in the offing and almost imperceptibly the days are getting longer. Despite the recent, very low temperatures, both our Sunday services and midweek social gatherings have maintained encouraging numbers.

We are currently lacking an organist, but we do enjoy good singing led by recorded choirs with the words of the hymns being projected onto a screen.

The Bible is always central to our beliefs and once again we enjoyed some very encouraging shared studies to celebrate Advent. Members from both churches attended those sessions and we hope to repeat such meetings for Lent. Once again these are fully open occasions, hosted this coming Easter by the Parish Church, You would be most welcome to join us.

We have resumed our monthly Friday night movie showing at the chapel and hope to give future titles very soon.

In the meantime, should you feel the need for prayer, please don't hesitate to call on us.

Every blessing in Jesus.

Denis King

Parish Council Notes

Our January meeting had a busy agenda as we do not meet in December. Our County Councillor Louise Wainwright brought us up-to-date on council matters and was questioned by several present about the ongoing pothole and road maintenance programme. Please remember to report potholes as they do get filled, though this does seem to take weeks sometimes.

We were sad to receive the resignation of Sarah Prowse, who has been a valuable Parish Councillor, so we will be advertising to co-opt someone to fill her position. Do contact our Clerk or any Councillor for more information if you think you could join us.

We also had a visit from two members of the local South Hams Ramblers who meet in our area every month or so and have recently set up the South Hams Way – a circular walk round the South Hams linking up the South West Coast Path with inland paths. They are currently working on the route of a north-south link from Totnes to Salcombe which would use paths at Blanks Mill and Ilton. Watch for their waymarks – interestingly they have had enquiries from as far as away as Australia from visitors wishing to walk the South Hams Way during their UK holiday!

During the meeting Councillors confirmed that a new cradle swing will be installed shortly on the Village Hall playground and also finance to tidy the path through the Church burial ground to the Parish Council burial ground. The footpath along the back of the Alston Gate and Eastercombe estates will also be made up in the next few

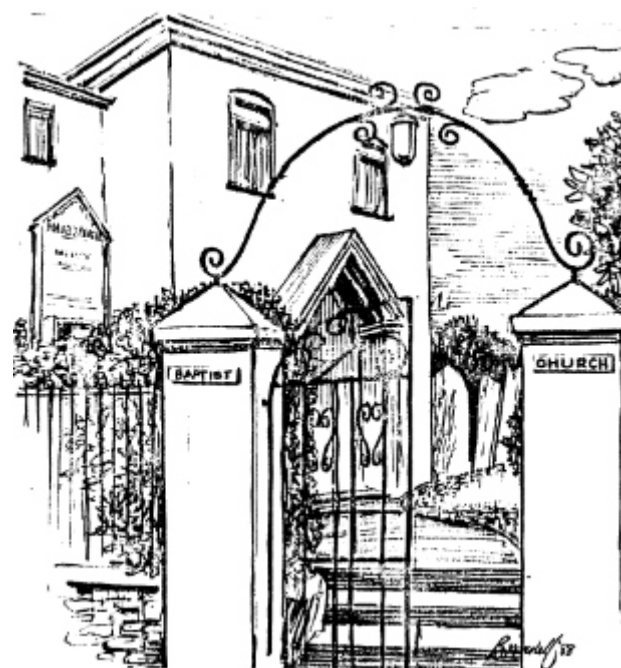

weeks, which will make life easier for residents to walk up to the parish, and visitors to the community orchard and footpaths beyond.

The Parish has number of public litter bins and dog bins too. Unfortunately some residents choose to put their domestic rubbish in these bins. Please do not do this and remember if you need an extra bin they can be ordered on the SHDC website. The allotments are currently all let, but if you would like put your name on the waiting list please contact our Parish Clerk.

Finally please note that our Parish Clerk and all Councillors have new gov.uk email addresses for council work. Please use these rather than personal addresses in future – the new email for our Parish Clerk is on the back page of this Messenger.

Malborough Amateur Dramatic Group

We've just completed our magical production of Aladdin and it was a complete sell-out. We were jammed full for each show and it has been very well received. We had 53 in the cast and were very happy to have four new men in main parts.

They were Jeremy Wilson as the Emperor of China, Bob Wilson, a spectacularly bad Abanazar, Dave Anderton who played the Dame and Josh Harpur who took the part of the Spirit in his wheelchair. They were all brilliant, especially Dave, who had never been on the stage before. All of our principals did really well, and together with beautiful scenery and props and colourful costumes, all made for a great show.

I would also like to mention our choreographer, Charlotte Hodgson, who was faced with around 40 chorus members. The dancing was superb, with everyone doing their very best. They also had to master singing as well as dancing and Gaby Kavanagh managed to produce some fine singing from them all. I would like to thank everyone involved in this production: they should all be very proud.

I would also like to thank Wales & West Utilities who had to use the Village Hall as an emergency hub when the gas in the area was cut off. It just so happened that this occurred on a Sunday, just after Christmas, and the MAD group had the hall booked for a very important rehearsal. After a short discussion it was agreed that we could have the front part of the hall and they would use the rear. They were extremely friendly and I think they enjoyed the entertainment. It was very surreal. My thanks go to them

as they have now donated £1,000 to our group which is really kind of them. It was an afternoon to remember.

Our next production will be our MAD Kids show in the summer which, this year, will be Frozen. It will be on in the Village Hall at the beginning of August and rehearsals will begin around Easter time. Thanks again to you for your continued support.

Jill Clarke, Chairman

The MYC

The MYC is open again after the Christmas holidays and break for Panto bookings. For those who don't know about the MYC (the Malborough Youth Club), this is a FREE Youth Club which meets most Fridays in term time in the Village Hall Annexe from 18:00 to 20:00.

All young people from years 5, 6 and 7+ are welcome. We have a pool table, table tennis, Xbox, craft and activities which are available along with snacks and drinks to purchase – why not come along?

Malborough Village Hall and Playing Fields Committee

Annual General Meeting – Wednesday evening, April 8th 2026

The recent gas outage highlighted the central role the Village Hall plays in our community. Wales & West Utilities have expressed their gratitude, noting that without the Hall's facilities – its space, parking, and community support – they couldn't have managed the incident as efficiently. Many locals visited the Hall for advice, information, or to collect a heater or emergency pack, and we were all impressed by the kindness and competence of the Wales & West engineers.

We are especially grateful to Wales & West for their generous donation to the Hall to cover the costs incurred during their time with us.

Along with a donation from the Parish Council for which we are also very grateful, we now have the funds to refurbish the wooden floor in the main hall and mark it out for badminton and pickleball. We will



KATS PRESENTS

COME FROM AWAY

In association with MTI EUROPE

Wednesday 25th - Saturday 28th March 2026

Come From Away is the critically acclaimed Olivier Award winning musical featuring the highly original storytelling score by **Irene Sankoff** and **David Hein** and directed by **Carey Ryan-Carter**. It is based on the true story of the moment in history when the tiny isolated town of Gander, Newfoundland, unexpectedly played host to the world. What started as an average day turned into an international sleepover, when 38 planes, carrying 7000 people from around the globe, were diverted to Gander's airstrip on September 11, 2001 after the closure of American airspace.

Undaunted by cultural clashes and language barriers, the people of Gander jumped into action; not only feeding, housing and clothing the stranded travellers but keeping their spirits up at a time of great uncertainty and anxiety with live music, an open bar, the sharing of jokes and the recognition that we're all part of a global family.

Come From Away is a wonderful opportunity for KATS to spread the show's upbeat message of kindness, unity, and resilience by following the stories of the unlikely lifelong friendships forged by complete strangers during these 5 days and the incredible true backstories of the characters involved. Although there are moments of deep tear-jerking poignancy, we guarantee you will go home with a warm glow in your heart!

At 7.30pm
 Malborough Village Hall
 Visit kats-kingsbridge.co.uk
 Or call 07584 905810
 Raked Seating. Licensed Bar. Parking. Disabled Access.



soon finalise a date with the contractor and inform all our regular groups, as the Hall and stage will be unavailable for two weeks during the refurbishment.

The other big event in the Hall in recent weeks has been the pantomime – those lucky enough to get a ticket have been full of praise for all the participants and the army of supporters who make an event of this size and complexity possible – thank you to everyone for an amazing experience!

Our Annual General Meeting (AGM) is also approaching, scheduled for the evening of April 8th this year. Details of the time and the agenda will be posted nearer the time in the Gazette and on social media. We will present our annual accounts and report, and conduct nominations and elections for the Management Committee. Specific positions will be agreed upon at the first meeting of the new committee following the AGM.

We would love to see you at the AGM: please do come to show your support for the Hall and the Playing Fields. If you're interested in serving on the committee, we welcome new nominations. This is an excellent opportunity to discuss what matters to you and any changes you'd like to see in the Hall, the Annexe, or the Playing Fields and woods.

Janet Rowse, 07890 708535



Caroline Voaden

MP for South Devon



✉ caroline.voaden.mp@parliament.uk

☎ 01803658461

Hello! I am Caroline Voaden, your MP for South Devon. If you need my help with an issue you are facing, please get in touch. As part of my remit as your MP, I can assist with any challenges that are the responsibility of a national government department, such as pensions, passports, and benefits.

If you are unsure if your challenge is covered by this remit, visit the UK Parliament website to check or contact me and I would be happy to guide you to whoever is best placed to help. I look forward to hearing from you.

Advertising in the Messenger

**Please call the Editor
on 561283**

**or email
annatbolberry@gmail.com**

Ads cost from £35 a year



YOGA CLASS
Malborough Village Hall
Be part of our welcoming Yoga group.
Boost energy levels, improve strength
flexibility & focus.
Open to all.

Saturday's 9am please get in touch to confirm dates	<ul style="list-style-type: none"> • block book in advance £60 for six classes or • pay as you go £12 p class
--------------------------------------------------------------	-----------------------------------------------------------------------------------------------------------------------------------------------

please contact Julie for details:
07792 965370
julieengstedyoga@gmail.com
facebook: julieengstedyoga



BRAND | MARKETING
Beyond THE Sea
COMMUNICATIONS

**YOUR STORY EXISTS.
LET US HELP YOU TELL IT.**

www.beyondtheseabrand.com
07739 698918
adventure@beyondtheseabrand.com
@beyond.the.sea.brand
Malborough, South Hams, Devon

PROUDLY SUPPORTING LOCAL
BUSINESSES AND THE COMMUNITY

JULIE WELLS PILATES

Mobile: 07760764038

Email: juliehelenwells@icloud.com

Weekly Pilates classes at Malborough Hall Annex

Pilates is a series of movements that exercise all the joints of the body. Suitable for all ages and fitness levels. Regular Pilates can:

- Help alleviate aches and pains, including back pain
- Improve strength and stamina
- Improve balance
- Contribute to a healthy lifestyle

Call or email to find out more



BURTON FARM SHOP MALBOROUGH POST OFFICE

All Post Office Services including Parcel Force (up to 30 Kg)

OPEN

Monday, Tuesday, Thursday, Friday 10am -2pm

Wed 10am – 3.30pm

Saturday opening during holidays – check door for details

**Farm Shop supporting West Country producers
Cards, stationary, wrapping paper etc.**

Phone 561227

Get in the swim with us...

Why not head to Soar Mill Cove Hotel for a gentle splash around in our luxury heated indoor swimming pool...

It's a lovely way to start any day, and with our locals' Swim Club card, you can enjoy 1 extra swim for every 9.

SWIM CLUB

- 2 hours swim for £10
- Tots aged 2 & under swim FREE
- Bring your own towel or hire one of ours for £1.50
- Pool open from 8am

- Stop off for a snack or lunch afterwards, serving from 12.30 - 5.00pm
- Pre-booking essential

CALL US ON 01548 561566 TO BOOK...

Tel: 01548 561566
info@soarmillcove.co.uk
www.soarmillcove.co.uk

Nr Salcombe
South Devon TQ7 3DS



Defibrillator Locations

Malborough Post Office: on front wall

Village Hall: entrance porch

Cumber Close: on the wall of the garages near number 16, and on wall of Electric substation opposite number 158

Karrageen Camp Site: on the toilet block in static field

Rew Campsite

Oceans Restaurant, Bolberry Down: in porch

Fishermen's Reading Room, Hope Cove

★ ★ ★
ROPE COVE + SOUTH DEVON

Hotel | Restaurant | Bar | Cream Teas | Sunset Terrace

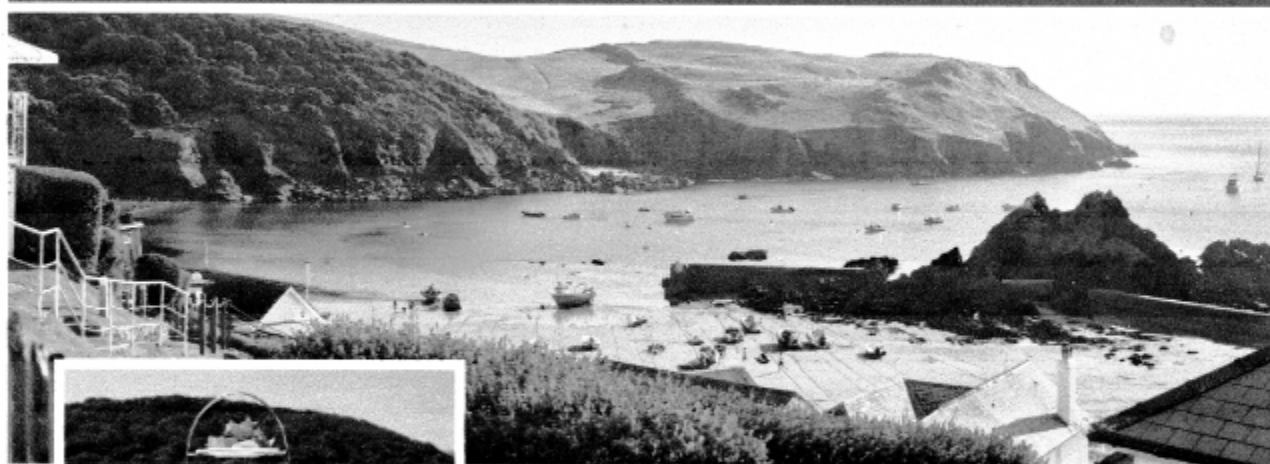

*Outstanding views, traditional hospitality, honest
Devonshire dining and a warm welcome awaits all.*

SALCOMBE
No.1

An ideal overflow for couples visiting friends and family in Malborough.

**Holiday Cottage
Sleeps 2 Parking
Dog Friendly**



info@salcombenol.co.uk | 07554 424156
salcombenol.co.uk



**Deli Boxes to collect Thursday-Sunday
or delivered locally on Saturdays.
Ideal for picnics and family gatherings**

email janey.happy@btinternet.com

call on 07584 093178

We are passionate about food locally sourced and seasonal.

Malborough Parish Council

Chairman	Ann Kendall	561283
Vice-Chairman	Vanessa Harris	07761 538387
Councillors	Sharon Annis	07711 314310
	John Sampson	561061
	Madge Bailey	07889 831510
	Sarah Prowse	07368 379667
	Jamie Rundle	07753 181333
	Dave Perkins	07724 108499
	Steve Stiles	
Parish Clerk	Bex Webster	07858 944498 clerk@malboroughparishcouncil.gov.uk

Other Useful Numbers

Tree Warden	Jamie Rundle	07753 181333
District Councillors	Samantha Dennis	07720 863626
	Mark Long	843828
County Councillor	Louise Wainwright	07908 525663
Parish Church	Seaside Office	842626
Baptist Church	Secretary	07791 547711
Kingsbridge Food Bank	Gerrie	07759 683567
Village Hall Chairman	Andy Morgan	561119
Village Hall Secretary	Janet Rowse	07890 708535
Village Hall Keyholder	Keysafe now in use	
Village Hall Bookings	Steve Morris	721139 www.malboroughvillagehall.org.uk
Playing Field	John Jevans	561841
South Hams District Council	All departments	01803 861234
	Recycling helpline	01803 861199
Devon County Council	All departments	0345 155 1015
Police	Any time	101
Kingsbridge Police Station	kingsbridge@devonandcornwall.pnn.police.uk	
Electricity	Power cuts	0800 678 3105
Gas	Gas leaks	0800 111999
Water	Emergency	0345 155 1074
Health & Wellbeing	Salcombe Health Centre	842284
	Kingsbridge Health Centre	853551
	South Devon Women's Helpline	01364 644088
	The Samaritans	116123
	Citizen's Advice Bureau	03444 111444

Report It

Devon County Council: all highways issues enabling faster assessment of problem. You can report potholes, overgrown vegetation, defective signs/lighting and much more.

www.devon.gov.uk/roadsandtransport/report-a-problem

South Hams Council: abandoned vehicles, damaged or full dog bins, litter bins or recycling banks, dead animals, dirty beaches, fly tipping, litter, dog mess, planning breaches, stray dogs, antisocial behaviour

apps.southhams.gov.uk/webreportit