

KEY	01 		02 	03 	04 	05 	06 	07 	08 	09 	10 	11 	12 	13 	14 	15 	16 	17 	18 	19 	20 	21
------------	--------	--	--------	--------	--------	--------	--------	--------	--------	--------	--------	--------	--------	--------	--------	--------	--------	--------	--------	--------	--------	--------

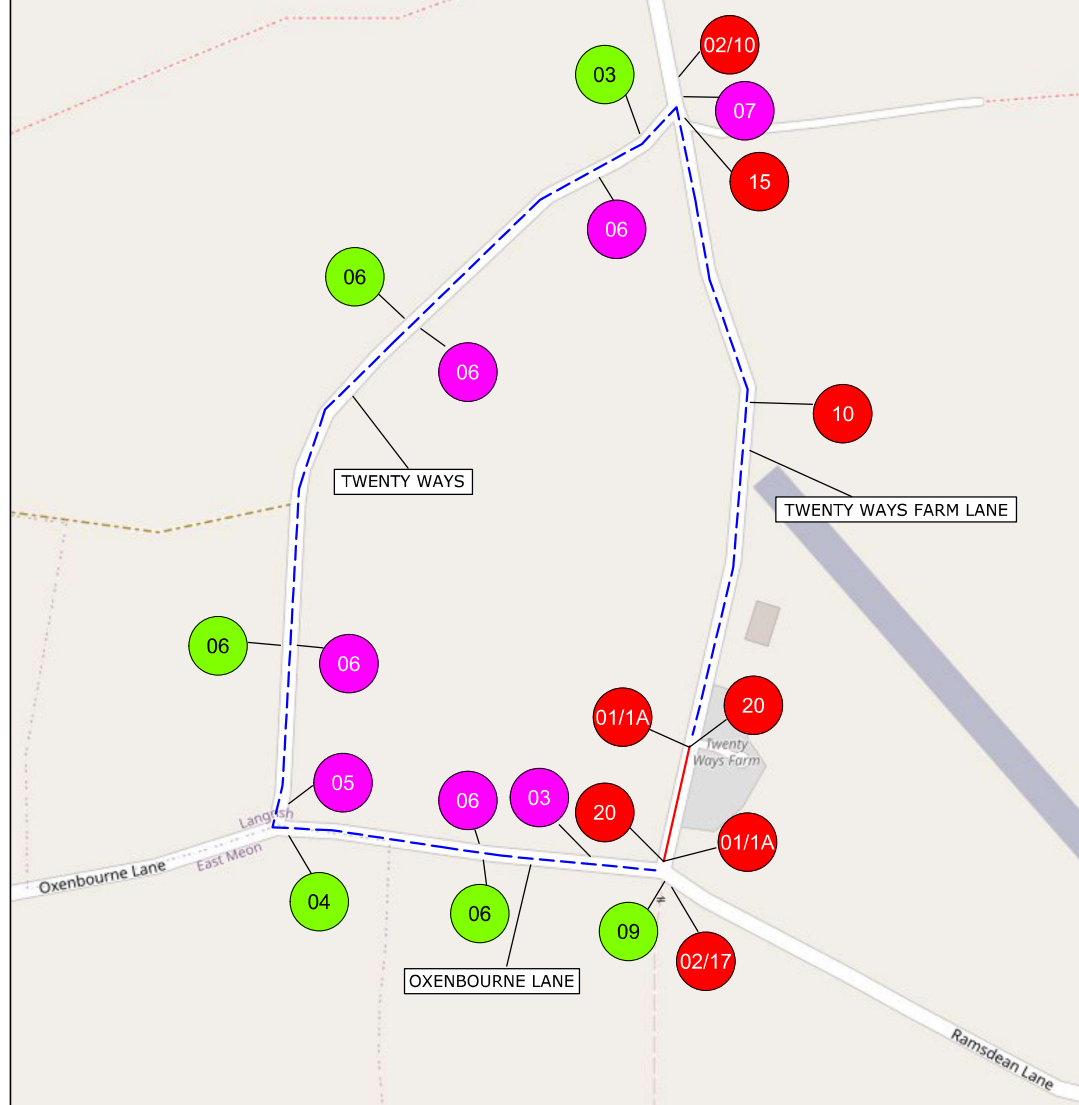
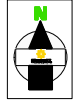

ROAD CLOSURE
—————

DIVERSION ROUTE
- - - - -

03 CLOCKWISE ROUTE

03 ANTI-CLOCKWISE ROUTE

ROAD CLOSURE LENGTH 55 METRES

ROAD CLOSURE WIDTH 4.5 METRES

Contract No	104-S004506
Date	29/09/2021
Drawn by	SO/802
Approved By	DD/104
Purpose of works	TELECOM WORKS
Version Number	01
Amended By	xxxxxxxxx
Amendment Date	xx/xx/xxxx
Sheet No	1 of 1

Client:	OPENREACH
Site Location / Drawing Title	TWENTY WAYS FARM LANE
JUNCTION WITH HARROWAY LANE	
RAMSDEAN PETERSFIELD	
HAMPSHIRE GU32 1RS	
Scale	NOT TO SCALE
OS Licence No	000000000000

Note
 1. All equipment shall be approved and shall comply with the Department Of Transport specification MCE0111. This drawing does not show the normal road works signage that will be required as per Chapter 8.
 2. All signs to be in accordance with TSGRD 2002 and to minimum class retroreflective.
 3. Minimum height of lettering to be 60mm and sign boards to be 1000mm (750mm where appropriate).

The information in this drawing may not be copied or used by third parties without written consent from Sunbelt Rentals Ltd (Traffic Management).
 This layout is for installation by NRSWA, Lantra 12A,12B,12C,12D qualified persons.
 All works shall be in accordance with Safety at Street Works and Road Works, A Code of Practice 2013 & Chapter 8

TO BE INSTALLED AT CLOSURE POINTS

THIS DOCUMENT IS UNCONTROLLED WHEN PRINTED

The electronic version of this document is the approved and most current. Any printed version is uncontrolled and may not be current.

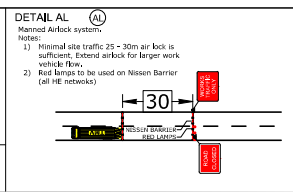

SUNBELT RENTALS

Sunbelt Rentals UK (Traffic Management)
 Kemble Airfield Enterprise Park, Cirencester Road,
 Kemble GL7 6BQ
 Telephone: 0370 050 0792